Contented

Westbrook Pegler finds Chicago contented despite knowledge city is politically corrupt. Turn to "Fair Enough," Page 9.

The Washington Post

The Weather

Today and tomorrow—Cloudy, with snow or rain; not much change in temperature.
Yesterday—High, 46; low, 30.
Details on Page 24.

NO. 22,525 Entered as Second-Class Matter, Postoffice, Washington, D. C. WASHINGTON: WEDNESDAY, FEBRUARY 16, 1938 X**** Copyright, 1938, By The Washington Post. THREE CENTS

Nazi Threats Put Five Hitlerites in Austrian Cabinet

Given Posts as Reich Masses Troops Along Bavarian Border.

Foe of Fuehrer Keeps Police Post

New Ministers Can End Outlawry of Pro-German Groups.

Foreign Developments.

Chancellor Schuschnigg of Austria placed a Nazi leader and four Nazi sympathizers in his cabinet as result of an "ultimatum" delivered by Reichsfuehrer Hitler, who lined the Austrian border with strong military forces.

French Premier Chautemps' government was menaced by a threat of 30,000 northern steel workers to strike unless demands for wage increases were met within 36 hours.—Page 2.

Japan sought to settle a conflict of authority with United States Marines in Shanghai, as a new Japanese drive threatened to bottle up 400,000 Chinese on the northern front.—Page 4.

President Roosevelt announced that defense experts feel the Nation must have a Navy adequate to protect both East and West coasts.—Page 5.

Great Britain completed the first year of her rearmament program and planned a 20 per cent increase in arms outlays for the new year.—Page 5.

Gandhi became the center of a new Indian political crisis as cabinets of two provinces resigned.—Page 5.

Rebel cavalry raids forced back Spanish government lines in the Serena sector 150 miles southwest of Madrid.—Page 4.

5 Nazis Get Posts.

By the United Press.

Vienna (Wednesday), Feb. 16.—Reichsfuehrer Adolf Hitler of Germany, backing up an ultimatum with strong military forces along Austria's northern frontier, today forced Chancellor Kurt Schuschnigg to place five Austrian Nazis or Nazi sympathizers in his 18-man cabinet. Several reputed pro-Germans were reappointed.

Schuschnigg, long a bitter foe of Nazi penetration into Austria where the Nazi Party has been outlawed since June, 1933, announced his capitulation and submitted his new cabinet list to President Wilhelm Miklas after Hitler's three-day ultimatum expired at midnight.

In accordance with Der Fuehrer's foremost demand, he appointed Dr. Arthur von Seyss-Inquart, a leader of the outlawed Austrian Nazis, to the major cabinet posts of minister of interior and public security.

As a counterweight to appointment of Seyss-Inquart as minister of public security, Dr. Michael Skubl, the secretary of state in that ministry, was appointed actual chief of the state police and gendarmerie throughout the entire country.

In the old government Skubl, who also is president of the Vienna police, was secretary of state in the ministry, with jurisdiction only over the state police and without command over the gendarmerie. Under his new post, it was understood all Austrian police and gendarmerie forces will be under his direct command.

It was pointed out in informed circles that without this change the new minister for public security would have directed, and possibly controlled, the Austrian gendearmerie.

The reconstructed cabinet, as announced officially, also contains pro-Nazis, although not in all instances actual party adherents, in the cab-

See AUSTRIA, Page 4, Column 2.

TONIGHT—HEAR

Judge Tom McCarthy

When you listen to THE UMBRELLA COURT OF THE AIR, you'll find plenty of suspense. Not the hair-trigger kind, but the sort that draws a laugh when it's all over. Have your radio turned to

WMAL at 9 P. M.

Pershing Stricken By Arthritis, Cold

GEN. JOHN J. PERSHING, who was reported stricken with arthritis last night at Tucson, Ariz., and suffering from a cold. Sergt. Crawford Shaeffer, his military aide, said the general had been forced to cancel several engagements and his condition required attendance of a nurse. Pershing is 77.

Doctor Is Held After Woman Is Hit by Auto

Took Victim to Hospital and Arranged Emergency Operation.

The 80-year-old mother of Dr. Francis Johnston, George Washington University mathematics professor, was struck and critically injured by an automobile while crossing Eighteenth street and Pennsylvania avenue last night.

Police later arrested Dr. Ernest Morgan, 52, of 1909 Pennsylvania avenue northwest, well-known Washington physician, on charges of reckless driving and failing to report an accident, though Mr. Morgan took the injured woman, Mrs. James E. Johnston, widow of a former Alexandria, Va., customs house employe, to Emergency Hospital. He was released on $1,500 bond.

Other Doctors Called.

Dr. Morgan called in several of his colleagues for consultation and an immediate operation in a fight to save the aged woman's life. A blood transfusion was performed but Mrs. Johnston was not expected to live.

Hospital attendants said she suffered fractures of the skull and hip and probable internal injuries.

Arrested at Offices.

After making arrangements for Mrs. Johnston's care, Dr. Morgan left the hospital, leaving his name with hospital authorities. Police nevertheless broadcast a lookout for him and later officers arrested him at his offices in the Farragut Medical Building on Seventeenth street northwest.

Mrs. Johnston lives with her son at 1737 H street northwest.

Embassy Picket Bill Is Signed by Roosevelt

President Roosevelt yesterday signed a joint Congressional resolution making political picketing of foreign embassies in Washington unlawful. The legislation gives the District police court jurisdiction over such cases and provides a maximum fine of $100 and 60 days imprisonment for violations.

The bill excepts picketing in bona fide labor disputes arising out of construction or repair of buildings occupied by representatives of foreign governments.

Child Labor Amendment Rejected in N.Y. 107-40

Albany, N. Y., Feb. 15 (AP).—New York assemblymen again overwhelmingly rejected ratification of the proposed Federal Child Labor amendment today after an American Labor party warning they were committing "political suicide."

There were 40 votes for ratification and 107 votes against it. 76 votes were necessary for approval.

Light Streets At D. C. Cost, Board Urges

Commissioners Would Relieve Road Fund of Extra Expense.

Proposal Would Increase District's Deficit by $765,000.

By James D. Secrest.

Washington taxpayers may have to pay $765,000 more in taxes in the next fiscal year as a result of a recommendation yesterday by the Commissioners to the Senate subcommittee on District appropriations.

The District heads advised Senator Thomas that they believed the street lighting cost, which the Budget Bureau charged to the highway fund, should be returned to the general revenue. The effect of this recommendation, which Thomas indicated would be adopted, will be to increase the anticipated District deficit by that amount.

Sultan Explains Situation.

The decision represented a victory for the motorists and other groups who have been working against what they termed "a diversion" since the District budget was submitted to Congress. The same group achieved a similar victory in the House during consideration of the District supply bill.

Col. Dan. I. Sultan, Engineer Commissioner, explained that the District heads were afraid the District might lose Federal highway aid and that they also wanted to keep faith with the organization which had helped set up the highway fund in last year's tax act.

The Budget Bureau had made the "diversion," he said, over the opposition of the Commissioners.

$3,000,000 Deficit Seen.

While the exact District deficit, which must be met by new taxes, will not be known until the supply bill is enacted, present indications are that it will be close to $3,000,000. As reported to the House, the bill carried a deficit of less than $2,000,000.

The removal of the street lighting cost from the highway fund enhances the prospects for funds for a new Pennsylvania Avenue Bridge because of the likely surplus that will be created in the highway fund.

Senator Thomas indicated his opposition to the building of underpasses and overpasses carried in the bill, and if he persists in this attitude the highway fund may have a surplus of as much as $1,300,000 at the end of the next fiscal year.

Income Tax Favored.

While the Federation of Citizens Associations and the Washington Real Etate Board were urging the Senate sub-committee to hold the 1939 appropriations measure to approximately the total of the current act, or $46,000,000, the House fiscal affairs sub-committee heard further attacks on the business privilege tax.

A highlight of the brief hearing, which revealed a lagging local interest in the tax threat, was the testimony of Charles A. Franklin, of the Columbia Heights and Conduit Road citizens' associations, that if Washingtonians were permitted to vote they would choose the income tax.

"Sentiment in favor of this form of taxation," he said, "is growing, particularly among labor groups."

Both the associations he represented favor the income tax, he said, as well as an increase in the Federal payment. They oppose the business privilege tax on the ground that it may be passed along to the consumer.

Rufus Lusk, of the Washington Taxpayers Association, assailed the business privilege tax and proposed income tax. At the same time he told the sub-committee that the $1.75 realty tax is driving prospec-

See BUDGET, Page 11, Column 5.

Alcatraz—An Inmate's Story

Capone Made Center Of Hatreds Bred in Alcatraz Prisoners

Former Inmate Doubts Ex-Gang Czar Is Paretic, Thinks Bitterness of Felons and Torture of 'The Rock' Are Breaking Him.

[The Post presents this story by a former inmate of Alcatraz Prison at its face value with no idea of criticism of the Department of Justice or any official of the island prison. This is the fourth story in a series.—Editor's note.]

By William Malcolm Ritchey,
former Alcatraz prisoner, as told to Howard P. Wentworth.
Copyright, 1938, by The Washington Post.

I read the other day where Al Capone was driven mad by paresis. I don't believe it. Capone is physically clean. Paresis is an advanced stage of syphilis. We in prison can spot those fellows. And I'll stake my life that Capone isn't one of them. Up to a year ago his eyes were clear, his skin was clear, his mind was sound, his nerves steady.

Those long Alcatraz years broke Capone. He couldn't stand the mental tortures. If he had been ill the way they said he was, the island administration wouldn't have permitted him to mingle and eat with other prisoners.

Capone Hated on "Rock."

Capone sat at the same table with me at one of the regular mess tables. There is a special table in the dining hall set aside for prisoners with social diseases and paretic tendencies. Al never sat at that table.

They are very careful in Alcatraz about the physical condition of prisoners. Hospitalization and segregation are provided for those who have contagious ailments. Until recently Capone was in the hospital only once—and that was the time he was stabbed in the back.

There was a time when Capone was feared for his power and influence. But in Alcatraz he is hated.

On the outside, he lived like a king. He had plenty of money and never knew what it meant to be deprived of having his own way.

Even in Atlanta Penitentiary, where they sent him first, Capone was permitted to spend his money. At the commissary, he could buy fruit, cigars, candy, silk shirts, silk socks—almost anything he wanted.

Kept Out of Trouble.

He came to Alcatraz with $900 in his pockets, expecting to spend it as he saw fit—to lavish himself with special privileges and luxuries. But there is no commissary in Alcatraz. Inmates are not permitted to take any personal belongings inside the walls—not even a scrap of paper.

Capone was forced to send the $900 to his brother in Chicago. He wore no silk—just plain prison garb like all the rest. That gave the other fellows a big laugh. They hated the former racket czar for his money and privileges in Atlanta. They scoffed at him in Alcatraz.

The sentiment against Capone was partly due to jealousy. Most

See ALCATRAZ, Page 11, Column 1.

Plan Offered For Unification Of Playgrounds

King to Introduce Bill Containing Program of Delano.

Climaxing years of controversy, Frederic A. Delano, chairman of the National Capital Park and Planning Commission, yesterday submitted to Congress a plan for unification of Washington's diversified recreational units.

The plan was set forth in a bill, which Chairman King, of the Senate District Committee, will introduce, and was explained to the Senate sub-committee on District appropriations.

It proposes establishment of a recreation board "for the District of Columbia and environs," comprising the following members: The District Commissioner in charge of public welfare, the superintendent of schools, the superintendent of National Capital parks, the chairman of the National Capital Park and Planning Commission, and a citizen to be selected by the Commissioners.

The board would be empowered to appoint a co-ordinator of recreation, who would be the administrative officer actually in charge of all local recreational activities.

While the bill makes no mention of the existing recreational agencies, it foreshadows the ultimate abolition of the playground department and the community center department so far as they deal with recreational activities.

Likewise the National Capital Parks office and the Welfare and

See PLAY, Page 11, Column 6.

Capone Sanity Report Given Prison Director

Removal From Alcatraz Made Doubtful by Experts' Findings.

Al Capone, Chicago racketeer who became the first of the Nation's public enemies during the prohibition era, has been examined by psychiatrists at Alcatraz and adjudged sane, The Post was informed last night.

Capone collapsed February 5 and reports were current then that he had suffered a complete mental breakdown due to advanced paresis.

A report on the findings of the psychiatrists, to be made public soon, has been received by James V. Bennett, director of the Bureau of Prisons in the Department of Justice, Bennett admitted last night.

He declined to deny that the report holds Capone sane, saying that he had "no comment to make."

It was understood, however, that the report discounts Capone's mental breakdown, which would be a basis for his removal from "The Rock."

4 Red Scientists Drifting on Floe Missed by Plane

Moscow, Feb. 15 (AP).—The first rescue flight attempting to locate the camp of four Russian scientists adrift on an ice floe off Greenland failed late today because of poor visibility.

Gennady Vlasoff, piloting a plane from the Soviet rescue ship Taimyr, which earlier had reported herself only 14 miles from the floe and within sight of the explorers' signal fires, flew for two hours during the afternoon without finding the camp.

He finally landed on the ice beside the icebreaker Murman, which took him aboard for the night. The Murman earlier had reported she was 12 miles from the camp.

Zog Wedding Approval By Pope Held Unlikely

Vatican City, Feb. 15 (AP).—Osservatore Romano, official Vatican newspaper, without mentioning either King Zog of Albania or his fiancee, Countess Geraldine Apponyi by name, today indicated a dispensation for their marriage would be difficult.

The paper devoted three columns on its front page to the subject and said it was written apropos the coming marriage of a "Moslem sovereign and a young Catholic."

Radio Men Move to Pick 'Czar' To Rule Whole U. S. Industry

Radio operators of America yesterday moved to place their industry under a "czar" shortly after an address in which Frank R. McNinch urged "an exhaustive probe" to determine if "monopolistic practices exist" in the industry.

More than 500 owners and operators of radio stations met at the Willard Hotel and elected regional directors who, at some time, perhaps a month hence, will choose a salaried executive of the industry to be the final arbiter of what they broadcast and what they don't.

The new executive head of the radio industry will have the same arbitrary powers vested in Judge K. M. Landis in baseball and Will Hays by the movies. The plan was strengthened by the Mae West—Charlie McCarthy broadcast of several months ago, which brought severe censure from the public and from the Federal Communications Commission.

Earlier McNinch told the National Association of Broadcasters that what was needed was "an exhaustive probe of the radio broadcasting industry with emphasis on determining whether monopolistic practices exist."

McNinch added that such a probe will be recommended shortly to the FCC.

McNinch condemned those who advertise intoxicating beverages by radio.

"May I make so bold as to suggest," said he, "that you consider

SEE BROADCAST, Page 12, Col. 4.

Tax Bill Still Tied Up After Third Month

13-to-12 Split Indicated in Ways and Means Committee.

Vinson Hopes to Hand Draft to Committee by Friday.

Just three months after President Roosevelt in his special session message recommended "the elimination of any injustices in our tax laws," the House Ways and Means Committee yesterday was still at loggerheads over the final draft of a bill.

Chairman Robert L. Doughton said he hoped to call his full Ways and Means Committee together for final consideration of the measure by Friday and to move a tax bill before the House in early March.

Since full committee hearings were concluded several weeks ago on a sub-committee report recommending complex changes in the whole business tax structure, work on an actual bill draft has been confined to Democratic members of the group.

Republicans "in Dark."

Yesterday, some features of the program were referred back to the sub-committee headed by Representative Fred M. Vinson (Democrat), of Kentucky. Only Democratic sub-committee members participated.

"We haven't been told or consulted on what they are doing," said Representative Harold Knutson, of Minnesota, a Republican member of the commitee. "They will just call us in at the end, as they always do, to tell us what they have done."

Meantime, agreement among Democratic members has been delayed by differences over proposed penalty taxation of family corporations and companies controlled by ten or fewer individuals.

Minority Holds Balance.

After minor modifications in the proposed levy, 12 committee Democrats recently voted for it and six against it. When the proposal goes to a full showdown, seven Republican votes combined with the Democratic opposition would make a majority of one against the penalty, unless there had been a "switch" in the meanwhile. Sponsors of the special levy on "closely held" companies are not expected to carry it to the full commitee test until they are certain of the extra vote needed.

Although modification of the undivided profits and capital gains taxes—assailed by business leaders as a contributing factor to the present recession—is the principal objective of tax revision, committee controversy has centered almost entirely around the special penalty levy.

In the background was President Roosevelt's insistence that provisions of the present law prohibiting "improper" accumulation of corporate surplus be tightened, as a tax avoidance measure.

Liberals Dissatisfied.

The sub-committee went farther and proposed penalty surtaxes on all "closely held" companies which earned over $50,000 and distributed less than 60 per cent of it in dividends.

After prominent committee Democrats complained that this penalized companies which clearly were not used for individual tax avoidance, committee leaders last week made two minor concessions. These would permit companies to exempt surtax amounts set aside to pay old debts, providing debt payments exceeded other exemptions. In addition, such taxpayers were given the privilege of taking from 60 to 90 days to declare dividends to meet deficiency assessments by the Internal Revenue Bureau.

The Democratic minority is still dissatisfied with the provision. It asks that exemptions be allowed for plant expansion, reduction in

See TAX, Page 7, Column 6.

House Gets $250,000,000 Bill For Relief, May Pass It Today

By Robert C. Albright.

Approval by the House of a $250,000,000 deficiency appropriation to add 500,000 needy unemployed to WPA relief rolls for the balance of this fiscal year was recommended yesterday by the House Appropriations Committee.

Leaders arranged for immediate consideration in the House today and passage, if possible, before nightfall. The committee said speedy action was necessary to meet "the drastic change which has taken place in private employment since last September."

A drive to increase the appropriation to $800,000,000 to provide 1,500,000 additional WPA jobs was inaugurated at once by Representative Gerald J. Boileau (Progressive), Wisconsin, to maintain work relief rolls at 3,500,000 during the recession.

A Republican counterattack will be led by Representative John Taber, of New York, ranking minority member of the House Appropriations Committee, who declared actually 7,375,000 persons are receiving various forms of local, Federal and unemployment insurance relief.

Committee managers hoped to bring the $250,000,000 appropriation recommended by the President to a vote after four hours of debate, so the Senate can complete action this

See RELIEF, Page 11, Column 1.

U.S. Price Level Must Be Lifted, Roosevelt Says

Smiles Through A Sharp Grilling

Associated Press Photo.
ROBERT H. JACKSON.

Senate Group Votes Jackson Approval, 5-2

King Grilling on His Trust Views Angers Borah and Norris.

By Sidney Olson.

By a vote of 5 to 2, a Senate Judiciary sub-committee last night reported favorably the nomination of Assistant Attorney General Robert H. Jackson for the post of Solicitor-General.

The smiling young Administration "trustbuster," teetering comfortably back in the witness-chair at three separate cross-examinations yesterday, came happily through one of the most extensive grillings a Senate committee ever has staged on such a nomination.

Monopoly Attacks Cited.

Only two New Deal foes, Senators William H. King (Democrat), Utah, and Warren R. Austin (Republican), Vermont, who had collaborated in repeated two-hour examinations of Jackson for several weeks, voted against a favorable report.

Those for Jackson were: Chairman George McGill, Kansas; M. M. Logan, Kentucky, and William H. Dieterich, Illinois, all Democrats; William E. Borah (Republican),

See JACKSON, Page 7, Column 1

Wright Insanity Deliberated by His Death Jury

Los Angeles, Feb. 15 (AP).—The jury that found Paul A. Wright guilty of manslaughter in less than four hours deliberated today whether he was sane when he shot his wife and John Kimmel to death.

With more than twice as much time already consumed in deliberation on the airport executive's insanity plea, the four women and eight men who heard the trial and yesterday's brief court session, had given no indication late today when a verdict might be expected.

Holds Costs Too Low, But Warns He Doesn't Mean All Goods.

President to Get Treasury Report

Statement 3 Weeks Ago, Condemning High Prices, Recalled.

By Franklyn Waltman.

President Roosevelt yesterday asserted that the Nation's price level is too low and should go up, but he immediately warned against interpreting his statement to mean that the prices of some commodities, such as copper, should advance too rapidly or too much.

The President made this observation at his press conference when asked to comment on a Treasury conference held during the day to consider the price situation. Mr. Roosevelt said the conference was studying the situation for him, that he expected a report tomorrow and that he may be in a position to comment on it at his Friday morning press conference.

1926 Level an Objective.

Mr. Roosevelt's remarks came three weeks to a day after he issued a formal statement at a press conference calling on mass production industry to reduce prices, asserting that "a mass-production industry in its own interest should ask for its products what the people can afford to pay."

"Industrialists," he added, "kill the goose which lays the golden egg when they keep prices up at the expense of employment and purchasing power."

Simultaneously with the White House press conference the Department of Agriculture issued a statement bearing the caption: "Livestock and livestock product prices in 1937 highest in eight years." The statement explained that "prices received by farmers for livestock and livestock products averaged about 5 per cent higher for the calendar year 1937 than a year earlier" and added that "prices of these items were about 36 per cent above the depression low of 1933, but still about 19 per cent lower than in 1929."

What, if anything, the President proposes to do to raise prices was not revealed. But the fact that on Monday the Treasury modified its gold sterilization policy, thus indicating that it is again thinking in terms of monetary moves, led to speculation that further efforts might be made to force prices to the 1926 level. The President indicated that the 1926 price level remained one of his objectives.

Friendly to Super-Roads.

The President also said he was sympathetic to proposals for construction of self-liquidating superhighways across the country as desirable public works projects. He said he was having proposals for a super-highway program costing eventually $8,000,000,000 studied. Aside from tolls, such highways could be made self-supporting, he said, by taking advantage of excess condemnation—that is, the Government buying land which would be benefited by the project and reselling it at a profit.

Aside from expressing favorable reaction to that undertaking, Mr. Roosevelt revealed no other specific undertakings he has in mind for dealing with the industrial recession. He said he had discussed the problem of industrial loans for small business with Thomas W. Lamont, J. P. Morgan partner, but did not disclose whether any action would be taken on pending suggestions.

Mr. Roosevelt's remarks regarding prices, however, constituted the highlight of his press conference. Asked about the Treasury conference, which sat most of the day, the President said it was studying the price situation. He added the thing to be emphasized, however,

See ROOSEVELT, Page 7, Column 1.

Today's Index

	Pages.
Amusements	10
Bridge	6
Classified Ads	24, 25, 26
Comics	27
Crossword	18
Editorials	8
Federal Diary	9
Finance	22, 23
Harlan Miller	17
Hollywood	10
McCarthy	9
Pegler	9
Pictures	16
Radio	18
Society	14, 15
Sports	19, 20, 21
The Post's New Yorker	19
Woman's Page	13

Meeting Told Unco-ordinated Medicine Fails

Doesn't Utilize Known Methods of Prevention, Says Dr. Roberts.

Present-day medicine is failing to make use of "known methods of prevention," Dr. Kingsley Roberts, director of the Bureau of Co-operative Medicine, charged yesterday at the Interfaith Conference on Consumers Co-operatives and Credit Unions.

If patients are to receive full benefits of preventive medicine, Dr. Roberts declared, the individual practitioner must be replaced by organized groups of physicians representing all branches of science.

"By making good doctors available, co-ordinating their activities, and stressing preventive medicine, adequate medical care will become a reality for a great many people who can not now know the meaning of the term," he said.

Other Speakers.

Other speakers on the closing program of the two-day conference were Boyd Fisher, director of the division of operation supervision, Rural Electrification Administration; Leroy A. Halbert, district manager for the Farm Bureau Mutual Automobile Insurance Co., Washington; Alfred Kastner, architect; William T. Brown, manager, Konsum, Inc., Washington; H. Haines Turner, executive secretary of the District of Columbia Co-operative League.

Brown said that Konsum, Inc., buys its products where the best bargain is to be found and that many of them were now purchased from numerous firms not in the co-operative movement. "Due to transportation costs and other factors, it is sometimes cheaper not to get our supplies at co-operative headquarters," he said.

Since insurance money runs into the second greatest amount collected from the American people, it is imperative that the people themselves get wise to the advantages of operating their own insurance companies, Talbert declared.

The place of farm producers and organized labor in the co-operative movement was stressed at yesterday morning's session by R. N. Benjamin, president of the Pennsylvania Farm Bureau Federation; Donald E. Montgomery, consumers' counsel, AAA; Jacob Baker, president of the United Federal Workers of America, and Marion Hedges, director of research for the International Brotherhood of Electrical Workers.

Should Join.

Hedges said workers should join co-operatives when they saw them become more efficient than private business.

"The co-operatives must fill a need that private business does not, and must fill it better than private business. This simple axiom has been fulfilled in most countries where co-operatives have been most successful," he declared.

The interdependence of farm producers and city consumers was emphasized by Benjamin, who said that no producer or marketing association can "come any way near to solving the market problem except by some form of producer-consumer compact."

This was the first co-operative conference held under auspices of three great religious groups of the Nation—National Catholic Welfare Conference, Central Conference of American Rabbis, and the Federal Council of the Churches of Christ in America.

Lecturer to Discuss 'Land of the Vikings'

C. E. Haterius, former American war correspondent, will give an illustrated lecture on "Land of the Vikings" at 8:15 p. m. Monday at 2400 Sixteenth street northwest, under auspices of the Augustana Lutheran Church.

Motion pictures of a recent Scandinavian royal wedding will be included in the program, as will a musicale. Mrs. Haterius will assist her husband dressed in a native costume.

Senator Is Sponsoring Historical Exhibition

Senator Claude Pepper, of Florida, is sponsoring a Constitution exhibit of 500 items collected by Herman H. Diers, of the Bureau of Public Roads, to be displayed at the Federal Art Gallery in St. Petersburg, Fla. February 22 to March 3.

In Congress

YESTERDAY.

Senate

Met at noon and recessed at 5:10 p. m. until noon today.

Debated anti-lynching bill.

Judiciary sub-committee voted 5 to 2 to report favorably the nomination of Robert H. Jackson for Solicitor-Generalship.

Appropriations sub-committee continued hearing on D. C. supply bill.

House

Met at noon and adjourned at 5:50 p. m. until noon today.

Considered and passed minor calendar bills.

Appropriations sub-committee considered War, Agriculture and Interior supply bills.

Naval Affairs Committee continued big Navy hearing.

Judiciary Committee considered farm moratorium extension.

Appropriations Committee reported $250,000,000 relief bill.

TODAY.

Senate

Meets at noon.

Resumes anti-lynch debate. Votes on cloture.

Banking and Currency Committee considers regulation of over-counter market.

Judiciary Committee considers need for additional District of Columbia judges.

Appropriations sub-committee continues hearing on District of Columbia supply bill.

House

Meets at noon.

Considers relief appropriation.

Appropriations sub-committee considers department supply bills.

Judiciary Committee considers Federal prison matters.

Working for Washington

North Capitol Citizens' Leader Favors Vote for Washington

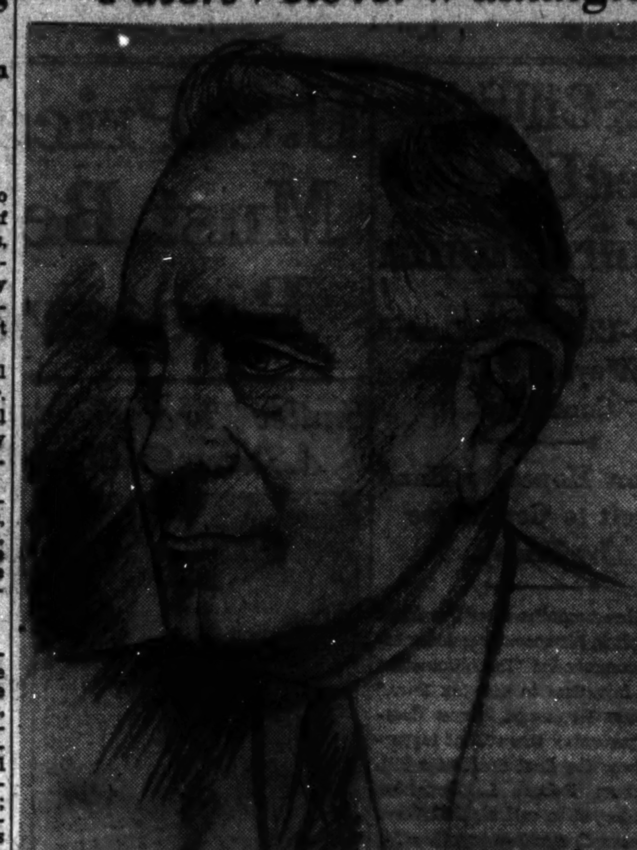

E. B. LAWLESS.

President Lawless Ardent Supporter of Community Center Work; Resident of District 24 Years; Employed by District.

By Christine Sadler

The job of trying to keep property values up is the principal problem facing members of North Capitol Citizens Association, according to E. B. Lawless, the president.

This association was formed by the merger 18 years ago of two civic groups—the old North Washington and the Emery Eckington associations. Lawless joined the Emery Eckington unit 23 years ago and has continued in civic work since that time.

When a "matter of moment" is looming, the association can get 300 members out to a meeting easily. In ordinary weeks, when things are moving along slowly, nothing like this large a block of the membership of 480 persons can be obtained, according to Lawless.

One of the first fights the united associations made was to obtain McKinley High School for their area. Later they made a similar effort to get Langley Junior High School.

Too Much Politics.

The association is deeply interested in backing up work of the Community Center, according to Lawless, who says there was opposition to the move which would put the Center "under the Commissioners and into politics."

There is much too much politics in the District's setup to benefit Washington citizens even as it is, Lawless feels. He believes that to put an "outside political appointment" at the head of a District agency destroys the incentive for promotion among workers in that agency and works to destroy discipline.

"I feel very strongly," Lawless declares, "that we do not get a square deal from the Government in the matter of District expenses. I sincerely believe that if the property owned here by the Federal Government were taxed on the same assessment basis as that used for private property, more than 40 per cent of the District's expenses would be borne by Congress."

Favors Vote for D. C.

He also believes that the District should have full suffrage and State's rights. "We have more people than some of the States put together, yet every time we want a curb in front of our house or need a new policeman we have to beg Congress for it."

Lawless has nine votes in his family and would like to see them all cast here in Washington. As it is, they are voted in Dutchess County, New York.

He has lived in this city for 24 years and for most of that time was in the trucking and hauling business for himself. He is now connected with the City Refuse Department. He has been in civic work for many years.

He believes in the value of citizenship work, but thinks there should be more to it "than just passing resolutions" and that citizenship bodies should consider the welfare of the city as a whole even before they pass resolutions.

"I don't mean they should not be looking out for their own particular interests, but that the city-wide picture should be kept in mind," he says.

Lawless lives at 310 Randolph place northeast, has a wife and six children.

On Friday—C. Virginia Diedel, president of First Ward Citizens Association, will be next in the "Working for Washington" series.

Child Movie Star Joins Boys Club

Jackie Cooper, the movie actor, has joined the Boys Club of the Metropolitan Police and may help raise $75,000 in the club's annual campaign for funds from March 20 to April 9. Yesterday Maj. Ernest W. Brown, superintendent of police, received the following telegram from him:

"Please accept my sincere thanks for the privilege of being a member of the Metropolitan Police Boys Club. I believe the purpose of the club is swell and only hope that the theme of my latest picture, 'Boy of the Streets,' will aid in furthering its aim."

Southern Methodists 6 to 1 for Unification

Nashville, Tenn., Feb. 15 (AP).—The Methodist Episcopal Church South, reported today a complete vote of its annual conferences favored unification with the two other Methodist branches by a ration of 6 to 1.

The total vote was 7,650 to 1,247. The final vote was received today from China where the conference gave a unanimous vote of 38.

Letters Pour in on Vandenberg

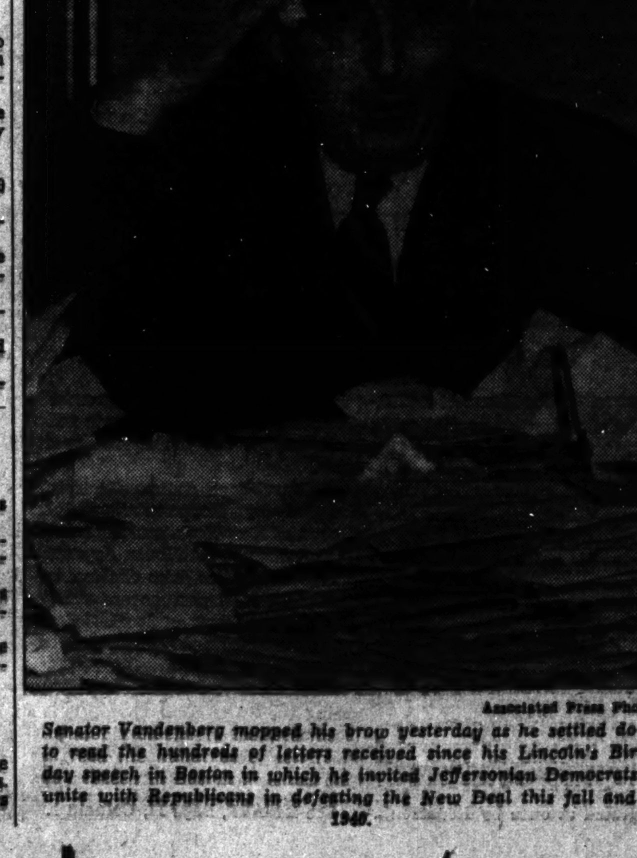

Associated Press Photo.

Senator Vandenberg mopped his brow yesterday as he settled down to read the hundreds of letters received since his Lincoln's Birthday speech in Boston in which he invited Jeffersonian Democrats to unite with Republicans in defeating the New Deal this fall and in 1940.

'Soft' Answer Fired at Farley By Vandenberg

Senator Is 'Flattered' by 'Abuse Heaped on' Boston Speech.

By the Associated Press.

Senator Vandenberg (Republican), Michigan, offered yesterday what he termed a "soft" answer to Postmaster General James A. Farley's criticism of his Lincoln Day speech in Boston.

"I am complimented no end to see that that the Farley-Michaelson mimeographs have rushed two pages of typical abuse to the country in alleged answer to my Boston speech," Vandenberg said in a statement.

"I didn't know the speech was that good. Meanwhile, however, I can understand how deeply good old Jim feels when he speaks of 'coalitions that will not coalesce.' He is perspiring in the midst of one himself at the moment."

Vandenberg referred to a statement released by Farley in which the Postmaster General and Democratic National Committee chairman said:

"As a fellow politician, I naturally understand the Senator's desire for such a coalition as he visualizes, but I cannot overlook the difficulty of a coalition that will not coalesce."

Farley was referring to Vandenberg's suggestion that Democrats dissatisfied with the Administration join Republicans in the next election.

"Unless he (Farley) and his President can 'coalesce' again pretty soon in this matter of picking favorites in Democratic primaries, and unless the two wings of his party can 'coalesce' once more on fundamental economics, it won't be necessary for the rest of us to worry," Vandenberg said.

Dr. Leech Honored; Ill, He Listens to Praises by 'Phone

Although confined to his home because of serious illness, Dr. Frank Leech, recently retired chairman of the medical board at Children's Hospital, yesterday heard—via the telephone—the high tribute paid him by fellow workers at dedication exercises marking the unveiling of a bronze plaque in his honor at the hospital and establishment of the Frank Leech Laboratory Fund.

Grasping a hand telephone, Charles D. Drayton, president of the board of directors at the hospital; Dr. Joseph S. Wall and Canon Anson Phelps Stokes, of the Washington Cathedral, all paid high respects to Dr. Leech, who served with the institution for more than 46 years.

"Dr. Leech's skill in organization, his agreeable temperament in handling the many problems of administration," Dr. Hall said, "and his gentleness of manner in contact with patients, parents, physicians and personnel, have endeared him to all of us."

"In stepping aside from active connection with the hospital," Dr. Leech said in a letter read by Dr. John Allan Talbot, secretary of the board of directors, "my interests in it will remain unimpaired until the end, and my heart will beat in unison with yours as I continue along the way."

Francis Leech, son of Dr. Leech, accepted the plaque and expressed his personal appreciation for the honor paid his father.

FBI Finds Crime In U. S. Increased 6 Per Cent in 1937

Every 39 minutes in 1937 a criminal homicide occurred in the United States, the Federal Bureau of Investigation declared yesterday in reporting a 6.2 per cent increase in crime over 1936.

Every one and three-quarters minutes a burglary took place; every 40 seconds a larceny was committed; every two and a half minutes an automobile was stolen, and every 13 minutes last year someone was the victim of an aggravated assault.

The FBI revealed that once every 22 seconds one of 1,415,816 serious crimes was committed, murder larceny and auto theft.

This is an increase of 82,290 crimes over 1936, but these figures do not include lesser crimes—embezzlement, fraud, receiving stolen property, forgery, counterfeiting, arson, drug violations and carrying concealed weapons, of which it is estimated there were 14,000,000 last year.

Joseph A. Padway Made AFL Counsel

President William Green of the American Federation of Labor yesterday announced appointment of former Judge Joseph A. Padway, 47, of Milwaukee, Wis., as counsel for the Federation. An outstanding authority on labor law, Judge Padway will open offices immediately at the Tower Building, here.

For twenty years Judge Padway has represented the Wisconsin State Federation of Labor and its affiliated unions as general counsel. In 1925 he served in the Wisconsin State Senate and later as Civil Court judge. He took his law degree at Marquette University.

Society to Meet Friday.

A meeting of the National Aquarium Society will be held at 8 p. m. Friday at room 405, Building C, George Washington University, Twenty-first and G streets northwest.

HELP STOMACH DIGEST FOOD

Without Laxatives—and You'll Eat Everything from Soup to Nuts

The Gallup Poll

South Reports $12 Weekly Minimum Wage Is Enough; $18 Reported Elsewhere.

By Dr. George Gallup,
Director, American Institute of Public Opinion.

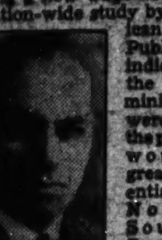

GEORGE GALLUP.

New York, Feb. 15.—With the House Labor Committee now preparing a new wage and hour bill, a Nation-wide study by the American Institute of Public Opinion indicates that if the fixing of minimum wages were left up to the people, there would be a greater differential between North and South than Congressional leaders have yet suggested.

The President, in accepting the wage differential principle, indicated last week that minimums might vary from $13 a week in the North to $11 in the South.

The Institute's study finds that the average sum suggested by voters throughout the Nation as a minimum wage is 40 cents an hour, with a maximum work week of 44 hours—making approximately $18 a week. In the South, however, public sentiment favors an average of 25 cents an hour for a 48-hour week, or $12.

The striking difference in vote between the South and other sections indicates that when the wage-hour bill comes up for debate there is likely to be public sentiment for a North-South differential greater than that suggested by the President.

Two Questions Asked.

The survey, representing the first measurement of the public's ideas on what minimum wages should be, asked a carefully selected cross-section of voters these questions: "In your opinion, what is the lowest hourly wage that workers should receive in this community?" and "What is the largest number of hours per week workers should work in this community?"

The results show little variation among geographical sections outside the South and the Midwest farm area. The South sets the lowest limit. Next is the farm belt, where the standards set by voters are higher than the South but not as high as the rest of the country. The vote in the remaining sections is roughly uniform, with figures mainly varying from 40 to 50 cents per hour for a 40 to 44 hour week.

Thus the survey indicates that for practical purposes the variations from section to section are not as important as the differential between the South and the rest of the country.

The national average of 40 cents an hour includes the vote of farmers. A separate tabulation of farm ballots shows that 30 cents an hour is the average sum named by farmers in the survey.

Federal Regulation.

The Institute study also sought to determine whether the Nation's voters, after giving their views on specific wage and hour standards, are in favor of the principle of Federal wage-hour regulation. The question asked was: "Would you favor a Federal law requiring employers to maintain the wage and hour standards you have suggested?"

The result was an overwhelming vote in the affirmative: 67 per cent replied "yes," 33 per cent replied "no." The vote showed little difference among geographical sections, all areas being for wage-hour legislation by 64 per cent or more.

The majority told Institute reporters that they favor such legislation because they feel that only through Federal action can the wage and hour standards of low-income workers be improved.

Those who oppose Federal action say that the wage problem is so different in various communities that a single Federal law could not cover it. They also declare that such legislation would be an invasion of States' rights.

On Capitol Hill

Barkley 'Gratified' by Gold Action; Fish Ironically Congratulates Morgenthau.

The Treasury's modification of gold sterilization drew opposite reactions yesterday from a Senator and a Representative.

Senator Alben Barkley, of Kentucky, majority leader, said the Treasury action would "mean unfreezing practically $2,000,000,000 worth of credit over a period of a year." He said he was gratified by this move.

Representative Fish (Republican), of New York, ironically congratulated Secretary of the Treasury Morgenthau for the changed program. "It (the sterilization plan) was the heighth of all the insane policies of the New Deal and the Brain Trust," said Fish. "They have found by experience it failed and has done no good."

* * *

Representative Mary Norton (Democrat), of New Jersey, chairman of the House Labor Committee, was called upon yesterday by Joseph W. Knapik, president of the Federation of Dyers, C. I. O. affiliate, to aid textile workers. Knapik said thousands in New Jersey and hundreds of thousands in the United States were jobless and starving while the House Committees on Labor and Rules played politics with the wage-hour bill.

* * *

"The present disturbed condition of international affairs" suggests the wisdom of deferring admission of Hawaii as a State pending a plebiscite in the islands, the Hawaii Statehood Committee reported yesterday. It said no hardships would be incurred by the delay, "during which the Territory can continue its development along traditional American lines."

* * *

A bill introduced by Senator Byrnes (Democrat), of South Carolina, to speed payment of unemployment compensation benefits and placing Social Security Board personnel under a merit system was indorsed yesterday by two social security officials.

Arthur J. Altemeyer, chairman, and Frank Bane, executive director, of the Social Security Board, told a Senate Finance sub-committee the system would be benefitted by the proposed changes.

* * *

Veterans unable to work because of physical or mental disability would have their pensions increased from $30 to $40 a month under a bill introduced yesterday by Chairman Gasque (Democrat), of South Carolina, of the House Pensions Committee. The measure would replace one introduced earlier to pay $50 a month to totally disabled veterans.

* * *

Senator Van Nuys (Democrat), of Indiana, will not hear Philippine High Commissioner Paul V. McNutt address the Indiana Democratic Editorial Association at Indianapolis Saturday. He said yesterday that continued debate on the anti-lynching bill would prevent his attendance.

The Senator added, however, that he planned to attend the reception at the Mayflower Hotel here, February 28, when Commissioner McNutt will be guest of fellow Indianans.

Senate Confirms Prosecutor Again In Missouri Row

Maurice Milligan, Kansas City's vote fraud prosecutor, was confirmed by the Senate yesterday for another term as United States Attorney for the Western District of Missouri despite a sharp attack on his record by Senator Truman (Democrat), of Missouri.

Milligan has so far obtained convictions in all of the 50 vote fraud cases he has tried in Kansas City. There are 112 indicted election workers still awaiting trial there for the 1936 election scandals.

Truman told the Senate that Milligan and two Republican judges, Merrill E. Otis and Albert L. Reeves, had entered into a "conspiracy" against Democrats involved in cases before the district court.

I. C. C. Grants Permits.

By the Associated Press.

The Interstate Commerce Commission announced yesterday the admission of Harllee Branch, jr., Atlanta, Ga., to practice before the commission. He is the son of the Second Assistant Postmaster General.

SPECIAL NOTICES

SALESMAN WITH FOLLOWING TO CALL on upholsterers and decorators, with line of covers and upholstery supplies. State age, experience, territory now covering, etc. Address Box-M 17, Washington Post.

BIGGER PAY UP TO SECRETARIES ... and ACCOUNTANTS

Earn Real Money and are in demand

Start NOW to make MORE MONEY. Learn more—Be a REAL Secretary or ACCOUNTANT—Opportunities are here. Beginners' and Review Courses Starting Now. Inquire.

BOYD SCHOOL 1333 F St. Est. 20 Yrs.

38-Cent Post Ad Rented Room for $26

It's very inexpensive to advertise your room in The Post. Mrs. A knows results are quick. The first morning her room was advertised in The Post she rented it.

COLUMBIA HTS. NW., 2000—Bed-living rm., kit.; comfortably furn.; gas, light; $26.

Let Post readers know about room. Our Miss Rose will gladly help you write an ad. Call

NAtional 4200 Post Want Ads

CLOTHING TROUBLES are quickly overcome, when you permit us to make your clothes. An enviable reputation of catering to the well-dressed men of Washington has proved that our CUSTOM SERVICE is beyour criticism.

Clothes Made to Your Measure $40 to $75

J. M. Stein & Co.
TAILORS & IMPORTERS
1416 H ST. N.W.

CHARGE ACCOUNTS INVITED
Washington's Leading Tailors for Over 40 years

'Flying Forts' To Start Peru Flight Tonight

6 Planes at Miami for 3,132-Mile Nonstop Hop to Lima.

By the Associated Press.

Miami, Feb. 15.—Air Corps officers who landed here today in six "flying fortresses" announced upon arrival they would take off from Miami tomorrow midnight on a 3,132-mile nonstop flight to Lima, Peru.

From the Peruvian capital another nonstop flight is scheduled to Buenos Aires, 2,522 miles, where the huge four-motored fighting planes will take part in the inauguration ceremonies of President Roberto M. Ortiz of Argentina.

Fifty Men on Flight.

The planes, accompanied by a seventh craft, flew here from Langley Field, Va., approximately 1,000 miles, in slightly more than five hours.

Lieut. D. R. Gibbs, spokesman for the flight, said the nonstop plans will hinge upon weather conditions south of Panama. The rainy season is on in the tropics, he said, and if weather is unfavorable a stop will be made at France Field, Panama Canal Zone. Fifty men will make the trip.

From Jamaica the planes fly for 1,000 miles over the Caribbean Sea to Panama. If no stop is made, they cross over the Republic of Panama, Colombia, Bolivia and Peru. After Peru the craft span Chile and finally Argentina.

Olds Commands Planes.

Lieut. Col. Robert Olds is flight commander. Plane commanders are Maj. Vincent J. Meloy, of Rosebank, Staten Island; Capt. Neil B. Harding, of Beverly, W. Va.; Maj. Caleb V. Haynes, of Mount Airy, N. C.; Capt. Archibald Y. Smith, Green Cove Springs, Fla., and Maj. Harold L. George, of West Somerville, Mass.

Johnson Wires Olds.

By the Associated Press.

Assistant Secretary of War Louis Johnson, following the arrival of the flying fortress bombers at Miami this afternoon en route to Buenos Aires, sent the following telegram to Lieut. Col. Robert Olds, flight commander:

"May our army's flight of friendship link the two Americas even closer. I am sure that in this epoch making event you will maintain the high tradition of the Army. Bon voyage and happy landings."

Steel Workers Of France Ask 11.5% PayRise

Virtual Ultimatum Gives Chautemps 36 Hours for Settlement.

By the Associated Press.

Paris, Feb. 15.—Thirty-thousand Northern Steel workers confronted Premier Camille Chautemps' government with a virtual ultimatum tonight that it persuade employers to grant pay increases within 36 hours or face a strike.

Even as the workers' demand reached Paris, the government's bill for creation of a labor code to end strife between workers and employers was being criticized in the Chamber of Deputies. Both conservatives and the extreme Left attacked the proposed measure.

Union leaders warned Oscar Frossard, minister of state, that the whole northern France industrial district was "ready for action."

Workers' syndicate leaders at Lille, after taking the steel strike vote, pleaded with their followers to "keep calm until Thursday."

Leon Jouhaux, secretary of the General Confederation of Labor, told the organization's national committee that the Chautemps labor code bill was unacceptable to workers.

"We will not permit anyone to put us in a straitjacket," the fiery leader said.

The Northern Steel workers demanded wage increases amounting to 11.5 per cent. Employers agreed to 5 per cent increases but refused to go higher. The workers' present base wage is 5¼ francs (18 cents) an hour.

Meanwhile, the general employers confederation criticized the government sharply for failure to settle the long-drawn-out food workers strike, which they said endangers the proposed labor code.

France Would Borrow $98,700,000 at 5½ Pct.

Paris, Feb. 15 (AP).—Financial Minister Paul Marchandeau, seeking a way out of the government's financial difficulties, tonight announced a new issue of treasury bonds limited to 3,000,000,000 francs ($98,700,000) of new money with an interest rate of 5½ per cent.

Marchandeau did not announce what the money would be used for, but informed sources believed it would go to national defense expenditures.

Semi ANNUAL SALE Ruxton Shirts

$2.50 Shirts .... Now $2.00
$3.00 Shirts .... Now $2.40
$3.50 Shirts .... Now $2.80
$4.00 Shirts .... Now $3.20
$5.00 Shirts .... Now $4.00

HICKEY-FREEMAN Customized Clothes Also Reduced

Goldheim's
1409 H STREET

MAZDA LAMPS

Stay Bright Longer!

15, 25, 40 and 60-watt sizes

15c

• 75 and 100 Watt Sizes 20c
• Graduating 50, 100 and 150 Watt Sizes 50c
• Graduating 100, 200 and 300 Watt Sizes 65c

SAVE 15% On Every $5 Purchase

THIRD FLOOR

Kann's

Get Acquainted with the "Modern" Mode

Advance Sale

1938 Spring Topcoats

Featuring

• Genuine British Couvert
• Original Tyrolean Loden

$33.75 Worth $40

Richard Prince
$35 Grade
$27.75

Fashion Park
$50 and $55 Grades
$45.75

Charge Accounts

You may have 30, 60 or 90 days to pay your account depending on the amount of time that YOU consider essential. THERE ARE NO SPECIAL PAYMENT DATES. You have an OPEN ACCOUNT PAYABLE AT YOUR CONVENIENCE as long as it is liquidated within the agreed period.

The Mode
Eleventh and F Streets

Langdon Ready To Return for Limerick Trial

Ex-Policeman Indicted, to Waive Extradition; Denies Guilt.

Former Policeman Robert F. Langdon, 44, indicted yesterday largely on the testimony of his own wife for the murder seven years ago of Beulah Limerick, will be turned over to Washington police today by authorities of New Haven, Conn., where he is held on another charge.

State's Attorney Samuel E. Hoyt will appear today before Judge Rufus Booth in Criminal Superior Court to ask that the Connecticut charge be waived and Langdon released to Washington police. After conference with Thomas R. Robinson, public defender, Langdon announced yesterday he would waive extradition.

Grilled Two Days.

For two days Lieut. Floyd Truscott and Detective Sergt. Earl Hartman have been grilling the former officer, a warrant for whose arrest was issued Saturday by United States Commissioner Needham C. Turnage.

Langdon appeared more concerned over the possibility of being held in New Haven than of being returned to Washington.

"It don't worry me a damn bit," he said. "My conscience is clear. When you're innocent, you're innocent.

"The dirty part of it is I'll bring in an innocent kid." He did not elaborate upon or explain this statement.

"If I can get somebody to do my defense," he added, "I'll give them a story afterward that would blow some of their heads off down there."

The big former policemen has been in jail at New Haven since last March, when he was arrested on a charge of obstructing the tracks of the New York, New Haven & Hartford Railroad. He flagged a a crack express train and showed trainmen a length of steel chain bolted across a rail. Also he said a man fled the scene on his approach. He was held on $15,000 bond. The jury disagreed on his first trail and he has been awaiting another.

Wife Was Questioned.

That attention in the old case was once more directed toward Langdon was indicated when Mrs. Rose V. Langdon, 27, his wife, was returned here for questioning. After long hours of grilling, she was released "under surveillance" and an early break in the old mystery was promised.

She was the principal witness before the grand jury which returned an indictment of her husband at 10:30 a. m. There were several other witnesses whose identity authorities would not reveal.

Immediately afterward, Assistant District Attorney John J. Wilson had a certified copy of the indictment prepared and a bench warrant issued. This was airmailed to New Haven.

Langdon, the "cop on the beat" which included the gaunt frame house at 13 Nineteenth street southeast where Beulah lived, was dismissed from the Washington police force after two stills were discovered in his home in the 1200 block Oates street during the long investigation following the whoopee girl's death. Before that, he had been a central figure in the investigation and testified at length before the coroner's inquest.

Wound Filled With Hair.

Beulah Limerick, 19, was an usher at old Poli's Theater and secretary of the Sky High Whoopee Club, one of those merry products of the Jazz Age. She lived in the old house with her brother, Vernon, and Richard Reed, a roomer.

The morning of December 31, 1930, she was found by Vernon lying fully clothed and completely made up in a downstairs room. After she has been pronounced dead from a hemorrhage, an undertaker discovered she had been shot in the top of the head.

The wound had been plugged with hair and the bed clothing bore no bloodstains and was fresh.

Mrs. Dora Limerick, her mother, told police Beulah once told her "Langdon had been anoying her." Langdon, on the other hand, said such disorderly and protracted parties had been held in the house he had ordered the girl, to vacate, which she promised to do January 1, 1931.

"She was shot behind," he said in New Haven yesterday. "She lay in bed fully clothed, he hair fixed and lipstick on her lips. . . . If a guy was going to knock off somebody he certainly wouldn't put clean sheets on the bed afterward and wait around to dress the person up as if she were going to a party."

Bicycle Bandit Rides Into Cell For 135-Day Term

Ralph H. McCalip, 23, colored, will spend some time atoning for a crime spree he indulged in.

Tuesday, according to police, he stole a bicycle which had been rented by Leon Slavin, 1131 Fourteenth street northwest. Later the same day, police say, he snatched a pocketbook from Mrs. Earl Clyde, of 1712 Seventeenth street northwest.

Attempting to escape from the scene of the pocketbook snatching, which occurred in the 1600 block of Riggs place northwest, he fell from the bicycle and was stopped by witnesses to the incident. Attempting to escape, he entered a cab operated by Lonnie Adams, colored, and threatened him with injury unless he drove him to safety.

In Police Court yesterday on charges of pocketbook snatching, petty larceny and assault, McCalip was sentenced to 90 days for the bicycle theft and 45 days for threatening the cab driver. Judge John P. McMahon ordered him held for the grand jury on the pocketbook-snatching charge.

RUGS CLEANED
By Hand
9x12 ..... $3.00
Standard Rug Cleaning Co.
Phone MEtropolitan 4181

Defiant Suspect

Associated Press WIREPHOTO.

ROBERT LANGDON, former Washington policeman indicted for the murder of Beulah Limerick, D. C. "joy" girl on New Year's Eve, 1930, is shown in his New Haven, Conn., jail with a police guard. Langdon, charged there with attempting to wreck a train, said the murder charge "don't worry me a bit."

Man Slugged, Cars Crippled In Beer Strike

Brown Orders Close Watch of Trucks as Violence Flares.

Repeated acts of violence were reported to police yesterday as striking beer and soft drink truck drivers or sympathizers traveling about the city in autos, halted trucks, beat at least one helper and broke windshields and disabled vehicles by pulling ignition wires.

Alarmed at the sudden outbursts of violence, Maj. Brown instructed Inspector Bernard Thompson, chief of detectives, to issue orders to the entire police department to make immediate arrests of any persons seen tampering with trucks. "We are determined to break up this strike violence," Inspector Thompson declared.

Out Since Friday.

Meanwhile, A. D. O'Connor, spokesman for the eight distributing companies affected by the strike, asserted that nonstriking drivers were warned by strikers to "get off the streets by 10:30 a. m. Wednesday or take the consequences."

The walkout was called early Friday when distributors failed to agree to terms of a contract providing for a 54-hour week, an $18 weekly wage and a 6-cent commission on the case. The strike was called by the Beer and Soda Drivers, Chauffeurs and Helpers Local No. 67. More than 100 drivers are affected by the walkout.

According to O'Connor, two trucks belonging to the Edward Zupnick & Sons Co., were badly damaged by strikers who halted one truck at Ninth and L streets northwest, and the other in the 2200 block of Eighteenth street northwest.

Edgar W. Potts, a helper on the truck, stopped at Ninth and L streets, reported that three men, two of them white and one colored, attacked him while the driver of the truck was delivering beer in a nearby store. Potts suffered the loss of several teeth and a cut lip, he said.

William Reed, a driver employed by the Dr. Pepper Co., reported to police that three white men stopped his truck at Seventh and Massachusetts avenue northwest, broke the glass in the doors and windshield of the car and pulled the ignition wires.

Union Hurls Charge.

Other disturbances were reported in the 600 block of H street northwest and in the 3700 block of Georgia avenue northwest. A report that a driver was assaulted and his truck damaged somewhere in the southeast section, was not confirmed by police.

The eight distributing companies, O'Connor said, deliver beer to about 1,800 establishments in the city and soft drinks to more than 4,800 concerns. The figures, he said, accounted for the majority of distributing business in the city.

Henry Myers, agent for the local union, announced yesterday that "we have evidence that the distributors are employing salesmen who do not possess a license to sell beer, but who are selling it just the same."

Myers visited the office of the Alcoholic Beverage Control Board yesterday to determine what action could be taken against a concern using unlicensed salesmen. He announced later that the union would obtain sufficient information by today to convict the violators.

Denying the union charge, O'Connor said all of the company's salesmen had licenses and that "business is picking up every day in spite of the strike."

LAFAYETTE BED SHOP
BEDROOM FURNITURE
1747 R. I. AVE. N.W.
WHITE CLOUD BOX SPRINGS and MATTRESSES
MATTRESSES REMADE
DISTRICT 5034

Two Gun-Girls Get Life for $2.10 Slaying

All-Male Jury Convicts Jersey Killers in Less Than 4 Hours.

Newark, N. J., Feb. 15 (AP).—Mrs. Ethel Strouse Sohl, policeman's daughter, and Genevieve Owens, her companion in a $2.10 holdup in which a bus driver was slain, were convicted of first-degree murder tonight by an all-male jury which recommended mercy.

The verdict, reached after 3 hours and 44 minutes deliberation, makes life terms mandatory for both the girls.

Mrs. Sohl, 20, based her defense on an insanity plea in that she was under the influence of marihuana during her brief crime career.

Miss Owens, 18, testified during the eight-day trial that she remained in an automobile while "Bunny" Sohl shot and robbed William Barhorst as he stopped his bus in suburban Belleville on December 21.

Bunny in Tears.

Tears came to Bunny's eyes and she pressed a handkerchief to her face as Jury Foreman Zoltan Zilahy, 28, of Nutley, replied to Common Pleas Judge Daniel J. Brennan:

"Yes. We find both defendants guilty of murder in the first degree, but with the recommendation of life imprisonment at hard labor."

Miss Owens cried, wet her lips with her tongue, drying them quickly with nervous dabs of a handkerchief.

Patrolman Frank Strouse, of Newark, Bunny's father, who testified in her defense, bit his lips as he checked himself from crying. His wife had gone home to await the verdict.

Miss Owens' mother had also gone home.

Judge Brennan thanked the jury, all of whom were married men.

"You have reached to your very great credit," he said, "what the court conceives to be a just verdict on the facts of the case."

Mrs. Mary Kelly, a matron, led the girl-defendants quickly out a side door of the courtroom.

Undecided on Appeal.

The girls' attorneys said they were undecided whether to appeal.

Counsel for Mrs. Sohl and Miss Owens had asked for acquittal.

"Bunny's" 23-year-old husband, William, who testified he introduced marihuana cigarets to her and did not know of their dangerous qualities, was returned to Rahway Reformatory, where he is serving out a forgery sentence.

Genevieve's mother, Emily, who has five other children, did not attend court today.

Mrs. Theresa Barhorst, the bus driver's mourning-clad widow, who became hysterical several times during the trial, wept quietly as the judge read his charge.

Smithsonian Art Gallery Sought in New Senate Bill

A revised bill to establish a Smithsonian Gallery of Art was introduced in the Senate yesterday and referred to the Public Buildings and Grounds Committee.

Similar to a measure on which hearings were held two years ago, the bill authorizes the setting aside of a site between Fourth and Fourteenth streets and Independence and Constitution avenues.

The gallery is not intended to rival the National Art Gallery, which is now being built with a contribution from Andrew W. Mellon, it was said. It will house less pretentious art, portraits, and bric-a-brac which has accumulated in the Smithsonian Institution.

The commission proposed to supervise the gallery is authorized to receive private donations to build the gallery, although an appropriation of $40,000 is authorized to finance the preliminary work.

Man Is Arrested For Tearing Deeds

Dr. Waldo H. Jones, identified by police as a specialist in diseases of the feet, was arrested last night on a warrant charging destruction and defacing of public records.

Police said the charge was brought by Recorder of Deeds William J. Thompkins after Renee Settle, a clerk, complained that signatures had ben torn off a deed in the file of the National University of Therapeutics, and after Jones' name had been written in among the names had been torn off a deed in the file

Lawyer Pays Fine To Free Boy Hero Of 1931 Blizzard

Golden, Colo., Feb. 15 (AP).—Bryan Untiedt, the boy hero of a Colorado school bus disaster seven years ago, walked out of the Jefferson County Jail today because an aged Denver lawyer believed it was "too bad that a fine boy like that should be a prisoner for a petty offense."

The tall, shy 19-year-old youth, who was welcomed to the White House in 1931 after he helped save the lives of other children in a blizzard-bound bus, was serving a 13-day jail term for driving a motor truck without an operator's license.

A. L. Doud, 87, known as the "dean of Denver lawyers," read about it in the newspapers, then telegraphed to the jail here the $7 required to free the youth.

PIANOS FOR RENT
WORCH'S
1110 G Est. 1879

'Bad Memories' Bring 3 Jail Terms

Harry (Spike) Behrle, William R. ("Country") Carpenter and Joseph E. O'Brien (inset) each received a minimum sentence of two years in District Court yesterday after conviction of perjury in connection with an attack on O'Brien by the Warring gang in 1936. None was able to recall details when the Warrings were on trial.

3 Who 'Forgot' Gang Shooting Are Sentenced as Perjurers

O'Brien, Warring Mob Victim, Behrle and Carpenter Draw Terms of 30 to 32 Months Over Affray Two Years Ago.

Found guilty of perjury because they testified they could not remember details of a shooting they were said by police to have witnessed, and in which one of them was the victim, Harry (Spike) Behrle, William R. (Country) Carpenter and Joseph E. O'Brien, the man shot, were sentenced to prison yesterday by Justice Jesse C. Adkins in District Court.

Behrle was given a sentence of from 2 to 2½ years; Carpenter drew a term of 2 years to 2 years and 7 months, and O'Brien's was from 2 years to 2 years and 8 months. Differences in the terms were accounted for time the men have spent in the District Jail awaiting sentence.

The three were indicted for perjury when they "forgot to remember" vital details of how Charles (Bags) Warring and four of his followers leaped from two automobiles and attacked O'Brien while he stood near the corner of Second and C street southeast.

O'Brien was felled and then shot through the knee by one of the Warring mobsters but when he, Carpenter and Behrle were called into court to testify against the Warring gang, none was able to recall how the shooting happened.

Their insistent "I don't remember" replies nettled Roger Robb, assistant United States attorney, who obtained indictments for perjury and then insisted on conviction of all three.

All of the members of the Warring gang which participated in the attack were found guilty of assault with a dangerous weapon and now are serving prison terms. The attack occurred July 21, 1936.

Md. Farmer Freed In Laborer's Death

William Thorp, farmer of near Laurel, Md., was released on $3,000 bond yesterday after being held for investigation since early Sunday when the bruised body of Harry Janish, 43, laborer, was found in his yard. A coroner's inquest scheduled for yesterday afternoon in Laurel, was postponed to Friday.

Alan Bowie, State's attorney, requested the postponement after he told Justice of the Peace James Vewter, acting coroner, that Dr. Bryan J. Warren, who performed an autopsy, said he was unable to testify cuts and bruises on Janish's head might have caused death. Dr. Warren said he found a broken nose and bruised chin, upper lip and left ear.

Janish, who lived in a small outbuilding behind the Thorp home, was found a few yards from this building.

Youth Surprised In Junk Shop to Face Grand Jury

Isadore Leavitt had been sleeping in his junk shop at 338 E street southwest as a precaution against thieves he heard were in the neighborhood. Friday morning he got his man—and nearly lost him again, according to his testimony in Police Court yesterday.

He awoke at 4 a. m., he said, to see a colored man in his office, about to make off with a battery. He reached for his gun and fired. The youth, whom he recognized as a resident of the neighborhood, darted through a hole Leavitt had cut in the wall as an entrance for his dog.

The youth, charged with housebreaking, was ordered held for the grand jury under $1,000 bond by Judge John P. McMahon.

Stout Woman-Slendering!
SIZES TO 60
"We Fit the Hard-to-Fit"
STOUT Slender SHOP
1336 7th ST. N.W. NO. 7202
"Look for Our Large Neon Sign"

ESTABLISHED 1865
VALENTINES
To Sweethearts and Friends
That's an old-fashioned American custom enjoyed by everybody. For seventy-three years it has been a Washington custom to call Barker for high-grade lumber and millwork—at low prices. And every year the custom spreads!
GEO. M. BARKER COMPANY
LUMBER and MILLWORK
649-651 N. Y. Ave. N.W.
1523 7th St. N.W.
Nat. 1348, "The Lumber Number"

Military Rule For D. C. Hit by Hazen, Brown

McGehee Proposal to End Crime With Troops Draws Fire.

District Commissioner Melvin C. Hazen and Superintendent of Police Maj. Ernest W. Brown joined last night in attacks on the proposal of Representative McGehee (Democrat), of Mississippi, to invoke virtual martial law to bring law and order to the Nation's Capital.

McGehee, husky banker-planter-lawyer, said he believed 1,500 soldiers and marines should be able to make Washington a law-abiding city.

Both Hazen and Brown said soldiers lack a sufficient understanding of police work to make them efficient suppressors of crime.

"Even if soldiers were to make Washington an armed camp, I doubt if they would prove efficient in police work," Hazen retorted. "They wouldn't know how to run down a criminal."

"Would Scare Citizens."

"Army men," the police chief declared, "are totally unfamiliar with police work. They would be of little assistance. And then, their presence on the streets would tend to frighten citizens."

Hazen's first comment upon learning of the proposal was:

"Why not give us more police?"

Just Occurred to Him.

McGehee admitted the idea of calling in troops to chase criminals, reminiscent of Washington race riots 20 years ago and the Bonus Army riots of 1932, had just occurred to him and that he hadn't worked out the details.

"I don't see why it couldn't be done," he said. "I know the soldiers would do the job quickly and thoroughly and more cheaply than the police could."

McGehee asserted an invasion of the military similar to those of 1918 and 1932 would be welcome now.

"I have no particular criticism of Washington police," he went on. "They're my friends. But I do know that robberies and holdups are happening here every day in the shadow of the Capitol."

Held Bad Publicity.

One of the chief objections to use of soldiers and marines in the war on crime would be the unfavorable publicity the city would receive, Hazen said. He indicated, however, that the proposal would be considered by the Board of Commissioners today.

Hazen refused to acknowledge existence of a crime wave here, "any more than usual for this time of the year."

In event the proposal should receive Congressional endorsement, Hazen declared that the soldiers would "have to be placed directly under the chief of police."

Hazen said he doubted the President would approve the plan, but declared:

"I want it understood that I am in favor of any measure that will reduce crime but I think this plan would not be workable."

Dry Cleaning
For the Southland

ARTICLES you send are cleaned thoroughly—all over—inside and out. Minor repairs are made and missing buttons replaced . . . and you'll notice that suits, topcoats, fur garments, felt hats, etc., cleaned the Tolman way, stay clean longer.
Your golf togs, riding habits and other sports wear will also benefit from a trip to Tolman's.

Just use "The Perfect Clothes Line—CLeveland 7800"

WE ASKED A THOUSAND MEN HOW THEY LIKED THEIR SHIRTS LAUNDERED AND THEY TOLD US THAT WE DIDN'T HAVE TO LEARN ANYTHING ABOUT THE ART OF LAUNDERING A SHIRT—SO WE THOUGHT WE'D TELL YOU WIVES THAT THE WAY TO MAKE HUBBY SHIRT-HAPPY WAS TO SEND HIS SHIRTS TO THE

TOLMAN Laundry
DRY CLEANING F. W. MACKENZIE SAFE STORAGE
5248 Wisconsin Ave. CLeveland 7800

Britons Are to Hear 60 Families Talk

By the Associated Press.

Secretary Ickes accepted an invitation yesterday to deliver a revised version of his now celebrated "60 families" address over the network of the British Broadcasting Co.

The Interior Department press section said the invitation came from London offices of the company. The broadcast will take place Tuesday, February 22.

'Wild Life Week' Set by Roosevelt For March 20-27

Proclaiming March 20-27 as National Wild Life Week, President Roosevelt yesterday called upon Americans to become game conservation-conscious.

"I call upon all citizens in every community to give thought in this period to the needs of the denizens of the field, forest and water and intelligent consideration of the best means for translating good intentions into practical action in behalf of these invaluable but inarticulate friends," he said.

"Only through the full co-operation of all can wild life be restored for the present generation and perpetuated for posterity."

Emphasis was placed on the same point by John C. Page, commissioner of reclamation, in an address yesterday to the Third North American Wild Life Conference in Baltimore.

The Bureau of Reclamation, he asserted, has watered 3,000,000 acres of desert lands, making them "ideal habitat" for quail, ducks, geese and other fowl and is co-operating with the Bureau of Biological Survey on other conservation projects.

3 Die in Poll Battle.

Guadalajara, Mexico, Feb. 15 (AP). Dispatches received here today said three men were killed and ten wounded in a clash over municipal elections at La Barcavn, State of Jalisco, in west central Mexico.

Man Hurls Platter, Catches $25 Fine

"First he pulled my hair and then he slapped my face, but I didn't pay no mind," Martha Parker, colored, of 704 Third street southwest, told Police Court Judge John P. McMahon yesterday.

Martha's patience gave out only when her assailant, Paul Aloysius Speaks, colored, of the same address, picked up a meat platter and struck her with it. After receiving treatment at Casualty Hospital for facial lacerations, she complained to police.

Speaks pleaded not guilty to a charge of assault. He said she threw things at him, too. Besides, she went out all the time and never fixed him anything to eat, he added.

Unimpressed by his explanation, Judge McMahon gave him his choice of $25 or 15 days.

Minneapolis Rides Again as 17-Hour Tie-up Is Settled

Minneapolis, Feb. 15 (AP).—A strike of streetcar and bus operators, which left 50,000 S. Paul and Minneapolis persons virtually without public transportation for 17 hours, was settled today by agreement between he Trainmen's Union and the Twin City Rapid Transit Co.

The strike was called yesterday after the transit company extended one-man trolley schedules.

STURDIFOLD VENETIAN BLINDS
PHONE NO. 6600
A newness, beauty and style superior. Let us estimate on your windows without obligation.
WASHINGTON SHADE AND AWNING CO.
3021 17th St. Phone NO. 6600

ORIENTA COFFEE
SINCE 1885
FAMOUS FOR FINE FLAVOR

A. KAHN INC.
CELEBRATING
at the Same Address for
the 46th Consecutive Year
46TH ANNIVERSARY SALE

The Jewelry Gift Store for All the People Offers . . . Genuine, Substantial Savings Reflecting a Value Giving Service of 46 Continuous Years to the Washington Public.

STERLING SILVER and PLATED HOLLOWWARE now 20% to 33 1-3% OFF. Bowls, Sandwich Trays, Water Pitchers, Vases, Compotes, Candle Sticks, etc.

STERLING SILVER TEA SETS now 20% OFF. Many interesting patterns from which to make your selection.

DIAMOND JEWELRY now 25% OFF. Beautifully wrought pieces, including Platinum Diamond Watches, Bracelets, Bar Pins, and distinctive watches.

LAMPS now 25% to 50% OFF. The latest conception of the home decorated skill to blend with any furnishings.

JEWELRY ITEMS now 25% OFF. Crosses and Chains, Bracelets, Compacts, Cuff Links, Scarf Pins, Cigarette Cases, etc.

Special Tables
ODDS & ENDS
Sterling Silver Flatware Special Close-Out Prices!

Special Gift Tables
ITEMS PRICED AT
$1 • $2 • $3
Greatly reduced prices on gift novelties, silverware and glassware items. Proportionate savings on scores of other items.

CHARGE ACCOUNTS INVITED
A. KAHN INC.
Arthur J. Sundlun, President
46 YEARS AT THE SAME ADDRESS
935 F STREET

Marines Repel 2 Japan Patrols From U. S. Area

Invaders Are Turned Back Twice; Army 'Bottling' 400,000 Chinese.

By the Associated Press.

Shanghai (Wednesday), Feb. 16 Japanese sought to settle new difficulties with United States marines in Shanghai's International Settlement today while their armies in northern Honan Province continued their drive to bottle up 400,000 Chinese defending the important Lunghai Railway.

The marine incident arose when Japanese patrols tried to enter the American defense sector of the settlement to "exercise supervision over Japanese, both civilian and military, who informally enter the American sector," a Japanese spokesman explained.

The marines turned the patrols back twice, marine officers indicating they felt capable of patrolling the area without Japanese assistance. They said the Japanese were informed of their attitude and they expected the issue to be settled by today.

Capital Threatened.

The Japanese said their drive in north Honan was "jeopardizing the expected retreat westward" of the huge Chinese force defending Suchow, junction of the Lunghai and Tientsin-Pukow railways north of Nanking.

As a result of Japanese successes in this rector the newspaper Nippo, organ of the Japanese command in Shanghai, predicted Chinese troops soon would abondon both Suchow and Hankow, provisional Chinese capital, and retreat to southern provinces for a last stand, moving the capital southward instead of to Chungking, in the interior, as had been expected.

In north Honan, one Japanese column was reported attacking Sinsiang, 45 miles north of Chengchow, junction of the Lunghai and Peiping-Hankow railways. The Chinese were retreating slowly down the latter line, tearing up tracks, destroying bridges and opening canals to flood the countryside.

A squadron of Japanese planes bombed the railway junction city of Chengchow for more than two hours, leaving 1,000 persons dead or injured, many of them women and children. The large foreign community, including three Americans, was unharmed.

The attack demolished 600 houses and the two leading hotels, damaged the railway station, the Chinese-American Hospital and the Southern Baptist Mission.

Capture of Chengchow, obervers believed, would enable the Japanese to launch a death-blow campaign against Hankow by following the Peiping-Hankow railway.

Chinese Report Successes.

On the broad Lunghai battlefront east of Kaifeng, Japanese told of advances both from the north and south, narrowing the corridor along the railway from 180 to 140 miles.

North of Suchow, near Tsining, Chinese said their forces had wiped out a Japanese garrison at Wenshang, defeated 700 cavalry reinforcements and captured Peikwan, just outside Tsining.

(A Hankow dispatch said Chinese authorities were investigating reports that a Chinese air raid on Pengpu February 12 had resulted in injuries to several Italian nuns. The Italian Embassy filed a protest with the Chinese government.)

5 Marine Lieutenants Promoted to Captains

President Roosevelt has approved the promotion of five first lieutenants in the Marine Corps to the rank of captain.

The officers promoted were Lieuts. James B. Lake, of New Orleans; Joseph P. McCaffery, of Chester, Pa.; George B. Weeks, of Charleston, S. C.; George R. E. Shell, of Hampton, Va., and Roger W. Beadle, of Accotink, Va.

Trade Dinner Tomorrow.

The Federation of Business Men's Association will hold a dinner at 6:30 p. m. tomorrow at the Hamilton Hotel. Theodore S. Grape, president, will be the speaker.

5 Nazis Go in Austrian Cabinet When Hitler Masses His Army

Austria

Continued from Page 1.

inet posts of labor, industry, justice and forestry.

Schuschnigg, who went secretly across the German frontier to Berchtesgaden last Saturday and conferred with Hitler on a "reconciliation" of Austria and Germany under their July 11, 1936, pact of friendship, was said to have objected to naming Dr. Seyss-Inquart as minister of interior.

This wavering on Austria's part reportedly led to the massing of German army divisions along the Bavarian frontier.

Schuschnigg held a 20-minute telephone conversation with Premier Benito Mussolini of Italy, who is said to have advised him to accept Hitler's "modified" demands, altered somewhat in the last 24 hours.

Italy is allied, in separate pacts, to both Germany and Austria.

It also was reported that Premier Mussolini was concentrating troops on Brenner Pass along Austria's southern frontier, but this was denied in Rome.

The new cabinet took its oath of office during the early hours of today, while most Austrians—radio broadcasts were discontinued shortly after midnight—were unaware of what had transpired.

The new cabinet reflects many political shades, ranging from clerical deep black of the Christian Social Party to the Nazi Brown Shirts of Austria.

There remained, in addition to Schuschnigg as chancellor, such veteran Christian Social leaders as War Minister Gen. Wilhelm Zehner and Minister of Education Hans Pertner.

May Join Axis.

Vice Chancellor Ludwig Huelgerth and Foreign Minister Guido Schmidt, the latter a pronounced pro-German, remain in the cabinet although they are listed as members of the Christian Social Party.

Others receiving cabinet posts and considered to have definite pro-Nazi sympathies are:

Prof. M. V. Adamovic, new minister of justice; Dr. Rudolf Neumayer, reappointed minister of finance; Franz Matschnigg, new minister of forestry, and Adolf Watzek, new secretary of state for labor.

However, considered even more pronounced in this direction is Dr. Edmund Glaise-Horstenau, a minister without portfolio, who was appointed the pro-Nazi spokesman in the cabinet following the July, 1936, agreement.

Dr. Seves-Inquart went to Berlin last month and discussed with Hitler the latter's plans in regard to Austria.

It also was reported that Premier Mussolini was concentrating troops on Brenner Pass along Austria's southern frontier, but this was denied in Rome.

The new cabinet took its oath of office during the early hours of today, while most Austrians—radio broadcasts were discontinued shortly after midnight—were unaware of what had transpired.

The new cabinet reflects many political shades, ranging from clerical deep black of the Christian Social Party to the Nazi Brown Shirts of Austria.

There remained, in addition to Schuschnigg as chancellor, such veteran Christian Social leaders as War Minister Gen. Wilhelm Zehner and Minister of Education Hans Pertner.

May Join Axis.

Vice Chancellor Ludwig Huelgerth and Foreign Minister Guido Schmidt, the latter a pronounced pro-German, remain in the cabinet although they are listed as members of the Christian Social Party.

Others receiving cabinet posts and considered to have definite pro-Nazi sympathies are:

Prof. M. V. Adamovic, new minister of justice; Dr. Rudolf Neumayer, reappointed minister of finance; Franz Matschnigg, new minister of forestry, and Adolf Watzek, new secretary of state for labor.

However, considered even more pronounced in this direction is Dr. Edmund Glaise-Horstenau, a minister without portfolio, who was appointed the pro-Nazi spokesman in the cabinet following the July, 1936, agreement.

Dr. Seves-Inquart went to Berlin last month and discussed with Hitler the latter's plans in regard to Austria.

It appeared that Germany and Austria were on the road to "gleichschaltung" — harmonization —in domestic and international fields.

There was widespread speculation that Austria's next step might be adherence to the German-Italo-Japanese pact against communism.

Some quarters envisioned a possible military alliance, perhaps embracing Germany, Italy, Austria and Hungary to upset the balance of power in central and southeastern Europe and overshadow the French-dominated Little Entente.

Eventually, it was said, German penetration in Austria might even lead to Vienna's withdrawal from the League of Nations.

Although the developments of the last 12 hours did not actually constitute "anschluss"—Austro-German union—they brought such a possibility sensationally nearer, a prominent observer commented.

The new cabinet was called into session immediately by Schuschnigg who proposed an amnesty decree covering all political crimes and reinstating pensions canceled because of illegal Nazi activities.

A communiqué issued immediately after the cabinet meeting said, in part:

"Carrying out the measures which were announced yesterday, the cabinet decided upon the demand of the chancellor to submit a proposal for a political amnesty bill to the federal President. The amnesty includes all political crimes which were committed before February 15, 1938, if the malefactors remained in Austria . . . .

"The amnesty, however, is not conditional upon the nonrecurrence of the crime until the end of 1941."

The official newspaper Weiner Zeitung explained, in eight lines, that the cabinet change meant a "concentration of positive elements" and that "important personalities have been summoned to collaborate in the new government."

Schuschnigg, who has bitterly fought attempts at Nazi penetration in Austria, capitulated to Hitler after a day of war-like rumors strongly reminiscent of the Nazi putsch in Austria in the summer of 1934, following the assassination of Chancellor Engelbert Dollfuss.

The cabinet list which Schuschnigg presented to President Wilhelm Miklas and which will be published shortly was understood to include:

Chancellor, Schuschnigg.

Vice Chancellor, Gen. Ludwig Huelgerth, reappointed.

Interior and Public Security, Dr. Seyss-Inquart.

Foreign Affairs, Dr. Guido Schmidt, reappointed.

Justice—Prof. M. V. Adamovic, Nazi sympathizer, replacing Dr. Adolf Pilz.

Education—Dr. Hans Pertner, reappointed.

Secretary of war—Gen. Wilhelm Zehner.

Commerce—J. R. Raab, of the Christian Catholic Socialist Party, succeding Prof. Wilhelm Taucher.

Finance—Dr. Rudolf Neumayer, reappointed.

Agriculture—Peter Mandorfer, reappointed.

Labor—Adolf Watzek, Nazi sympathizer.

Industry—Col. Stepsky-Doliva, reputed Nazi.

Minister of forestry — Franz Matschnigg, Nazi sympathizer, reappointed.

Minister of social welfare—Dr. Josef Resch, reappointed.

Secretary of state for public security—Dr. Michael Skubl, police president of Vienna, reappointed.

Dr. Edmund Glaise-Hortsenau, who surrendered the interior ministry to Dr. Seyss-Inquart, was understood to have become minister without portfolio but with full rank in the new cabinet.

Guido Zernatto, secretary of the Fatherland Front and foe of the Nazis, and Hans Rott, outgoing secretary of state for labor, also were understood to have been taken into the cabinet without portfolios.

Dr. Seyss-Inquart, in his post as minister of interior and public security, will be able to restore a vast amount of the lost power of the Austrian Nazis and wipe out many of the restrictions upon them.

"Concessions" by Hitler.

Hitler had agreed to these restrictions, including the outlawing of the Austrian Nazis, under the Austro-German accord of July 11, 1936.

It was to remove "certain difficulties" in the operation of that accord—meaning the ban of Austrian Nazis—that Hitler and Schuschnigg conferred at Berchtesgaden last Saturday.

Dr. Seyss-Inquart, born July 22, 1892, at Iglau in the former Austro-Hungarian province of Moravia, studied law at Vienna University, served as an officer in the World War and was wounded several times. After the war he became a lawyer in Vienna.

Since the organization in 1925 of the Pan-German "Austro-German Folksbund" he has been a member of its executive committee and deputy leader since 1934. A year ago he was appointed a member of the state council and entrusted with "folkspolitical" affairs, meaning the reconciliation of the Austrian-Nazis.

As the deadline of Hitler's ultimatum approached it was understood that Hitler telephonically agreed to "some concessions as his last word" regarding his original demands.

Mussolini was understood to have told Schuschnigg telephonically to submit to Hitler's "modified" demands.

Vatican Reports Troops.

The high Catholic clergy, close to Schuschnigg, said it had been learned from the Vatican that two German army divisions had been concentrated in the Berchtesgaden district along the Bavarian frontier.

Premier Mussolini, the Catholic sources said, immediately increased his armed forces along Brenner Pass on the south by two divisions, bringing his fascist armed watch there to a total of four divisions.

Rebel Forces Mop Up Foe in Teruel Sector

Cavalry Raids Gain Territory for Insurgents in New Drive.

By the Associated Press.

Hendaye, France (on the Spanish Frontier), Feb. 15.—Cavalry raids gained fresh territory for the Spanish insurgents today in the Serena sector 180 miles southwest of Madrid while forces operating north of Teruel were mopping up captured Alfambra Valley territory.

There were flurries of activity on the Madrid front, where the government reported stopping an insurgent sortie at Cuesta de la Reina, northwest of the city, with machine-gun fire.

Government batteries laid down heavy fire on insurgent lines in the Jarama sector, near Madrid.

Insurgent communiques said cavalry cleaning up newly-conquered territory in the Argente sector north of Teruel found 200 government troops hiding the woods who surrendered without a fight.

Generalissimo Francisco Franco's cavalry, taking advantage of bright moonlight, engaged in widespread raids through the Serena Valley, seizing new territory.

Severely cold weather tended to slow down the conflict in the Alfambra River sector, where the insurgents recently advanced about 14 miles.

(In Paris, the French cabinet unanimously approved a plan today to humanize war.

(Foreign Minister Yvon Delbos, who submitted the plan, said negotiations were under way with other powers to stop the bombing of civil populations in Spain and create a permanent world pact to prohibit nations "from resorting to barbarous methods which war itself cannot justify."

(He said Great Britain had agreed to associate herself fully with French efforts to obtain such an agreement.)

Sleuth Says Girl Admitted Hitting Child Found Dead

Philadelphia, Feb. 15 (AP).—The detective who arrested Mary O'Connor on a charge of killing 5-year-old Nancy Glenn testified at her trial today that she told him:

"It was an accident."

Detective Capt. John T. Murphy was permitted to testify only after debate between Defense Counsel William A. Gray and Assistant District Attorney Charles C. Gordon, during which Judge Joseph Sloan sent the jury from the courtroom.

Murphy testified that the 19-year-old girl athlete told him:

"She got on my nerves and I hit her."

British Concerned Over Austria Action

Paris, Feb. 15 (AP).—French and British concern over the Austrian situation today led Foreign Minister Yvon Delbos to confer with the British Ambassador, Sir Eric Phipps, on Germany's apparent new foothold in Vienna.

Informed quarters said Count Dino Grandi, Italian Ambassador to Britain, had assured British Foreign Secretary Anthony Eden last week that Mussolini would stand firm for Austrian independence.

Berlin (Wednesday), Feb. 16 (U.P.). Informed Nazi quarters said early today that the reshuffle of the Austrian cabinet to include Nazis was only the first step in "pacification" of Austria, and that other developments would follow.

OLD GOLD AND SILVER will bring you CASH AT

Grin and Bear It — By Lichty

"Well?—are you coming along quietly, or do we have to use force?"

Sister asks Mary Haworth for advice on how to cure brother of drink habit. Read Mary Haworth's Mail today on the Woman's Page.

Dr. Noe Packs for Trip To Baltimore Hospital

Memphis, Tenn., Feb. 15 (AP).—The Rev. Israel Harding Noe today supervised packing of trunks for a trip to Baltimore, where he will enter Johns Hopkins Hospital.

He returned to his home late yesterday from the local hospital which he entered January 23, at the conclusion of a 22-day fast that wasted his body and attracted Nation-wide attention. He said he was seeking to prove the immortality of man with the help of God.

Leg for Loyalists.

Philadelphia, Feb. 15 (AP).—The North American Committee to Aid Spanish Democracy today had an artificial leg, crutches and a pair of shoes to advance the cause of Spanish Loyalists. Giacomo Sangiorgio, a shoe repairman, who died last month, bequeathed them to the Loyalists.

American Expert In Spain Recalled

Col. Stephen O. Fuqua, United States military attache in Spain, has been ordered to return to this country pending his retirement from active duty at the end of the year.

Col. Fuqua has been reporting to the War Department his observations on the Spanish civil war since fighting started 18 months ago. Under yesterday's order, which becomes effective on July 30, he will serve at headquarters, Second Corps Area, New York City, until he reaches the statutory retirement age of 64 on Christmas Day.

Storm Sash
ATlantic 1400
Hechinger Co

NUT HARD COAL, $10
SPECIAL STOVE, $8.50; STOVE $10.25; EGG, $10.50; PEA, $8.00
ANTHRACITE MINED IN VIRGINIA
We Deliver ½ Ton and Up.
Delivered in BAGS to Your BIN.
BLUE RIDGE COAL CO.
MET. 1540 Fostoria 1000

NOW LAUGHS AT OVER-ACID STOMACH

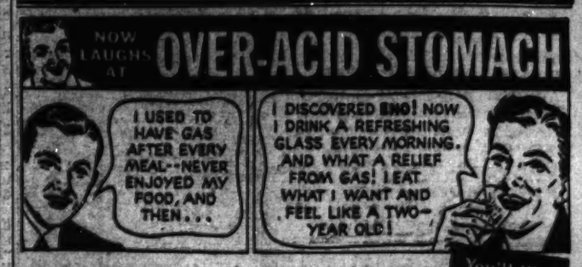
I USED TO HAVE GAS AFTER EVERY MEAL—NEVER ENJOYED MY FOOD, AND THEN . . .
I DISCOVERED ENO! NOW I DRINK A REFRESHING GLASS EVERY MORNING. AND WHAT A RELIEF FROM GAS! I EAT WHAT I WANT AND FEEL LIKE A TWO-YEAR OLD!

QUICK RELIEF FROM TROUBLES LIKE THESE

To you sufferers from the acid indigestion, the dull headaches, colds, listlessness, or other troubles due to constipation, Eno brings astonishing benefits. First, a laxative dose, gently to help cleanse your digestive system. Then, as an alkalizer, a little Eno in a glass of water every morning as you need it. So refreshing. So effective.

You'll quickly agree with the millions of people who say there's nothing like Eno. Known and used in 54 countries.

You'll like ENO ALKALIZING LAXATIVE

DEVELOP YOUR PERSONALITY
INCREASE YOUR INCOME

Visit 8 o'clock dinner session or 8 o'clock after-dinner session of the first Regular Class meeting of these groups of the famous DALE CARNEGIE COURSE in Effective Speaking and Personality Development.
FRIDAY, FEB. 18, Harrington Hotel.
MONDAY, FEB. 21, 2400 16th St. N.W.
WEDNESDAY, FEB. 23, Powhatan Hotel
See business men and women learning to think on their feet and speak effectively. Learn to "sell" yourself, your product, your services, your ideas, your enthusiasm. Grand entertainment. No cost, no obligation. You will not be asked to enroll. Call, write or telephone for literature and information.
DALE CARNEGIE INSTITUTE OF EFFECTIVE SPEAKING
50 E. 42nd St., New York. Washington Branch, Suite 1118, Woodward Bldg. 26th Year. Telephone NA. 2657-2658

DANGER AHEAD!

So tiny . . . so helpless. Yet so many dangers beset her path through baby days! So many hazards must be overcome while growing up.

Help your baby to secure the priceless gift of a healthy, rugged body, mother. Help her to develop strong bones, sound teeth, straight legs and a full chest. See that her diet contains plenty of the calcium and phosphorus she needs. See that she gets Vitamin D—that precious vitamin which puts calcium to *work* building strong bones and teeth. Science states that MILK is the richest single food in tooth- and bone-building material; and when *Vitamin D* is added to MILK, you have an even better food.

Ask your doctor about Sealtest approved Vitamin D Milk—pure, rich milk that contains 400 U.S.P. Units of Vitamin D—milk that is approved for quality and purity by the Sealtest System of Laboratory Protection of which we are a member-company. Let your entire family benefit from this milk with *extra* nutritional value. Ask our milkman or telephone.

CHESTNUT FARMS-CHEVY CHASE
VITAMIN D MILK 400 U. S. P. Units Guaranteed
Approved by Sealtest
26th STREET AT PENNSYLVANIA AVENUE
The Sealtest System of Laboratory Protection and its individual companies are under the same ownership

For Distinguished Service
THE ARGYLL AND SUTHERLAND HIGHLANDERS
HONOURS OF DEWAR'S
"White Label"
MEDAL SCOTCH OF THE WORLD

Medal of Award, Lucerne, Switzerland, 1923 . . . one of more than 60 medals honouring Dewar's White Label for Excellence in Scotch Whisky.

For distinguished service the standard of DEWAR'S *White Label* has been decorated by more than 60 medals of honour. In consequence, you can honour this seasoned veteran with your confidence . . . confident that it will not be betrayed. Command DEWAR'S *White Label* . . . highball of the highlands . . . and be "At Ease."

White Label 8 years old 86.8 proof

No Finer Ultra 12 years old

Blended Scotch Whisky 86.8 proof

Dewar's (Pronounced Dew-ers)
"White Label"
The Medal SCOTCH of the World
BLENDED SCOTCH WHISKY
Copr. 1937, Schenley Import Corp., New York, N. Y.

Navy Adequate For Two Coasts Declared Need

President Says Experts Agreed Single Defense Is Insufficient.

President Roosevelt said yesterday that experts on national defense are generally agreed the United States must have a Navy adequate to protect both Atlantic and Pacific Coast lines.

At his press conference, the President said that the experts believed the United States could not rely on a single defense on one ocean side as attacks could come at the same time from both directions.

Asked if he was opposed to an increase in Japan's naval ratio to this country, he remarked merely that experts believed a double defense is necessary. He then refused to comment on the King-Maverick resolution demanding an arms limitation conference.

In discussing a conference he held earlier with five churchmen representing the Federal Council of Churches, the President said foreign policy and peace had been discussed, and noted that all the clergymen had agreed with him in opposing aggression and in advocating peace.

Secrecy Invoked.

The Navy, meanwhile, as predicted a month ago, put rigid secrecy regulations on the progress of its warship construction program, omitting all details and progress data from the shipyards from its monthly report, issued yesterday, for the first time in 13 years.

The new policy will include a general tightening up of all channels of information, it was believed.

Yesterday's report listed 63 warships and two auxiliaries under construction, five fewer than last month, since the light cruiser Brooklyn and four other craft have been completed.

Before the House Naval Affairs Committee, Representative Hamilton Fish, jr. (Republican), of New York, charged flatly that the President's foreign policy is one of "power diplomacy" which will lead to war entanglements.

Held Contrary to Peace.

He said:

"The President wants this super-Navy for purposes of power diplomacy. He may think he is protecting the peace. Actually the policy is contrary to peace diplomacy, although it may not lead us into war.

"... No nation in the world wants to attack us. No nation would dare attack us, even if we had a Navy only half as large as our present fleet.

"Furthemore, our present Navy is strong enough to enforce the Monroe Doctrine, the principles of which I indorse. I believe we should oppose any outside aggresion or invasion of Latin America by force of arms if necessary.

"But we don't have to worry about Japan for 50 years at least. Germany and Italy wouldn't dare to make such a bold attempt. Their fleets are too inferior for that."

Committeemen noted, however, that Admiral William D. Leahy, chief of naval operations, testified that the United States fleet, even with the proposed 20 per cent increase, could not successfully stand against another naval power south of the Panama Canal.

Profiteering Bill Opposed.

The House Military Affairs Committee yesterday decided to defer until today action on the May bill, which is aimed at the prevention of war profiteering.

Intense Congressional criticism of this measure, on the basis that it does not strike actually at wartime profits but instead sets up a dictatorship, is being followed by public opposition, according to Chairman John O'Connor, of the House Rules Committee.

O'Connor said his desk is covered with letters from "everywhere" opposing the measure.

Representative Fred Bierman (Democrat) Iowa, David Lewis (Democrat) Maryland, Byron Scott (Democrat) California and Jerry J. O'Connell (Democrat) Montana, petitioned the House Foreign Affairs Committee yesterday to hold hearings on their resolutions, all of which seek to amend the present neutrality act.

The four stated in their petition to Representative Sam D. McReynolds, committee chairman, that public hearings would do much to clarify issues now disturbing the Nation and would help answer their question: "What is America's foreign policy?"

French Fly Stratosphere.

Paris (Correspondence of the Associated Press)—French bombing pilots are learning to fly at the 36,000-foot level, which their officers say will be the normal cruising altitude for bombers in "the next war."

Equipped with light masks and oxygen tanks, the French "high fliers" make daily flights in the substratosphere, preparing for the day when antiaircraft gunners will be looking for planes in lower altitudes.

Moscow (Correspondence of the Associated Press)—Soviet Russia has set herself the ambitious task of outstripping all other nations in the naval armaments race.

Premier Vyacheslaff Molotoff has announced a program of bigger ships for a bigger navy. Peter A. Smirnoff, naval commissar, went even farther, saying Russia would build not only the best but the biggest navy. Reports abroad spoke of possible 35,000-ton craft.

Talk on 'Propaganda.'

Seymour S. Guthman, of the Open Door Club, will speak on "Public Opinion and Propaganda," at the Institute of the Jewish Community Center tonight. Joel D. Wolfsohn will preside.

Women Past 40

GET RELIEF FROM

Headaches—Dizzy Spells
Flushes—Nerves of the
"Change"

These symptoms at 40 to 50 years are often due to the "Change." To relieve such headaches, dizzy spells, hot flushes, "nerves," irritability, try Ko-ak Tablets, as directed. Ko-ak (Orange Box) is the formula of a prominent N. Y. physician created especially to help relieve these miserable symptoms. Contains ingredients widely used by the medical profession. Ko-ak (Orange Box) sold by Unity and all good drug stores. Ask for economy size and save.

Mitzi Makes Peace in Maryland

Associated Press Photo.

In a rustic retreat at Silver Spring, Md., Mitzi Mayfair, Broadway dancer, met her former fiance, Albert F. Hoffman, heir to a soft drink fortune, for a reported "reconciliation" of their broken romance. This picture indicates the peace conference was successful.

Britain Gears Arms Program 20 Pct. Faster

New Fiscal Year Outlay to Top Last Year's by $250,000,000.

By the Associated Press.

London, Feb. 15.—Great Britain tonight ended the first year of a $7,500,000,000 five-year "non-profiteering" rearmament program and planned a heavy increase in defense expenditures in the second year.

In the 1937-38 fiscal year, the nation has spent £269,739,000 ($1,348,695,000.)

Sir Thomas Inskip, minister for co-ordination of defense, said the 1938-39 figure would be between £325,000,000 ($1,625,000,000) and £350,000,000 ($1,750,000,000.)

Worried Over Singapore.

A large slice of the increase was expected to be for battleship construction following Japan's formal refusal last week to disclose her battleship and cruiser building plans.

Britain's concern over her Far Eastern defenses was reflected in maneuvers staged February 2-5 at Singapore.

Twenty-seven warships, 100 planes and 10,000 troops joined in the maneuvers, which were followed yesterday by the opening of Singapore's great naval dock.

60 New Warships.

The 1938 defense plans are:

Navy:

Sixty new warships will join the navy in 1938 compared with 32 in 1937. The new ships will consist of 1 aircraft carrier, 4 cruisers, 32 destroyers, 7 submarines and 16 minesweepers and other craft. Three battleships are scheduled to be laid down in 1938.

Air force:

A further boosting of the Royal Air Force's first line airplane strength, pushed from 586 to 1,542 aircraft in two years, was promised for 1938. First line airplanes in the fleet air arm, Britain's naval air force, make the present total 2,031 machines against Germany's estimated total of more than 3,000.

More first line bombers, now numbering 840, are to be built. The naval air force will develop under recently inaugurated navy control.

War Minister Leslie Hore-Delisha was credited with plans for replacement of rifles by machine guns in infantry battalions, construction of more high speed tanks, mechanization of artillery battalions and intensive production of antitank guns.

Viceroy Pitted Against Gandhi In Indian Crisis

Political Storm Sweeps Nation as 2 Provincial Cabinets Resign.

By the Associated Press.

Bombay, India, Feb. 15.—Aging Mohandas K. Gandhi, squatting in a secluded mud hut in the village of Haripura, today became the center of a political storm which enveloped India when the cabinets of two provinces resigned.

The new Indian crisis arose when the intensely nationalistic Congress Party, which assumed control of six of the 11 provinces eight months ago, came to grips with British governor over the issue of freeing political prisoners.

This long had been an important issue, but did not come to a showdown until the governors—apparently upon instructions of the viceroy—refused to approve liberation orders submitted by the cabinet of Bihar and the United Provinces. Both resigned immediately.

Gandhi, spiritual leader of the masses, was believed to have directed the resignations, and the four other provinces controlled by the Congress Party were said to be ready to follow suit if Gandhi should give the word.

The situation has resolved itself into a virtual dual between the nationalist leader and Lord Linlithgow, the viceroy. The number of prisoners in the six congress provinces is in itself not of great importance, for there are only 34. Consideration of all India, however, would include 400 prisoners in Bengal.

Gandhi is at Haripura, 200 miles north of Bombay, preparing for the annual session of the Congress Party which will begin next Sunday. The party's working committee, equivalent to an executive council, already is in session there.

The viceroy apparently holds some hope of reaching an eleventh hour compromise before the other four provincial governments resign.

ROOF LEAK?
NA. 4370
GICHNER?

WOODWARD & LOTHROP
10th 11th F and G Streets Phone District 5300

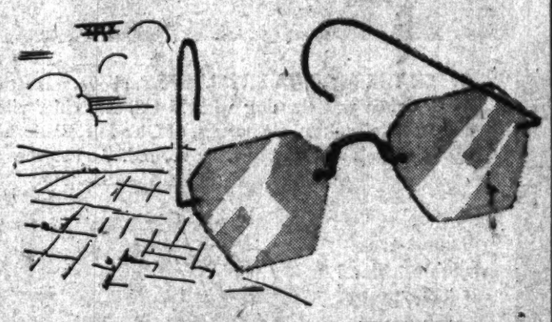

All the improvements in lenses—for cameras, microscopes, telescopes or eyeglasses—mean

Better Vision for You

The constant study that makes possible such feats as the recent mapping of the entire State of Connecticut in only six aerial camera exposures—means constant improvement in the glasses that mean better eye health. Benefit by this opportunity for strengthened sight, better vision and protection from eye strain. Let your eye physician prescribe improved lenses for you, then bring your prescription here and be assured of a satisfactory and prompt fulfillment—or our own optometrists will gladly make the examination for you, for a moderate charge.

OPTICAL SECTION, FIRST FLOOR.

THE VANDERBILT HOTEL
PARK AVE., at 34th ST.
New York

SPACIOUS ROOMS WITH PRIVATE BATH FROM $4 SINGLE, $6 DOUBLE; SUITES $10

5 MINUTES FROM EITHER PENNSYLVANIA OR GRAND CENTRAL STATIONS

Grayson Rites Set Tomorrow At St. John's

President, Other Notables Lament Death; Burial in Arlington.

Rear Admiral Cary T. Grayson, chairman of the American Red Cross and physician and confidant of Presidents, who died at his home early yesterday, will be buried tomorrow in Arlington Cemetery, resting place of fighting men. Yesterday messages of condolence and praise poured in from persons high in the counsels of the Government.

Funeral services will be held tomorrow at 11 a. m. in old St. John's Church, where Admiral Grayson had been a vestryman more than ten years. Services will be conducted by the Rev. Oliver J. Hart, rector of St. John's, assisted by the Rev. Albert H. Lucas, headmaster of St. Alban's School for Boys.

While national headquarters here of the American Red Cross, and branch offices in St. Louis, Mo., and San Francisco, Calif., were ordered closed tomorrow as a token of respect to Admiral Grayson, who had been chairman of the Red Cross since 1935, public officials paid tributes to the Navy doctor who attended President Wilson during his long illness and later stood on the steps of the former President's S street house to announce his death.

President Roosevelt, recalling his long friendship with Admiral Grayson, said:

"As physician, as humanitarian and as Red Cross executive, Admiral Grayson touched life at many angles and did outstanding work in every field of his endeavor. His earlier activities were a logical preparation for his work in these later years as chairman of the American Red Cross. Whether directing relief at home or co-operating in the alleviation of human misery in far lands, his tact, industry and genius for getting things done made his work outstanding.

Swanson in Lament.

"But it is as a friend that so many of us will always think of Cary Grayson—a friend in the truest and finest sense of that fine word. A stanch friend, an old and close friend has been taken from us."

Expression to the sincere affection in which his associates of long standing held Admiral Grayson also was given by Secretary Swanson, for many years. His judgment could who declared:

"Admiral Grayson was my friend always be relied upon and his intimate association with four Presidents as medical adviser and friend is evidence of his sterling character and professional ability.

"His death is a profund personal loss to me and I feel keenly the loss to the Navy in the passing of one of its most distinguished officers."

The civilian heads of the Nation's land forces also expressed their sincere and heartfelt regrets when informed of the death of Dr. Grayson.

Secretary Woodring said, "The services have lost a good friend and the country has lost a splendid patriot."

He was joined in his expression of grief by Assistant Secretary Johnson, who declared that "a most distinguished and unselfish American has passed. He was the friend and counsellor of Presidents, but he never lost the common touch."

Many Regrets Received.

Secretary of State Cordell Hull said in a telegram of condolence to Mrs. Grayson that Admiral Grayson rendered particularly meritorious and distinguished service to his country."

"During late years he gave unsparingly of his splendid talents and exceptional ability to civic and humanitarian work," he added, "and

Bernard M. Baruch, who was at the admiral's bedside during his illness, yesterday penned the following expression of his own personal feelings about his long-time friend. He said:

"Christian gentleman, humanitarian, healer of the sick, comforter of the helpless and lowly, wise counselor, loyal friend and companion, devoted husband and father, best of sportsmen, beloved and admired by all, he made happy all whom he touched and left the world better because of his presence here."

George Harrison, governor of the Federal Reserve Bank of New York, who was in attendance, said, "To know him was to lean upon him, to lean upon him was assurance of support. Ever since he was a young man the old and the young, the rich and the poor, the great and the lowly have turned to him. And he never failed. He never hesitated. He gave generously. There was something in Cary Grayson, something very noble and yet very rare, which perhaps explains his being taken from us so soon—a victim of his unreserved tireless and unhesitating generosity of body, mind and spirit."

The admiral's home, at 3825 Wisconsin avenue, and his offices in the national headquarters of the Red Cross were deluged with cablegrams, letters and personal calls. Telegrams were received from several hundred chairmen and other officers of Red Cross chapters.

Huber Sends Cablegram.

Among the many messages was a cablegram from Max Huber, president of the International Committee of the Red Cross, Geneva, who sent a personal message to Mrs. Grayson and the following to Red Cross officials:

"Heartfelt sympathy to American Red Cross. International Red Cross Committee deeply regrets great loss of most distinguished and genial leader."

Condolences also were cabled by the League of Red Cross Societies, Paris, to Mrs. Grayson, and a cablegram to the Red Cross staff read:

"Red Cross leaders throughout the world will share profound sense of loss sustained by American Red Cross through Admiral Grayson's sudden death. Will deeply miss his devoted guidance."

Admiral Grayson was chairman of the executive board of the League, which comprises 62 Red Cross societies of the world.

Garner, Hughes Call.

Callers at the home represented the Cabinet, official, diplomatic and social life of the Capital. Among those who called in person were the Vice President and Mrs. Garner, Chief Justice and Mrs. Charles Evans Hughes, the Secretary of Commerce, Daniel C. Roper; Mrs. Woodrow Wilson, Senator and Mrs. James F. Byrnes (S. C.), Mrs. Dolly Gann, Commissioner Hazen, Breckinridge Long, former Ambassador to Rome; Senator and Mrs. Robert M. La Follette, jr., Senator and Mrs. William G. McAdoo, the Assistant Secretary of State and Mrs. Frank Sayre, Corcoran Thom, the Military Aide to the President, Col. and Mrs. Edwin M. Watson. Among the many messages were ones from the Secretary of State, Cordell Hull; Joseph P. Tumulty, John Stewart Bryan, president, William and Mary College; Senator Tom Connally, Senator Carter Glass, Mr. and Mrs. Joseph Cudahy, of Chicago; the Right Rev. James E. Freeman, Bishop of Washington; Dr. Francis P. Gaines, president of Washington and Lee University; R. Walton Moore, Counselor of the Department of State; Frank R. Kent, William S. Paley, president of the Columbia Broadcasting System; Mrs. Henry R. Rea, of Pittsburgh; Mrs. Mary Roberts Rinehart and Frank L. Polk.

Among other fraternal organizations, Admiral Grayson was a prominent member of the Alfalfa Club, of which he had been president in 1934. Friends recalled yesterday that he had been associated with the organization for 20 years.

Urge Brown for Senator.

Westminister, Md., Feb. 15 (AP).—A group headed by Herbert R. Wooden, Hampstead, former speaker of the House of Delegates, urged Attorney Theodore F. Brown of Westminister to seek the Republican nomination for the State senate.

Sandman Calls on The Second Panda

Associated Press WIREPHOTO.

The second baby giant panda captured by Mrs. W. H. Harkness, jr., seemed to be badly in need of sleep when it arrived at San Francisco by plane from Vancouver. Mei-Mei is shown as she was tucked into bed. The explorer and her strange pet will come East.

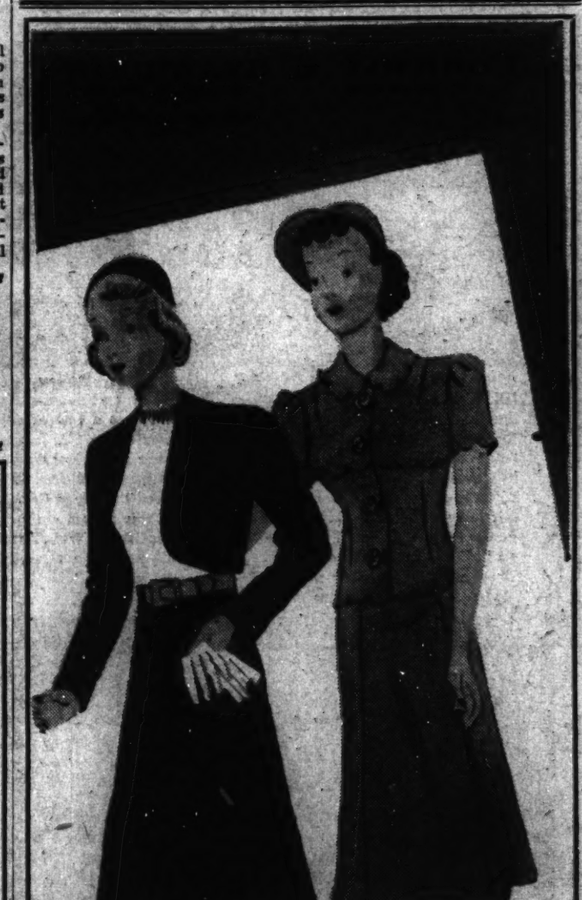

Judy 'n Jill

Junior Fashions

Judy wears the new chic short bolero and matching skirt of black wool twill with white wool slip-over, and stunning pigskin belt. Ensemble complete $29.95

Jill wears charming short sleeve jacket frock of pastel wool with quaint china flower buttons—note the attractive, slightly flared skirt $16.95

JUNIOR MISSES, FOURTH FLOOR.

Frank Muller, Artist, Is Dead

Works Include Paintings of Battleship Maine and Manila Conflict.

Frank Christian Muller, 78, 705 Quackenbos street northwest, former artist for the Navy Department, died Monday in Homeopathic Hospital following illness of more than six weeks.

Mr. Muller's paintings of ships are widely known through the Navy Department. During service at the department and the Washington Navy Yard he was assigned to make paintings of the new ships for the department archives.

His better-known works included paintings of the battleship Maine and the battle of Manila. He had made official paintings of the President's flag and others for the department's flag book.

A native of Denmark, Mr. Muller came to this country in 1887, and three years later moved from Baltimore to Washington. As a young man he went to sea, and it was there he began painting the ships he sailed on and their captains.

He entered the Government service with the Bureau of Ethnology at the Department of Agriculture. His work included making enlarged paintings of insects, from microscope examination. He retired from the Government service 20 years ago.

He leaves two sons, Harry G. Muller, of Washington, and Albert Muller, Alexandria, Va., and six grandchildren.

Italy Cites Heroism Of Neil in Ethiopia

New York, Feb. 15 (AP).—For his "bravery and fortitude" while a newspaperman with the Italian army in Ethiopia, the late Edward J. Neil, jr., was awarded today the bronze medal for the march on Addis Ababa and the campaign cross by the Italian government.

The decorations with citation were presented to his widow. Neil was killed while covering the Spanish civil war.

WOODWARD & LOTHROP
10th 11th F and G Streets Phone District 5300

Mary Dunhill

Devonshire Complexion Tonic $2

helps to give you the glowing radiance of youth

Blend it over your cheeks exactly where the natural color would be. Allow it to dry, apply your powder—and see your skin take on a lovely fresh, radiant glow of youth. Also comes in smaller $1 size.

TOILETRIES, AISLE 11, FIRST FLOOR.

Let Your Dinner Be Served Smartly by Maids in

Meticulous Uniforms, $4

At all times have your maids make a smart appearance in these rich rayon taffeta uniforms in gray, green or wine. Sizes 16 to 46. Add a "lace print" organdy apron, rayon satin bow at the neckline, and a cap as the finishing touch.

Apron Sets, $3 Caps, 75c Bow, 50c

UNIFORMS, THIRD FLOOR

$103,000 Asked For Symphony Here Next Year

L. Corrin Strong, Chairman of Campaign Beginning Feb. 23.

Leaders in Washington's business, Governmental, social and artistic circles will join in active support of the National Symphony Orchestra's drive for a $103,000 sustaining fund, L. Corrin Strong, general campaign chairman, announced yesterday.

The ten-day campaign will be launched February 23.

The association has announced that unless the money is raised by March 15 the association will not make plans for another season. The orchestra's budget for the entire season of 1938-39 is estimated on the basis of a symphony of 90 players giving the same number of concerts as this season, at $172,000. Of this total, $69,000 comes to the orchestra in revenue from ticket sales and concerts outside of Washington.

Eleven committees are working under the general committee headed by Strong. To these groups will belong more than 800 volunteers, who will contact potential subscribers. Sub-committees are now being completed.

Chairman and cochairman of the 11 major committees have been announced as follows:

Special gifts, Thomas P. Morgan, jr.; men's business, Edward Gorins Bliss; women's business, Mrs. Foster Adams; Mrs. David Cox and Mrs. C. Stanley Thompson; Army, Mrs. H. H. Arnold and Brig. Gen. D. T. Merrill; associations, Mrs. Eugene Byrnes and Mrs. Reeve Lewis; education, Miss Grace Denniss Guest and Dean Henry Grattan Doyle of George Washington University; Government, Walter Bruce Howe and Mrs. Warren Delano Robbins; Navy, Mrs. Emory Scott Land and Mrs. William Rogers Munroe; Orchestra Guild, Mrs. Charles Ellis Singer; suburban, Mrs. Edwin B. Parker and Mrs. Robert Lefevre, and publicity, L. E. Rubel.

The special gifts committee, which has been working in advance of the regular opening of the campaign on February 23, consists of 34 members. They are:

Mrs. Foster Adams, Miss Mary S. Adams, Miss Esther Behrend, Mrs. Robert Woods Bliss, Mr. Harold Brooks, Mrs. Tracy Bowe, Mrs. James Clemens Dunn, Mrs. Edward R. Finkenstaedt, Mrs. John Rowland Gill, Mr. Walter Bruce Howe, Mrs. Walter Bruce Howe, Mrs. B. L. Jackson, jr., Milton W. Kline, Mrs. Milton W. Kline, Mrs. Emory Scott Land, Mrs. Alice Longworth, Mrs. Arthur Leon, Mrs. Alston Macomsky, Harold Marshall, Mrs. Harold Marsh, Dr. William McClellan, Thomas P. Morgan, jr., Mrs. Walter Nash, Mrs. Edwin B. Parker, Miss Marian Stevens, L. Corrin Strong, Mrs. E. W. Thoron, Paul Wilstach, Mme. Pelian Garzia, Mrs. Carl A. Droop, Mrs. Walter A. Gawler, A. C. Oliphant, Mrs. Lawrence Townsend and Mrs. R. H. Dunlap.

Legionnaires of Fort Stevens Post, American Legion, presented the fourth annual community get-together last night in the Roosevelt High School auditorium. Nearly 500 students and residents of the Northwest area heard addresses by G. R. Dunkum, of the Board of Education; J. Austin Latimer, assistant administrator of the U. S. Housing Authority; Department Commander Thomas Mason, jr., and Chief de Chemin de Fer Fred G. Fraser, jr., national head of the Forty and Eight, and also to witness presentation of American Legion awards to outstanding members of high school graduating classes.

Recipients of American Legion citizenship awards were Wallace Magathen and Dorothy Jones, of Roosevelt High School; David Henkin and Selma Cohen, of Macfarland Junior High, and Robert Bateman and Laurel Bolgiano, of the Paul Junior High School. Motion pictures depicting the work of the legion in juvenile safety were shown.

Final arrangements have been completed for the post's sixth birthday dance to be held at the Indian Spring Country Club Saturday night. The post was originally named for the site of the Civil War battle where President Lincoln suddenly appeared while fighting was the heaviest.

Other Legion Posts.

Two regular meetings are scheduled for the American Legion tonight at 8 o'clock. The Cooley-McCullough Post convenes at that time in its meeting place, and at the Hayloft the Stanley Church Depue Post will gather.

East Gate Lodge, No. 34.

Worshipful Master Paul C. Smith, of East Gate Lodge, No. 34, accompanied by his lodge members, will pay a social visit to West Gate Lodge, No. 39, at Mount Rainier, Md. The officers of the West Gate Lodge will confer the fellowcraft degree.

Masonic Trestleboard.

Three Masonic lodges are meeting tonight at 7:30 o'clock: Washington Centennial, No. 14, F. C.; Osiris, No. 26, E. A.; East Gate, No. 34, social.

Army and Navy Union.

A Washington's Birthday ball, for the benefit of the national welfare committee, Army and Navy Union, will be held at the Wardman Park Hotel February 22, from 10 to 1.

Ladies Aid to Meet.

Dr. Richard Lee Silvester will speak at a meeting of the Ladies Aid of Garfield Memorial Hospital at 11 a. m. tomorrow, at the Kellogg Building of the Hospital, on "Proposed Plans for a Pre-natal Clinic."

AWAY for a DAY!
Good on specified trains only—for details see flyers—consult agents or Telephone District 1424
Sunday, February 20
$3.00 Philadelphia
$2.75 Wilmington
Washington's Birthday
Tuesday, February 22
$3.75 New York or Newark / Atlantic City
Baltimore
$1.25 Many Saturday or Sunday
$1.50 Daily—Good for 5 Days
PENNSYLVANIA RAILROAD

Raises Funds for Symphony

Underwood & Underwood.

Mrs. Foster Adams, chairman of the women's business committee of the National Symphony Orchestra sustaining fund campaign, is also chairman of the special gifts committee. The campaign for $103,000 for the 1938-39 budget for the orchestra opens February 23 and continues till March 6.

Woman, Hunting For Officer, Freed In Speeding Case

Miss Margaret C. Miller was looking for a policeman Monday and she found one. But instead of rescuing her he arrested her for speeding.

The arrest took place on Reno road, according to testimony in Traffic Court yesterday. Miss Miller suspected she was being followed by the driver of a brown automobile, she explained. She first saw the car on her way to market. The driver parked outside the store, started his engine when she reentered her car and drove after her, she said.

As she started her search for help, Policeman J. E. Fippin pulled up beside her. "I thought, 'I wish I had seen that policeman two minutes ago,'" she told Judge Hobart Newman yesterday. "But instead of coming to my rescue, he arrested me."

Judge Newman, explaining that he considered her nervousness natural, dismissed the charge. The case, a feature of yesterday's traffic court broadcast, is the first in which Judge Newman has released a defendant without penalty, according to court officials.

D. C. Welfare Director Will Discuss 'Poverty'

Elwood Street, director of District Public Welfare, will speak on "Poverty and Dependency" at the third of a series of ten lectures sponsored by the night schools and the Public Library, at Central High School, Thirteenth and Clifton streets northwest, at 8:15 p. m. today.

A short reading list on this subject, and all others of the series has been prepared by the library for free distribution at the meetings.

Blind Workers to Meet.

The District Association of Workers for the Blind will meet at 7:30 p. m. tomorrow in the Epiphany Parish Hall, 1317 G street northwest. Dancing and entertainment will follow a business session.

Oyster Roast Arranged.

The Washington section of the American Institute of Mining and Metallurgical Engineers will hold an oyster roast at the Capital Yacht Club, foot of Eleventh street southwest, at 6:30 p. m. tomorrow.

NOTICE!
For immediate Delivery
and Reliable Wines and Liquors, Call
NORTH 3572
DUPONT CIRCLE LIQUOR STORE
1336 CONN. AVE.

PERSISTENT BACKACHE
Look To Your Kidneys
They May Need Attention
It's an old saying that "thousands have kidney weakness and don't know it."
Backache may or may not come from bad functioning kidneys, but it often does.
Much of the waste, excess acids and poisons are drawn from the blood and expelled thru the kidneys and bladder—if the kidneys become inactive and do not work naturally they need flushing just as do the bowels.
So if your back aches—if your bladder is irritable—if passage is difficult or scanty and oftimes smarts and burns—if you have to break your refreshing sleep by getting up often at night—if you are continually nervous or irritable, it may be that your kidneys need attention.
One good and effective Kidney diuretic and stimulant that brings gratifying results is GOLD MEDAL Haarlem Oil Capsules—it's safe—it's harmless—and has been helping people with weak kidneys for scores of years.
But be sure it's GOLD MEDAL Haarlem Oil Capsules—right from Haarlem in Holland—ask for and get GOLD MEDAL—the original—the genuine—Be smart enough not to accept a counterfeit.

Mine Union Denies Political Tie-ups

By the Associated Press.

The United Mine Workers declared their political independence yesterday.

The union has been closely allied with the Democrats since 1933.

Political observers found in this declaration special significance because of the Pennsylvania situation.

John L. Lewis, the miners' president, wants the Democratic leaders of that State to choose Thomas F. Kennedy, the union's secretary-treasurer, to be their candidate for Governor this year.

The latest report here said Senator Guffey (Democrat), Pennsylvania, was backing David Lawrence, secretary of the Commonwealth, for Governor.

U.S.S. Somers Stops Here On Shakedown Cruise

One of the Navy's newest ships, the 1,850-ton destroyer Somers, arrived at the Navy Yard yesterday for a four-day stay.

Recently completed by the Federal Shipbuilding and Drydock Co., of Kearney, N. J., the Somers sailed from New York City Friday for her shakedown cruise. The destroyer, commanded by Comdr. James E. Maher, will visit South Atlantic ports, Havana and points on the Gulf of Mexico before returning to New York City April 6.

'Abe Lincoln' Receives Birthday Card at Post

"Mr. Abe Lincoln" received a birthday card yesterday, in care of The Post.

Bearing a Madison, N. J., postmark, the card was signed "The Boys from Drew University," and expressed regrets that the boys had forgotten to mail it on time.

"Aw, shucks, I forgot your birthday!" was the theme of the greetings. Until the boys read about it in The Post, of course.

Contract Bridge

By Mrs. Ely Culbertson

Kind and Unkind Declarers.

A defender's life is either a bed of roses or a bed of thorns, depending on the help, or lack of help, that he gets from declarer. The play of most declarers is a veritable road-map for the defenders to follow. Consider the different methods of play of two declarers in the following hand:

North, dealer.
North-South vulnerable.

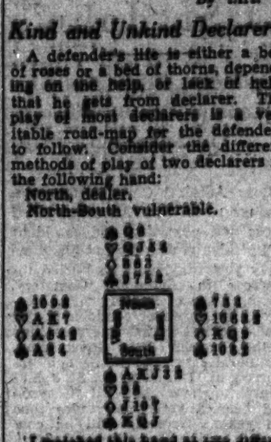

I watched this hand at two different tables in a recent duplicate game. The bidding at both was identical, as follows:

North	East	South	West
Pass	Pass	1 ♠	Pass
Pass	Pass		

It is interesting to note that at both tables West, with four honor-tricks, decided to "lay back," in the hope that the vulnerable opponents would reach a point where they could be doubled, with more profit than could otherwise accrue to the nonvulnerable East-West team. North's pass at both tables spoiled the trap, and East, understandably enough, did not like his own holding sufficiently to keep the bidding open.

At both tables, West opened the heart King and, after seeing dummy's heart strength and possible spade entry, shifted to the ten of spades. Declarer No. 1 took this in his own hand and promptly led back the heart nine, obviously hoping that the defenders would not cash their three diamond tricks and that at least one diamond discard could be made on a good heart in dummy. Unfortunately this line of play was a strident warning to West who, winning with the heart Ace, laid down the club ace to see what card East would play. Getting the deuce from East, West then laid down the diamond Ace and, seeing East's encouraging nine-spot, continued with a diamond. East cashed the King and Queen, and declarer had to be satisfied with exactly his contract.

The second time I watched the hand played, declarer made it very difficult for the defenders. After West had cashed the heart King and shifted to the spade ten, declarer saw that it would be futile to attempt getting a discard on the hearts. Such an effort would virtually force the defenders to cash all their side suit tricks. To confuse the issue, this declarer deliberately drew three rounds of trumps, leaving dummy without a possible entry, before he returned the heart nine. That West fell into the trap was no great discredit to him. It was impossible for him to know the length of declarer's original heart holding. He might well have started with three, and for West to accept his Ace at this point would be to establish two heart tricks in dummy.

I am pretty sure that most good players in West's position would do exactly as he did, namely, hold up the heart Ace. As it happened, it was fatal from a match-point basis, since it gave declarer a precious extra trick.

Copyright, 1938, for The Washington Post.

Eastern Chiropodists Will Gather Saturday

The winter convention of the Mid-Atlantic Association of Chiropodists will be held at the Raleigh Hotel Saturday and Sunday, with chiropodists from the Eastern States attending.

Feature of the scientific session will be a lecture on "Diabetes and Circulatory Disturbances in their Relation to the Lower Extremities," by Dr. E. Clarence Rice of Washington.

British Experts Sail Today for U.S. Trade Parley

London, Feb. 15 (AP).—It was announced today a British government delegation of nine trade experts would leave for the United States tomorrow on the Queen Mary to take part in Washington negotiations for a new Anglo-American trade treaty.

Oliver Stanley, president of the board of trade, made the announcement in the House of Commons, but declined to give further information on the negotiations. A. R. Overton, second secretary of the board of trade—a government department—will head the party.

(Secretary of State Hull announced plans for the treaty negotiations in Washington January 7 after months of preliminary discussions. Sir Ronald Lindsay, Ambassador to Washington, will head the British delegation.

Dr. Fleming to Speak.

Dr. Arthur S. Fleming, director, School of Public Affairs, American University, will speak on "In-Service Training in the Federal Service" at weekly luncheon meeting of the Federal Bar Association today at the Harrington Hotel.

EDUCATIONAL
STENOTYPY
THE MACHINE-WAY IN SHORTHAND
180 to 280 Words Per Minute
Business English Included
Call, write or phone for details about training
Dictation all speeds by certified instructor
THE STENOTYPE COMPANY
824 Albee Building Phone National 4080

Applicants Are Sought For 2 Federal Vacancies

The United States Civil Service Commission announced yesterday that it will accept applications until March 7 for the following positions: Junior engineer, various optional subjects, $2,000; customs examiner's aid, $1,800, United States Customs Service.

LOANS
on Diamonds, Watches, Jewelry, Guns, Cameras, Musical Instruments, Etc.
Lowest Interest Rates
Prompt Service
For Sale
Take Any Car Leaving 11th and Pa. Ave.
HOFFMAN'S

EDUCATIONAL
Accountancy
Penn Comm. B.C.S. and M.C.S. Degrees. C.P.A. Coaching. Part Time Classes. Day Sessions Commence Monday. New classes now forming. Ask for 31st Year Book.
BENJAMIN FRANKLIN UNIVERSITY
1100 16th Street, N. W. at S. Nat. 9113

EDUCATIONAL
STENOTYPY
THE MACHINE-WAY IN SHORTHAND
180 to 280 Words Per Minute
Business English Included
Call, write or phone for details about training
Dictation all speeds by certified instructor
THE STENOTYPE COMPANY
824 Albee Building Phone National 4080

WHAT M.C. COBEN SAID TO HAROLD SNEAD, CHIEF PILOT OF TWA

"Do you find Camels really different from other cigarettes?"

Harold Snead gives his own answer—"Camels agree with me!" he says. And millions of other smokers agree with Pilot Snead, making Camels the largest-selling cigarette in America.

ON HIS SECOND MILLION MILES! Snead has been in the flying game for a long time, since the early "night mail" days. He knows what he's talking about when he says: "You've got to take care of yourself in this line of work. Ragged nerves are simply out. I smoke—all I want, but I stick to Camels. They never get on my nerves."

THIS VIEW over Pilot Snead's shoulder shows a few of the instruments that a flier has to watch. After a trip, Hal likes a Camel. "When I feel tired," he says, "I get a 'lift' with a Camel. You may think I am enthusiastic about Camels. Well, I am! All in all, here is a cigarette that agrees with me!"

"There's a big difference, sir. I've been flying since 1917 and smoking Camels since 1918. I can tell the difference in the way Camels hit the spot and agree with me! I know most of the American fliers who have records of several thousand hours in the air. The majority are steady smokers and prefer Camels. Years of experience have taught them that Camel is a really different cigarette!"
"Some people say all cigarettes are alike, Mr. Snead . . . Can Camels really be so different?"

PEOPLE DO APPRECIATE THE COSTLIER TOBACCOS IN CAMELS

THEY ARE THE LARGEST-SELLING CIGARETTE IN AMERICA

Copyright, 1938, R. J. Reynolds Tobacco Company, Winston-Salem, North Carolina

NEW DOUBLE-FEATURE CAMEL CARAVAN
TWO GREAT SHOWS IN A SINGLE HOUR
Two great shows—"Jack Oakie College" and Benny Goodman's "Swing School"—in one fast, fun-filled hour. Every Tuesday at 9:30 pm E.S.T., 8:30 pm C.S.T., 7:30 pm M.S.T., 6:30 pm P.S.T., over WABC-CBS.

AFTER THE BIG TWA SKYSLEEPER, above, was set down in Newark Airport, M. C. Coben was chatting with Hal Snead, chief pilot of the Eastern region, and Isabelle Judkins, air hostess, of Glendale, California. Hal pulled out a package of Camels and offered them around. And so they got to talking cigarettes!

Camels are a matchless blend of finer, MORE EXPENSIVE TOBACCOS—Turkish and Domestic

ON DUTY, Isabelle is a perfect hostess! "Most passengers on this TWA run prefer Camels," she says. "When conversation turns to cigarettes, someone always exclaims that Camel is certainly the cigarette that is different. The comment I often hear is 'Camels agree with me.'"

A BRISK SWIM IN THE POOL—then a "lift" with a Camel—and Isabelle Judkins, TWA hostess, finds her off-duty hours pass quickly and pleasantly. "When I got into aviation, I noticed that most of the top fliers preferred Camels. So I changed to Camels. And what a difference I found in Camels!" she says. "No ragged nerves. No scratchy throat. No 'cigaretty' after-taste."

ONE SMOKER TELLS ANOTHER . . . "Camels agree with me"

Senate Group Votes Jackson Approval, 5-2

Jackson

Continued from Page 1.

Idaho, and George W. Norris (Independent), Nebraska.

Jackson was questioned closely for hours by King and Austin on speeches he has made attacking monopoly and urging an end to delays in judicial proceedings.

The young New Dealer, a candidate for the New York Governorship this fall and mentioned often as President Roosevelt's choice as a 1940 successor, insisted after sharp questioning by King that "I'd rather have our system of Government at its worst than any system abroad at its best."

Irritated at King.

He added:

"But I hope that such an attitude does not mean that we should close our eyes to the need for improvements at times in our system."

When King continued to seek to show that Jackson, in various speeches, had criticized the American form of government, Borah, who had been sitting thoughtfully at the press table, seized a sheet of paper and wrote on it: "Vote me for a favorable report. Borah."—and strode out, sending the sheet to Chairman McGill.

At the same time, Norris, obviously irritated, burst out:

"A man is not necessarily a traitor to his country if he criticises it, or advocates changes in its structure."

King retored: "No; but a man in public office, or a member of Congress, or a member of the judiciary, should not hold such views.

Norris answered sharply:

"Well if it's treason to criticise your Government, or to advocate certain progressive changes, why I've been guilty all my life."

At this point Dieterich arose, instructed McGill to vote him for confirmation, and added dryly:

"I feel I must leave before we find that Mr. Jackson wrote some essays when he was a little boy, or something like that."

Grilled Over Geiger.

Much of the day's examination had concerned the case of Federal Judge Ferdinand Geiger, of Milwaukee, who dismissed last December a jury investigating antitrust charges against several large auto financing companies before it could return indictments, because he believed the case had been improperly handled by the Justice Department.

Attorney General Homer Cummings immediately filed a complaint with the House Judiciary Committee, charging that Judge Geiger had "obstructed justice." Judge Geiger, in his dismissal of the jury, said he did so because of the apparent impropriety of the Justice Department in suggesting a compromise in a case where the jury had once voted to return indictments.

In hearings before the House committee Jackson presented the Justice Department's views and incidentally contended that the department, in fighting monopoly through antitrust suits, "absolutely can never get results (consent decrees) from the big companies without the use of compulsion."

Yesterday he amplified that testimony to say:

"If Judge Geiger is right he has driven one more spike into the coffin of the antitrust laws.

"If he is right we're in the position, before we know what the evidence is, of having to choose whether we will proceed with a civil suit or a criminal suit."

Asked why the department brought the suit in Geiger's court, with 48 States to choose from, Jackson held that the department was "forced" to go there, as the Chicago court was busy and Milwaukee was convenient. He said:

"I raised the question, at the time, of the advisability of going into Judge Geiger's court because I knew Geiger was a bitterly anti-labor judge and an anti-Government judge in income tax cases." He remarked he was told that Geiger did not believe antitrust cases were of themselves pro- or anti-New Deal, and added that the department does not have any clearing house of records of decisions of Federal judges, saying that, if there had been such information available on Geiger, he would never have allowed the case to go before him.

Jackson said:

"His (Geiger's) record is one of consistent opposition to the Government. He has dismissed 13 indictments after the defendants have pleaded guilty.

"Judge Geiger is a man of intense eccentricity.

". . . The effect of his ruling was to say that the Government couldn't prosecute simultaneously in civil and criminal proceedings. The Supreme Court has said otherwise.

Fears Law "Amended."

"If the department, once it has instituted grand jury investigation, is precluded from thereafter beginning a civil action, or settling a civil action by a consent decree, then it means that the anti-trust laws, which now permit concurrent civil and criminal remedies, are amended to allow only one or the other and the choice must be made before the investigation has revealed the facts.

"The department does not and would not approve the commencement of grand jury investigation to bludgeon a defendant into the settlement of a civil case.

"But, having commenced a grand jury investigation upon adequate cause and for proper purpose, it has not and does not see any reason why it should refuse to accept proffers to consider a prompt, complete remedy without the delays, uncertainties and expense that attend this type of litigation."

He declared that in the Geiger case "If you ask me if the department uses coercion in obtaining consent decrees I would say yes, but if you ask me if it was used in this particular case, I would say no."

In discussing the American system of government with King, Jackson emphatically insisted he did not purpose to "destroy" anything, but stressed the necessity of constant revision and vigilant "oiling" of the machinery of checks and balances to keep it running smoothly.

Bruno 'Most Sympathetic Young Man'

Associated Press WIREPHOTO.

Bruno Mussolini, the 20-year-old second son of Il Duce, relaxes at a Rio de Janeiro beach with Juana "Baby" Day, the 16-year-old daughter of an American film executive. "Bruno is the most intelligent and sympathetic young man I have met," she said. He led three planes on a 3,200-mile flight from West Africa to Brazil.

Price Levels Must Be Lifted, Roosevelt Says

Roosevelt

Continued from Page 1.

was that the principle enunciated in 1933 had not been changed. This principle was a return to the 1926 price level. Mr. Roosevelt added that prices are too low and should go up, but he said he did not mean that copper should go up to 19 cents again.

May Mean Raw Materials.

In view of his previous statement regarding the necessity for lowering prices and his campaign last spring against rising prices, Mr. Roosevelt's statement yesterday caused some confusion. Since he excepted only copper specifically from his statement, it was uncertain whether he meant to nullify his remarks in behalf of lower prices of three weeks ago.

It was obvious three weeks ago, however, that Mr. Roosevelt was referring chiefly to the prices of finished products and in some quarters it was thought that yesterday he was referring chiefly to raw materials. Administration economists on previous occasions have made approximately this type of differentiation of prices. There are some prices which the Administration has regarded as too low and some as too high—but no authoritative source has ever specified the commodities which should be placed in each class.

Expressed in averages the wholesale commodity price index figure of the Bureau of Labor Statistics, based on the average for 1926, has not reached 100 since 1929. Its peak was reached last April at 88 and since July it has been falling steadily until now it is approximately 80—that is 80 percent of the 1926 level. Hides and leather average prices constitute the only general commodity classification of that figure which has gone above 100—or above the 1926 average. Several individual commodities, such as grains, meats, lumber and nonferous metals, as well as shoes, leather, hides and skins, reached 100 or above during the last year.

Prices Fall in Index.

Composite price averages, however, do not fully reflect changes taking place in prices, since the figure for some commodities may be very high and for others abnormally low, one offsetting the other when the average is computed. The contention made in Administration circles is that many prices are out of line—some too low and others too high.

The composite average index figure for wholesale commodity prices of the Bureau of Labor Statistics fell from a high of 88 in April to approximately 80 at present. The figure a year ago was 86.3. The sharpest decline has taken place in prices of farm products, a drop of 94.1 last March to 73.4 last month. Textiles and chemicals also have declined sharply, building supplies less sharply but substantially, while metal and metal products have declined only slightly.

Those who participated in the Treasury conference, in addition to Secretary of the Treasury Henry Morgenthau, included W. L. Crum, of Harvard University; Jacob Viner, of the University of Chicago—both special Treasury advisers—George C. Haas, director of research and statistics in the Treasury; Dr. Harry C. White, Treasury economist; Assistant Secretary of the Treasury Wayne Chatfield Taylor, Mordecai Ezekial, economist in the Agricultural Department; Dr. Isador Lubin, commissioner of labor statistics, and Herbert E. Gaston, asssistant to the Secretary of the Treasury.

300 Meat Dealers Join Campaign to SpurConsumption

Nearly 300 local meat dealers gathered at the Departmental Auditorium last night to join in a projected Nation-wide educational drive to increase consumption of meat.

The drive, backed by the Institute of American Meat Packers, is to inform consumers that meat prices hive dropped to lowest levels in several years.

Harry L. Brown, Assistant Secretary of Agriculture, told the group that during the past four months "we have seen livestock prices fall more rapidly than they advanced last summer." Brown attributed the drop in meat prices to the industrial recession, with resulting contraction of consumer buying power.

Chairman of the meeting was Dr. F. B. Symons, dean of the College of Agriculture at the University of Maryland. Other speakers included Michael Keane, presient of the Southern Hotel Supply Co., and Mrs. Frances T. Northcross, home economist.

Tax on Family Firms Divides House Majority

Tax

Continued from Page 1.

the penalty surtax from 20 to 10 per cent, and modification of the definition of "closely held" companies.

Dispute Delays Action.

Demand for modification or repeal of the undivided profits tax and easing of the capital gains levy, to aid business to cope with the recession, received a chorus of verbal backing when Congress assembled November 15.

The President in his message favored "modification adequate to encourage productive enterprise, especially for "smaller business," providing it was not carried to the point of encouraging use of the corporate form for tax avoidance.

Individual Senate and House bills to bring about this relief immediately, and an apparent majority of Senate sentiment for the change, was met by assurances from House leaders that the Ways and Means sub-committee would shortly conclude its studies and bring out a bill.

On January 14 a sub-committee report, without an accompanying bill, was made public by the Ways and Means Committee, recommending 63 specific tax changes.

Principle Retained.

The sub-committee report, on which the committee bill is expected to be based, favors repeal of neither the undivided profits tax nor the capital gains levy. Somewhat modified, the principle of the undivided profits tax was retained on corporations earning more than $25,000 annually. Sweeping changes in capital gains tax computation methods were ordered, providing a more gradual step-down of the percentage of gain or loss taken into account for tax purposes, elimination of the highest surtax brackets on individual capital gains and more liberal deductions of capital losses in the interest of greater equity.

Further modifications are expected to be ordered by the Senate Finance Committee if the House approves the sub-committee recommendations in substantially their present form.

Gorilla Bites Circus Man.

Sarasota, Fla., Feb. 15 (AP).—John Ringling North, executive head of the Ringling Brothers and Barnum & Bailey Circus, was bitten on the arm by "Gargantu the Great," giant gorilla, at the circus winter quarters today. After receiving emergency treatment, North was given an injection of anti-tetanus serum.

Commodity Credit Bill Passes House

By the Associated Press.

A bill designed to maintain unimpaired capital of $100,000,000 for the Commodity Credit Corporation received House approval yesterday and went to the Senate.

It would direct the Treasury to survey assets of the corporation annually and to make up any impairment of the capital.

Jesse Jones, Reconstruction Corporation chairman, said at hearings on the bill that losses on cotton loans might result in a $75,000,000 impairment.

Coal Commission Aide To Ask Rate Suspension

By the Associated Press.

John Carson, Coal Commission Consumers' counsel, said after a White House conference yesterday he favored suspension of the commission's minimum price schedule pending final determination of the injunction granted against railroad and City of Cleveland soft coal price schedules.

Carson said otherwise a "price war" would result and general consumers would pay a different price than railroads.

Carson declared he would seek a restraining order if suspension can not be obtained in any other way.

G & W MOUNTAIN RIDGE BOURBON WHISKEY
12 MONTHS OLD
Distilled by HIRAM WALKER & SONS, Inc. Peoria, Illinois
Bottled for Goodeham & Worts, Ltd. Detroit, Mich.
90 PROOF Distilled in Illinois
99c Full Qt.
ACKER MERRALL & CONDIT CO. 15th & G N.W. ME. 1171 Opposite Treasury

MARTELL
COGNAC Brandy
The world-famous Cognac, produced by the same family for over 200 years.
84 PROOF
BOTTLED IN COGNAC, FRANCE
Imported Exclusively by PARK & TILFORD Import Corp., New York, N.Y.
The House of Staver, 1730 L St. N.W., Exclusive Distributors for the District of Columbia

Spring is in the air! Buy a new suit and save $5 to $10
Men's $25 and $30 SPRING SUITS & TOPCOATS
19.95
You're going to buy a Spring suit or topcoat . . . why not buy yours now and take advantage of these savings!
THE SUITS:
Spring weight worsteds or snappy tweeds . . . all are hard finished, your guarantee of a suit that will retain its finish and appearance after months of wear. New shades and patterns, plain blue serge, banker's or oxford greys. Sizes 35 to 46.
THE TOPCOATS:
Every one an all-wool fabric—covert cloth, imported tweeds, herringbones or dressy cheviots . . . in greys, tans, blues, brown or oxfords. There are raglans, fitted coats, dressy fly fronts or box coats. All hand-tailored and lined with guaranteed celanese. Sizes 34 to 44.
Every topcoat bears the famous "Styleplus" label.
3 Ways to Buy Your Suit or Overcoat
Pay 1/3 March 15th
Pay 1/3 April 15th
Pay 1/3 May 15th
A small deposit will hold your garment in our will call department.
Use your regular Lansburgh Charge Account. We will be glad to open one for you!
Lansburgh's—Modernized Men's Shops—Street Floor
Lansburgh's SEVENTH, EIGHTH and F STREETS District 7575
Open a Lansburgh Charge Account for Your Convenience!

Lansburgh's
Spring Pick-Ups for Winter Dress!

Pastel Suede Boleros
3.99
An exhilarating change for your sports frocks and street dresses. Two styles in soft, fine suede . . . in Powder, Aqua, Chamois, Rose, or Raspberry. Sizes 12 to 18. The very newest!
Little Suede Hat in matching colors, for your spring ensembles— 2.45
Lansburgh's—Millinery and Sports Depts.—Second Floor.

Lansburgh's SEVENTH, EIGHTH and F STREETS District 7575

Lovely lines to enhance your new, softly feminine silhouette
29.75
ABOVE: A masterpiece of beautiful "line." Soft fullness above the waist and sleek, clinging skirt bring out every feminine curve. Hand-needled tucking details. Mermaid Blue, Roseberry and Beige. 12 to 18.
LEFT: Finest sheer embroidered lingerie outlines the sleeves and neckline of this ultra-simple gown. A fiery brilliant clip adds a final note of luxury. Black or Navy. 14 to 20.
Lansburgh's—Individual Dress Shop—Second Floor.

Nemo-lastik semi-hook foundation, talon fastening to waistline. 30-42. 12.50
Vogue calls it that "Loose" look . . .
Nemo calls it "Frankly Feminine"
but only proper corseting gives it!
Nemo Figure-ology Shows You the Way!
Be as feminine as you like, wear loose bloused and full skirted fashions. Wear what suits you best! But know one thing, YOUR WAIST MUST BE SMALL! Don't fail to consult the Nemo Figure-ologist (in our Corset Department this week). She will analyze your "figure problems" and prescribe your perfect foundation.
Lansburgh's—Corsets—Third Floor

The Washington Post

Registered in U. S. Patent Office

An Independent Newspaper.
(Published every day in the year.)

Eugene Meyer, Publisher.
Floyd R. Harrison, Comptroller.

The Associated Press is entitled exclusively to use for republication of all news dispatches credited to it or not otherwise credited in this paper and local news of spontaneous origin published herein. Rights of republication of all other matter herein are also reserved.

New York Office ..... 270 Madison Avenue
Chicago Office ..... 360 North Michigan Avenue

DELIVERED IN WASHINGTON

Daily, Sunday, 1 yr.	$7.80	Daily, Sunday, 1 week	15c
Daily only, 1 yr.	5.20	Daily only, 1 week	10c
Sunday only, 1 yr.	2.60	Sunday only, per copy	5c

BY MAIL—MARYLAND, VIRGINIA, WEST VIRGINIA AND NORTH CAROLINA

Daily and Sunday		Sunday Only		Daily Only	
One year	$9.00	One year	$2.00	One year	$6.00
Six months	4.60	Six months	1.00	Six months	3.25
One month	85c	One month	40c	One month	60c

OTHER STATES, MEXICO AND CANADA

Daily and Sunday		Sunday Only		Daily Only	
One year	$11.00	One year	$3.50	One year	$7.50
Six months	6.00	Six months	1.50	Six months	4.00
One month	1.00	One month	45c	One month	70c

All Subscriptions by Mail Payable in Advance.

Entered at the Postoffice, Washington, D. C., as second-class mail matter.

TELEPHONE NATIONAL 4200.

Wednesday, February 16, 1938.

A Rare Personality.

As in the lives of most prominent men, good fortune undoubtedly had a part in shaping the career of Rear Admiral Cary T. Grayson. But luck was not responsible for his exceptional gifts of personality, his rare technical competence, his ability to make and keep friends and his unusual organizing and administrative ability.

It was these qualities which were primarily responsible for young Grayson's rocket-like rise to eminence. And these same attributes enabled him to stay on the pinnacle once he got there. Only a very unusual man, indeed, could have managed to win and hold the admiration and confidence of such very different individuals as Theodore Roosevelt, William Howard Taft and Woodrow Wilson. Yet this is precisely what Cary Grayson did.

As surgeon of the Presidential yacht, Grayson came into contact with Theodore Roosevelt. Acquaintance soon ripened into friendship. But Grayson's role as medical adviser to the Chief Executive did not end with the retirement of T. R. He continued as a member of the White House medical staff under President Taft and in the following Administration became personal physician to Woodrow Wilson. And he was one of the few whose intimacy with the World War President was never clouded by misunderstanding.

Cary Grayson remained at Wilson's side to the end. Some day, when the admiral's confidential letters and papers are revealed to the public, it will be found that they constitute a very valuable contribution to our understanding of an important era in American history. This friend of Presidents knew how to keep his counsel and respect a trust. His untimely death robs the Nation of a man of great distinction and the city of Washington of a very charming and greatly beloved figure.

Modifying The Gold Policy.

The gold sterilization policy inaugurated at the end of 1936 was part of a credit-control program designed to check what was regarded as an over-rapid rise in prices.

While the Treasury was putting newly-mined and imported gold into an inactive fund, thus preventing it from adding to excess reserves, the Federal Reserve authorities took steps to double reserve requirements. The result was a sharp contraction of the huge volume of excess reserves which had provided the basis for a feared inflationary expansion of credit.

In a very short time the conditions which gave rise to such fears had changed radically. By early fall of 1937 the current business recession, with its threat of declining prices, had created new anxieties. They led to the decision to release, or "desterilize," $300,000,000 of gold.

When that decision was announced it was pertinently asked why the Treasury should continue to sterilize gold at all. It was pointed out that changed conditions demanded different credit policies. Furthermore, as The Post then observed, such a change would not prevent a return to the practice of sterilizing gold, if that should subsequently seem desirable.

The reasons then indicated for abandonment of the gold sterilization policy are even stronger today. The gold inflow has declined to disappearing point and, for the time being, acquisitions of the yellow metal are limited to small amounts of newly-mined domestic gold. In the meantime, business activity has continued to decline. With increasing unemployment the deflationary pressure upon the price structure has increased. Disappointing revenue returns and additions to relief appropriations have further unbalanced the budget and made the prospect of incurring debt for the purpose of sterilizing gold increasingly distasteful to the Treasury.

Under these circumstances it is surprising that the Treasury has not gone further in reversing its policy than is the case. The announcement that gold received in excess of $100,000,000 per quarter will continue to be sterilized should certainly allay any fears that the new policy is an unsound inflationary move.

Member bank excess reserves now stand at the very high level of approximately $1,400,000,000. If conditions were favorable, bank resources would be ample to support credit inflation on a great scale. The current addition to the existing volume of excess reserves is, therefore, of little practical significance, although it may have some effect upon general sentiment.

Credit policies should be flexible, subject to change with changes in the economic conditions that give rise to them. That being the case, it is much easier to justify radical modification of the gold sterilization policy than it would be to defend its continuance under the sharply altered circumstances of today.

Neglecting The Obvious.

In presenting its report on reorganization of the District government the Prettyman committee said: "The arguments for . . . complete departmentalization are too obvious and well established to require recitation." It was mistaken. The advantages of a departmentalized government are not yet obvious to the District Commissioners.

The decision of the local authorities to forget about consolidation of loosely organized bureaus, and to seek only the appointment of three assistant commissioners, is a severe setback to the overdue modernization of the District government. It suggests that the Commissioners are content merely to patch up the obsolete system now operating. Before any such decision is given legislative form the committee which so carefully worked out the proposed new system should at least be given an opportunity to explain the impressive reasons for its conclusions.

Apparently the Commissioners have completely misunderstood the point made by the Prettyman committee. It emphasized the importance of turning administrative details over to expert executives in each of eight major divisions of the local government, so that the Commissioners would be free to devote themselves to general policies. The Commissioners agree that they should be relieved of such routine activities, but think that objective could be accomplished by creating three executive assistants to themselves.

Thereby they ignore the heart of the problem. The central purpose of departmentalization is to put each branch of the District service under a trained administrator who would hold his post for a long period. That is the accepted technique to achieve efficiency, whether in governmental service or private business. But in thinking of their own subordination to detail the Commissioners have completely ignored the vital principle of the reorganization plan.

Assistant Commissioners would come and go with their chiefs. They could do little to co-ordinate the work of scattered agencies on a permanent basis, for that would not be their function. Doubtless they would be political appointees. Instead of building up a career service in well-regulated departments, their temporary influence might easily serve to tear it down. Instead of eliminating excessive personnel and overlapping functions, these glorified secretaries would simply enlarge the pay roll. They might afford very perceptible relief for the Commissioners. But what the community is more interested in is relief from needless expenses.

There will be general approval of the Commissioners' proposal to free themselves from domination of the Budget Bureau, to consolidate Washington's two police forces and bring miscellaneous offices under centralized control. But the reorganization program will be grossly incomplete if it fails to achieve the fundamental steps toward the establishment of a modern governmental structure.

This is no time for the addition of more patches to the haphazard structure that has grown up since 1878. Too much tinkering of that sort has already been done. What the District now needs is a general overhauling of its political setup so that the National Capital may obtain something worthy of the name of responsible municipal government.

Limiting Motor Trucks.

Some very important issues are raised by the Supreme Court's opinion upholding the right of South Carolina to limit the width and weight of motor trucks using the State's highways in interstate commerce.

Overruling a lower court decision, Justice Stone, who delivered the opinion, concluded that the State has a right to enforce legislation passed as a safety and economy measure. However, the decision made it very clear that this right of the State to regulate trucks moving on its highways is subject to restriction, if Congress decides to legislate on the subject.

The court's position was that unless Congress intervened, its admitted right to regulate interstate commerce does not "forestall all State action affecting interstate commerce." Since the law in question was designed to curtail damage on highways and reduce traffic hazards, South Carolina was held within her rights in passing it. The court not only refrained from comment upon the stability of the restrictions from the viewpoint of national policy but rebuked the lower court for usurping legislative prerogatives by passing judgment upon the suitability of the restrictions.

The issues raised in this case will not be settled by the decision because, as Justice Stone suggests, it is still possible for Congress to exercise its power of regulation and in so doing "curtail to some extent the State's regulatory power." That pressure to that end will be exerted by the trucking concerns engaged in interstate commerce is probable, as from 85 to 90 per cent of interstate motor trucks exceed the weight and speed limits required by the South Carolina law. Moreover, the Department of Justice also takes the position that the regulations are an "unreasonable burden on interstate commerce insofar as they apply to traffic on the interstate system of Federal-aid highways."

"Few subjects of State regulation are so peculiarly of local concern," Justice Stone asserted, "as is the use of State highways." Nevertheless, with travel on these highways becoming increasingly interstate in character, and with Federal funds liberally expended for construction of roads, there is undoubtedly justification for Federal extension of control.

Just what form that Federal intervention should take—whether it should go so far as to determine for South Carolina what is safe and whether it should force her to accept standards deemed undesirable locally—is highly debatable. The Supreme Court has not dealt with the merits of the questions involved in the State's action. It has left such matters for later legislative determination.

A Temporary Brainstorm?

Perhaps the most significant fact regarding the enactment of the farm bill is the comparative public apathy on the subject. The bill is one of the most revolutionary measures ever passed by the American Congress. Yet it has slipped through the legislative mill with little criticism. Its passage was regarded as a foregone conclusion, and there was no really determined effort to examine the implications.

To some extent this attitude is attributable to the fact that few people can hope to understand the legislative monstrosity finally turned out by the conference committee. Many legislators who cast votes for or against the bill made no pretense of having mastered its contents. And the public seems to have become weary of it long ago. Lack of information and apathy thus combined to slick the path of this measure to the White House.

Another attitude toward the bill may be detected, however, in the Senatorial debate. A number of speakers denounced it with a triumphant ring in their voices, despite realization that it was soon to become law. Other opponents spoke more in sorrow and regret than in anger or alarm. There was a note of complacence that seems scarcely compatible with this death warrant of economic freedom on the farm.

There may be more reason in this attitude than meets the eye. Opponents familiar with the economic fallacy of the measure, as well as with its rigid compulsory features, confidently anticipate its complete and speedy failure. The scheme of controlling farm output from Washington is so ponderous that it is likely to fall of its own weight.

That view is strengthened by some of the more far-reaching amendments attached. The Administration supported the bill because, among other reasons, it contained Secretary Wallace's "ever-normal granary" idea. But specific provision for this plan has been eliminated. Many farmers were lured to indorsement of the measure by its former promise of "parity" prices.

That hope has been undermined by the lack of sufficient funds to pay the enormous subsidies involved. In place of these ambitious objectives, the bill offers farmers a scheme of scarcity production supported by coercive penalties for marketing basic crops beyond quotas fixed by the Secretary of Agriculture.

It does not seem possible that a system of this kind will long endure. Many ardent friends of the measure are confidently looking forward to its amendment, even before it is signed by the President. The complacence of the public in the face of such a revolutionary assault upon the American concept of government may most charitably be attributed to that anticipation.

The Singapore Base.

It is understatement to call Britain's gigantic new naval base at Singapore the "Gibraltar of the Far East."

The development of airplane and submarine warfare has tended to undermine the once overwhelming strategic importance of the towering rock that dominates the narrow passageway connecting the Atlantic and the Mediterranean. Indeed, there are many who maintain that Gibraltar's significance is now largely of the past. This certainly is not true of Singapore.

The construction of that naval base had been planned before the days of the Washington conference of 1921-22. Work on it proceeded, although at leisurely pace, throughout the ensuing years of peace and promise in the Western Pacific. But since 1931, when Japan first laid heavy hands on the Nine-Power Treaty, Singapore has loomed larger and larger in the British consciousness as a bulwark of the imperial defense system.

With Japan relentlessly pressing down from her northern islands, Singapore constitutes a warning and a reminder to that nation, once Britain's ally, that the latter is prepared to defend her interests in the Far East if, as and when such action becomes unavoidable. And the Singapore base has been built with an eye to the future. It is already able comfortably to berth the entire British fleet, the most formidable aggregation of naval strength in the world today. It can be expanded further if needs be.

While purely a British project, the Singapore base has a bearing on the defense policies of other nations. It is a potential barrier to any attack on the Dutch East Indies, the Philippines or French Indo-China. For that reason its construction is welcomed by other nations whose rights and interests are imperiled by present developments in the Far East.

The presence of a squadron of American warships at the formal opening of the Singapore naval base properly suggests that, in the eyes of Washington, the completion of this project is regarded as a development making for peace in one of the disturbed areas of the world.

Ventriloquism Out Of Place.

Letters to the Editor

All communications must carry the writer's name and address, though pen names are permitted at the Editor's discretion. In fairness to other correspondents, brevity is requested. Letters are subject to condensation.

Arguments Against War.

To the Editor of The Post—Sir: The world wants peace; the world prepares for war.

Practical pacifists are visionaries; timorous militarists are idealists.

Anyone may urge war in peace time; no one may propose peace in war time.

Every nation would be more secure without armaments.

War is waged to obtain economic security; war destroys economic security. Collective security is security uncollected.

No international conference has ever discussed universal total disarmament, which would be to the mutual advantage of all.

Aggression is denounced by law-abiding nations, but there is no international law which makes aggression a crime. All nations have agreed to wage only defensive wars; every nation may determine which wars are defensive.

Experience having shown that battleships are of little use and can be destroyed readily by bombing planes, the nations are building more battleships. Battleships would be as useful if made in Hollywood, provided they were listed in naval registers.

Battleships of 35,000 tons are the largest practicable, but if Japan builds 43,000-ton battleships, the United States will build still larger. Admiral Sims says battleships are worthless for defense; we are building more battleships for defense only.

To avenge minor losses in China, the United States may spend billions of dollars in a war with Japan.

Though it is admitted that the United States Navy could not defeat Japan in its own waters, we are increasing our navy to prevent Japan from attacking our shores.

If we captured Japan, we would not keep it. If we imposed an indemnity, they would not pay it.

Our new naval program is for defense only; defense of our possessions. The Philippines are our possessions.

We are about to give up the Philippines, but will sacrifice our last man and last dollar to retain them if Japan attacks.

The atrocities of the last war will be patriotic acts in the next.

If democracies, imperialists and aggressors fight to a finish, all peoples will be so poor that they will turn to communism or fascism, to prevent which war is to be fought.

WILLIAM FLOYD.
New York City, Feb. 14.

Equal Rights.

To the Editor of The Post—Sir: I should like to express to you my appreciation of the editorial on the equal rights amendment in The Post of February 10. I consider it an unusually effective brief statement of a subject that can be made rather complicated and it seems to me that in the scarcely more than half a column all has been said that needs be said on the subject.

Please accept my congratulations.

MARGUERITE M. WELLS,
President, National League of Women Voters.
Washington, Feb. 11.

A Warning To The Philippines.

To the Editor of The Post—Sir: The Philippine Commonwealth, the most progressive step ever taken toward Philippine national autonomy, would never have been accomplished but for the influence and co-operation of that group of American "selfish interests" who too often are bitterly assailed by Philippine selfish interests, unknowing American editors and Philippine leaders still seeking further advantages for their people.

The Hawes-Hare-Cutting bill was a compromise between "selfish interests" in the Philippines and America, individuals in the Philippines seeking political power, no matter what the cost, and too few, on both sides of the Pacific, who were honestly trying to satisfy the wishes and welfare of the two peoples.

The "selfish interests," with one exception, compromised. Labor, of the Pacific Coast, or both, insisted on its "pound of flesh" and got it. Sugar, vegetable oils, cordage and business interests compromised. Nearly everyone was satisfied.

The glow of promises changed into a sunrise of actual independence to appease the national pride of Filipinos. Democrats saw the fulfillment of political promises. Republicans saw less danger of international complications for the United States and some protection for United States industry against too rapid use of competitive Philippine labor. The Pacific Coast was again saved from its "yellow peril." Filipino office-seekers were to have their chance.

The United States Congress has passed some laws since that time, but these have benefited these same groups. American sugar, oil and cordage have had further protection—in depressed times—without any great burden on Philippine interests. Philippine sugar interests have received millions. The Filipino, too, has been saved from overburdening taxation. The Philippines have been prosperous through the "priming of the pump" with American money.

Filipino officeholders have had money to build a Philippine army and spend otherwise, without taxing their constituents. Americans selling in the Philippines have found that Filipinos have United States money to pay for American goods. Everyone is happy except the American people, and they do not know it is their money which is paying for this bliss.

But peace, contentment and success go to the head. Provisions of the independence act are inequitable. Trade relations between the two countries after 1946 must be fixed now on terms most advantageous to the Philippines, or else—independence in 1939. A group of American bureaucrats and Philippine politicians are to accomplish this. American, Cuban and Philippine sugar interests are equally disturbed. The theory of former Senator Hawes, that grand old exponent of early independence—to settle a vexing problem—is discarded. Even Mr. Hawes is changing his mind. American farmers and cordage interests cannot protect their interests as well with the State Department as they can with Congress. The Pacific Coast may have its "yellow peril," after all. Filipinos may not have American money with which to buy American goods. Various proposals are beginning to be considered in Congress. Americans are learning that they are paying the bill.

Perhaps compromise is better. The selfish interests in America, which were a big influence in passing the independence act over the veto of a Republican President in a Republican Congress, still exist. It is reasonable to expect that they will be watchful to protect their interests. A real investigation by public opinion in America might well result in:

Immediate independence without strings; trade relations satisfactory to rio one; stopping the sending of United States money to the Philippines.

Inability of Filipinos, earning 30 cents a day, to buy American products made with 10-a-day labor.

Increased taxes and lower standard of living for the Filipinos.

The Filipino politico will be holding an empty bag and American pocketbooks will swell.

TEDDY DE NOLASCO.
New York City, Feb. 14.

Organic Architecture.

To the Editor of The Post—Sir: The article in your Sunday edition on the "Architecture of Washington" is liable to stir some little discussion—especially among those of us who are interested in the matter of keeping the Capital to its traditional standards.

Just what is "Organic Modern Architecture?" The Folger Library is very beautiful, but the donor, so I was informed by the consulting architect, gave instructions as to the exterior design—"it was to be classic without the aid of columns or pilasters."

I have asked of men who have studied architecture all their lives—just what is "Organic Architecture?" They could not answer. The dictionary gives "organic" as an "instrument of art." Can anyone say that the Capitol Building was not an instrument of art? Is this "organic?" If it means the modernistic trend, then I trust, as your art editor states, "it will be years before the principles of organic structures are freely and widely accepted in Washington, and I hope it will be many years.

Just why should we disturb the traditional make-up of our Capital? Is it not beautiful to most of us; is it not acceptable after all these years? Why do many come here to to see that beauty? Can there be any improvement on the Capitol, the City Court House, the White House or the Octagon?

Jefferson gave us one of the most beautiful buildings in the world—the Library of the University of Virginia—and it is hard to say at this time that he "would surely be on the side of the defenders of the freedom of expression essential to democratic ideals." He was a true lover of the classic, and did much to further it in the minds of the people.

It is to be regretted that an article of a major character in one of our principal newspapers should make statements which are incorrect, such as the "Sacred Heart Church by John Joseph Earley." Mr. Early, whom I know very well and of whose work I think very highly, will be regretful of this statement, because this beautiful church, which is not modern, was designed by my very good friend, Fred Murphy, head of the architectural department of the Catholic University, and I believe he does not quite know just what "Organic architecture" is.

ARTHUR B. HEATON.
Washington, Feb. 14.

"You Can't Arrest Me!"

To the Editor of The Post—Sir: Sunday evening I noticed two Congressional cars parked in front of a well-known Washington restaurant. Since two signs in the immediate vicinity unequivocally stated, "Entrance—No Parking," I wondered. After a few minutes a policeman strolled along and I asked him if the two cars were liable to get tickets for violating parking laws. He smiled, a sort of mysterious smile like Mona Lisa's, and said, "How long have you been in Washington?"

I am wondering if these two Congressmen, or others like them, ever arise on the floor of the House and deliver speeches about the great number of law-breakers in these United States.

JOHN SMITH.
Chevy Chase, Md., Feb. 14.

Washington Chapel.

To the Editor of The Post—Sir: May I express our deep appreciation for the honor accorded us on your church page Saturday, February 12. Not only was the picture of the Washington Chapel very prominently used, but your description was particularly accurate and free from misstatements. I am sending copies of this issue of The Post to our general church authorities and know they, too, are grateful for your fine co-operation.

D. STERLING WHEELWRIGHT,
Chapel Director and Organist.
Washington, Feb. 14.

The Post Impressionist

Sheep Trials.

WASHINGTON'S winter fogs are like the weather they usually have at sheep dog trials in Scotland.

There was a day like today when we stood at the foot of a mountain with field glasses tilted toward a young man, his dog and a small pen of sheep huddled halfway up the side of Rest and Be Thankful. At a given signal the sheep were released and deliberately scattered. Some wandered down, some up and over the top of the ridge. Others disappeared near the foot of a high wall of rock.

A whistle rang out on the cold, damp air, and off went Jock, the year-old sheep dog. After a few moments he, too, disappeared, and we could follow him only by his bark. At the foot of the mountain stop-watches ticked off the seconds; halfway up the side by the pen stood the owner of the sheep and master of the dog.

* * * *

Jock knows his job; he must bring the sheep home, all of them. He runs this way, to the right, then back, over that boulder, around, under and up. He barks, wags his tail and works with a speed that is amazing.

Two sheep come running from the left. Jock halt circles his flock, back and forth, back and forth, urging them on. They must stay together, but they must head always for the pen farther down the hill. They are all running, their short legs passing each other in quick succession. Now is his chance—down he comes, nearer and nearer to that one lone ewe whose curiosity has led her toward these people who are thankful for the warmth afforded them by the wool from the backs of many of her kind. She is a stubborn lady with no desire to join the others, but once Jock nips those black ankles she knows better than to argue further, so with a scornful bleat she starts up the hill toward the rest of the flock.

Meanwhile the others, not being ordered on by that familiar bark, have stopped to enjoy just a few more of those tender clumps of moss. Once again he circles back and forth, herding them all closer together until they at last reach the pen. Now he must put them through the narrow opening in single file. He barks, he pinches the hind legs of some, all are there—they must go in. Back and forth, barking, talking, coaxing, commanding—there, they're in.

As the gate drops behind the last one, stop-watches click, judges check timers, notations are made and points discussed, while up there by the pen Jock is receiving the petting and kind words he has come to expect after a job well done. They'll give him a blue ribbon, and his master will get the honor of having a first-class dog.

* * * *

To those who watched it, it was an exhibition of intelligence, speed and understanding. To Jock it was all a game.

When but a pup he had run after the sheep at the heels of an older dog. It was fun pinching the legs of a heavy old sheep or rushing the frisky young lambs. When he was older his master and several other men had taken him up on the moor to be trained.

Shep, the old dog used in training the pups, was there. Work began. Bob gave a long-drawn-out whistle—off went Shep with a coaxing bark to this new pup. Jock ran at his side. Several short blasts sent the dogs off in another direction; a succession of shrill notes brought them hurrying back to the master. Later Jock ran alone. If he hesitated one of the men that had come up with them would call, the master would point and soon Jock learned what the calls meant. There were no sheep here—just men. When he ran to one he was petted, then he was called back or sent off in another direction.

It took days to become sure of those whistles—days when it was wet and cold, when no one but the master was there. He ran alone, this way and that; left, right, on, on, back, away, come in, faster, faster, here. Always the master was patient and kind; Jock was scolded for mistakes but petted whenever he was right.

One day in the early summer he was taken to the sheep pens. He smelt all. Each had a different smell. He was put in a pen with first one then another. He learned to know each ram, each ewe and every new lamb. Next time he went up on the moor there were a few sheep grazing near the clump of broom. Some were in the heather and one was off to the right by the thistles. At the first whistle, Shep, the old dog, ran around the old ram; he barked and gradually drove the old fellow toward the others; Jock followed the older dog.

When all the sheep were together the master held Jock while he gave a command the young dog hadn't heard. Shep turned on the sheep, barking, nipping their haunches, chasing them in all directions, then he came to the master at a command Jock knew. Shep was held while Jock tried to round up the sheep alone. The master scolded but little; more often he talked to his dogs. He told Jock he was learning—he'd be a good dog—look what he had learned since early spring.

It wasn't long before the young dog could pick up a trail and follow the sheep. He knew the difference between a new and old smell. He worked alone now—Shep was old and the summer was hard on him. The master had said he was fast—soon he would run in the sheep dog trials when they were held late in the fall.

BETTY H. VAN DOREN.

Fair Enough

By Westbrook Pegler.

Corrupt And Contented.

CHICAGO, Feb. 15.

FOR A couple of weeks I have been writing in amazement of a community which honors thieves and does not believe in taxes, which never completely audits its books and carries in its accounts such ambiguous items as X-dollars, which regards a certificate of election as a license to rob and never has had an hour of honest government within the memory of any living citizen.

PEGLER.

These conditions naturally would suggest that Chicago must be pining for reform and praying for a LaGuardia and a Dewey to turn the rascals out. There is no such feeling, however.

True, some of the citizens do ask if it possibly can be true that LaGuardia, with his opportunities for graft, is strictly content with his salary, and if Dewey, with his power to protect criminals, isn't a silent partner in some syndicate operating hand books and slot machines.

They cannot believe that the Little Flower has no relatives or in-laws stuck away in $7,000 jobs in the school system according to honorable practice in Chicago. And it just stands to reason that he and Dewey must have kinfolks in the coal business or in the insurance and bonding or contracting business and that they are getting theirs in kick-backs on business done with the city or with firms wishing to do business with the local government.

* * * *

CHICAGO PEOPLE, steeped in their own traditions, inquire about the queer government of New York in much the same spirit that they would ask questions about the government of Bulgaria.

They are inquisitive and slightly incredulous, but it does not follow that they would like to adopt the same system. Just as the royal system would be unsuitable for the United States, honest government would be unsuitable to Chicago and irksome to the citizens.

A few speak vaguely of reform, but only as of something that they have heard of and certainly with no idea that reform ever could happen here. First of all, there is no demand for it except in weary newspaper editorials and in a confused and yearning little butcher's paper magazine called the Beacon, which is a home-talent or road-show version of the Nation, less than a year old and not much bigger than a man's hand as yet.

Those who do mention reform approve the subject in the frame of mind of a sailor who is thinking of having his girl's name tattooed on his pelt. They are afraid it might be irrevocable or removable only by some very painful process and leave an unsightly scar should they discover that they didn't like it after all.

Outwardly, at least, Chicago people seem no less comfortable, if they have money, or more miserable if they are poor, than people in like circumstances in New York. Those who have money, for a fact, are happier than their equals in New York because their taxes are only nominal by comparison.

* * * *

THERE IS no State income tax nor any likelihood of one, and a man with a good home and furniture and the luxuries of the suburbs will send in a personal property tax of $22.50 as a charitable contribution and receive thanks for the same. During a couple of years after the crash thousands of citizens just quit paying their real estate taxes in protest against the assessments, and those Caspar Milquetoasts who thought they ought to pay to play safe lost money they might have withheld.

Ward or precinct leaders have been known to call around at night and advise the citizen that he paid more than his due in taxes and divide the overplus with him. Presumably they have had some means of lifting this money right out of the till. Some of the books are all scratched up with the entries and erasures, some sections of pages have been clipped out, and some whole sheets are missing.

A few years ago at Charlie Pyle's Chamber of Horrors at the Chicago World's Fair a poor, weazened unfortunate called Harry the Gasified Man felt sorry for Clara the Mule-Faced Woman, who, in her turn, confided to Mr. Pyle that she felt sorry for Harry.

Similarly, Chicago feels very sorry for Kansas City, with her dreadful crime rate, her ballot frauds and all, and expresses this sympathy in rather condescending editorials in the daily papers, while Kansas City feels sorry for Chicago. But Chicago is feeling no pain and, excepting a few rather ominous blotches, looks strong and healthy. There are some diseases, however, which give no discomfort until the last stages, when collapse comes overnight.

Copyright, 1938, for The Washington Post.

The Once Over

By H. I. Phillips

TRANSITIVE BLURB.

She took a correspondence course,
Sweet poetry was her notion;
For she had been too long repressed
Though charged with high emotion.

It took her many months to learn
The way of rhythmic chatter,
And what it took in postage stamps
Is quite another matter.

Then came her sheepskin—three feet square—
Her aptness to acknowledge,
And larger than the one for which
She slaved four years at college.

And so a once swell cook became
A bard quite secondary;
Cook books are out—she now consults
A rhyming dictionary.

H. V. R. LEE.

Untied Out.

"I don't see how you do it every day," said a hostess to one of the Broadway columnists the other evening.

"I see how he does it," put in a candid critic, "but I can't see why he does it."

A slight reduction in the cost of living is reported from Washington. On the other hand, it may be that we are just eating less.

"No bookmakers can run in Miami. I welcome any investigation of charges to the contrary."—Police Chief Leslie Quigg.

* * * *

Wanna bet?

The more you read about those wars in Spain and China the more you realize that when Sherman said "War is hell" he was practically accusing it of effeminacy.

A Bronx parent reports that his little boy Milton came home yesterday and reported that he had been to see "So What and the Seven Dwuffs."

The big air lines now offer to carry the wives of male passengers free. If this doesn't cut down air travel nothing will.

"The New Haven Road lost $7,713,451 in 1937, twice its loss in 1936."—News item. The engineer keeps whistling but the bankruptcy court won't get off the track.

Fair Query.

Another thing I'd like to solve
Before it gets too late
Is how these daughters 24
Have mothers 28.

SEYMOUR SUSSMAN.

Charles R. Brownell thinks Big Business is not so much the victim of governmental interference as auto intoxication.

Copyright, 1938, for The Washington Post.

Carol's Trump Ace

Rumanian King Fulfills Prediction By Ignoring Obvious Choice For Premier And Ordering Military Dictatorship.

By Mary N. Hawes.

Special Correspondence of The Post.

WITHOUT WARNING, on February 10, King Carol dismissed his pro-Fascist premier, Octavian Goga, as suddenly as he had raised him to power six weeks earlier. Impetuous as this and past political strokes of the King appear, they are prompted by an underlying determination to rule in affairs of state as well as in matters affecting him personally.

Goga's fanatical anti-Semitism was rapidly discrediting and damaging both Rumania and its government. When Carol realized that in backing the poet-politician he was risking a second rebuff to his own personal rule at the elections set for March 2, he abruptly shelved the prime minister and inaugurated outright dictatorship under a concentration government, with elections indefinitely postponed, political parties suppressed and the constitution in "abeyance."

Throughout his stormy life Carol has constantly manifested impatience toward any form of outside restraint or pressure. Impulsive and dramatic by nature, he colors his acts with heroics; but instead of the playboy of popular imagination, he has become a hard-working monarch with an exalted conception of his role.

Carol Fought Restraints From Early In His Career.

CAROL has fought against governmental restraint since his early twenties, first as it interfered in his private life and later as it cramped his politics. He offended against "considerations of state" when he fled to Odessa in 1918 and married a young Rumanian, Jeanne Lambrino. The marriage was promptly annulled, and Carol attempted to renounce the succession, but without success, for it seems no one would take his declarations seriously.

During the years at court a wide breach developed between Carol and the government. The heir to the throne particularly resented the meddling practices of Prime Minister Bratianu and his complete domination in state affairs.

Partly on this political ground and partly because of his infatuation for Magda Lupescu he definitely renounced the succession in December 1925. A few days later a newspaper in Rumania commented on the political aspect of this renunciation, and in words now truly significant referred to a rumor that the crown prince had formed his own political plans: "They say that the program of the prince was to form a government of irreproachable personalities outside of all party considerations, and 12 individuals are named as enjoying his confidence. At any rate, he has had a strong leaning toward dictatorship."

The coup which placed Carol on the throne in June, 1930, again brought his private life into the field of politics, for the high-principled Maniu, who aided his return, believed he had Carol's assurance that Mme. Lupescu would not rejoin him, and hoped the King would become reconciled with his second wife, Princess Helene. But this time Carol did not permit politics to affect his personal affairs, and instead he allowed his personal affairs to influence politics.

Since 1933 he has played every conceivable political card to avoid calling to power either Maniu or his National Peasants' Party because they unalterably oppose Mme. Lupescu's influence and form the strongest democratic group in the country. Last week the King played his trump ace—a military dictatorship—rather than entrust the government to Maniu, who is the logical choice for prime minister since the December elections.

Election Upset Forced Extraordinary Maneuver.

UNPRECEDENTED events drove the King to play a card which he has long kept hidden and probably did not wish to reveal. It has been his policy to rule the country under democratic and parliamentary disguise—a policy he has successfully pursued during the past four years. Last November he maneuvered to insure the victory of the pliant Liberal government at the general elections in December. But contrary to all precedents in Rumania, where elections are notoriously fraudulent, the party in power did not carry on the elections.

The King was in a serious dilemma, for the vote was as much a condemnation of his own policies, of Mme. Lupescu's influence and the court camarilla, as of the Liberal Party. Since he was determined to ignore the democrat Maniu and the fascist Codreanu, a possible rival for the role of dictator, he called on Goga to act as his stooge, hoping, no doubt, the poet would win temporary popular support by his anti-Semitism and last just long enough for the King to turn again to the Liberals.

Goga completely disregarded the Rumanian constitution and introduced a series of anti-Semitic decrees which violated every sense of justice, threatened the economic stability of the country and roused the concern of foreign nations. The regime was rapidly alienating the confidence of allies and bringing disrepute to a people who had repudiated Goga in advance by giving him only 9 per cent of their recent vote.

The entire anti-Semitic program suffered a final staggering blow when the decree singling out Jews and requiring them to establish their citizenship under pain of its loss, was declared unconstitutional. The anti-Semitic decrees offended against the principles of individual liberty and equality clearly guaranteed in the constitution and were contrary to Rumania's commitments under the Minorities Treaty of 1919 and the Berlin Treaty of 1878.

In dramatic fashion the King called Goga to account for the turbulence in Rumania, demanded he resign and asked the Patriarch Miron Cristea to head a concentration government, including among its members five former prime ministers and the leaders of four small political parties. It is an extraordinary cabinet packed with eminent men: The notable and prolific historian, Prof. Iorga, former tutor of the King; Field Marshal Alexandre Averescu, hero of the World War; Vaida-Voevod, a close friend of Carol and a confirmed authoritarian; George Tatarescu, young aquiescent premier of the Liberal government and others. But, except the Liberals, none of the parties represented polled as much as Goga's 9 per cent in the last elections.

The cabinet is particularly remarkable for the absentees—the democrat Maniu and fascist Codreanu, whose parties placed second and third, respectively, in the electoral race. Maniu made an appeal for immediate return to parliamentary constitutional rule, and after an audience with the King—his first in four years—he announced the National Peasants Party would not participate in the new government. Consequently, although the present cabinet is designated as anti-fascist, it must also be recognized as anti-democratic; actually it realises the conception of a government of "irreproachable personalities" with the King pulling the strings.

Patriarch Gives Cabinet Aura Of Church Sanction.

THE CHOICE of the patriarch as prime minister gives the government a national aura, for most Rumanians associate their Orthodox Church with the idea of nationality. As head of that church and one of the regents when Carol's son, Michael, was on the throne, the new prime minister symbolizes national unity and non-partisanship. His acceptance of a political role as arbitrator in cabinet clashes will be taken as evidence that a national emergency has arisen and a dictatorship is justified.

With military support the new government is expected to rule Rumania by decree until the "emergency" is over and a new constitution has been imposed. Meanwhile the government will undoubtedly pursue a strongly nationalistic program, subtle enough not to offend England or France on minority or anti-Semitic grounds. Several of the cabinet members are violent nationalists, among them Vaida-Voevod and Constantin Agretoianu; and a number of them are personally if not officially anti-Semitic, including the patriarch himself.

One of the 14 points of the government's program is a pledge to continue Rumania's traditional foreign policy, meaning, in particular, friendship with France, England, and her co-partners in the Little Entente, Czechoslovakia and Yugoslavia. This is not an empty pledge: Prof. Iorga, one of the key-men in the new government, told me last summer Rumania could not forget the World War and would never turn to Germany—though Carol is a Hohenzollern. The new foreign minister, Tatarescu, probably will attempt to restore the shaken confidence of Rumania's allies by steering a course similar to that pursued by the Liberal government from August, 1936, until its fall last December, not so pro-French as the policy of the National Peasants or former Foreign Minister Titulescu, but not so pro-fascist as Goga and Cuza desired.

Off the Record

By Ed Reed

"I understand he was such a 'mama's boy' he never would leave home."

Are voters in favor of a Federal wage and hour regulation? See the Gallup Poll on Page 3 in today's Post.

Frost Of Berea

By Francis B. Simkins

Uplift Among The Mountaineers.

HISTORIES OF EDUCATIONAL INSTITUTIONS seldom attract many readers. The loyal but parochial professors who usually write them clutter their pages with so much petty detail and indulge in so much praise of beloved college trustees and presidents that no one but the most ardent alumnus is interested in the facts or convinced by the conclusions.

* * * *

THE AUTOBIOGRAPHY of the president of Berea College, Kentucky, is not free from these faults. President Frost overloads his narrative with details concerning the raising of funds, the construction of buildings and the coming and going of teachers. Such routine matters can interest only those who, in Berea's 80 years, have been connected with that institution. That is no inconsiderable number, but it is not the general public.

Those who are not discouraged by this heavy load will find in the book much of value to the student of American education and culture. It is the story of a man who played an important role in a unique experiment in education. When in 1892 Frost became its president, Berea had, for 30 or more years, been devoted to the cultural and industrial uplift of two of the Nation's most backward people. These were the Southern mountaineers and the Southern Negroes. Abolitionists of constructive ability had established south of the Ohio a school in which whites and blacks sat in the same classroom. A like situation did not exist elsewhere in the South. The Southern whites regarded Berea with horror, but New Englanders imagined that it was the beginning of the reconstruction of Southern society along casteless lines.

President Frost sprang from the best Yankee reformist stock. His were people who were often impractical in their idealism but who were always practical in money matters and high in scholastic ambitions. He found Berea in decay. Energetically he raised large endowments, stimulated enrollments and established new buildings and departments. Under him the school became a success according to every educational standard below that of a liberal arts college.

Frost could have emulated Oberlin, Berea's sister institution, by making his school into one of the most distinguished centers of higher learning in the South. He was well educated and closely in touch with the best scientific and humanistic influences of Germany and Harvard. But he kept Berea a vocational school actually adapted to the needs of the humble folk for whom it was created. Himself a lively and tolerant student of Kentucky mountain culture, he made the school function in the lives of the mountaineers.

* * * *

BEREA'S FAME or notoriety once rested largely on its supposed assault upon the Southern estate system by housing under the same roof for a considerable time students of the South's two races. But horrified Southerners did not clearly perceive the objectives of the Berea leaders. These men of New England traditions came to Kentucky not as brothers of the Negro but as would-be saviors of an inferior race.

They possessed the pharisaism of the true missionary. Although they put whites and blacks in the same classes, they let no one forget the differences of race. There was no merging of emotions, no interracial scandal. When, in 1904, the Kentucky Legislature banished Negroes from Berea, the college experienced no tragic regrets. Although Frost does not say so, perhaps Berea had no small part in educating the mountaineers to the level of awareness of race prejudice. With its Negroes gone, the school could better devote itself to the task of uplifting mountaineers.

President Frost's autobiography illustrates clearly the thesis of some recent historians that the triumph of missionary idealism in the 1880's was due largely to a shrewd marriage between that idealism and the new industrial capitalism. The Great Emancipator of the Four Million inaugurated the protective tariff. The so-called levelers used black votes in the fight of the capitalistis against the agrarians. The Berea reformers of backward Southerners practiced their idealism with funds given them by the new capitalists. They discovered that the rich men of their day were often willing to make generous gifts to education.

* * * *

FROST SUCCEEDED at Berea because he got money out of these rich men of the North. He knew how to approach them. They were his best friends and he approbated the system they represented. His moment of triumph was his visit to the greatest of these rich men. In 1904 he had tea with Andrew Carnegie in Skibo Castle. Perhaps at this moment the saintly missionary to the humble mountaineer felt that he was as near heaven as it is possible to be on this earth.

"FOR THE MOUNTAINS: AN AUTOBIOGRAPHY," by William Goodell Frost. ((Fleming H. Revell, $3.)

La Securite

By T. Digby Fawcett

SUCH A TITLE as "The French War Machine" warrants an assumption that from this volume there would emerge a recognizably complete picture of the French national defense forces of today. Such a picture might be expected to include, against a background of national resources, manpower and industrial capacity, a study in some detail of the three components of those forces; army, navy and aviation. We should like to know, for the army, something of the organization of its infantry, cavalry and light mechanized divisions, their strength in men and weapons and the tactical doctrine which governs their employment. And likewise for the navy and air forces.

We should also want information of the higher agencies which co-ordinate the efforts of these separate arms toward a common end and of the systems of command and training which prepare them for war.

Mr. Davis, however, in this interesting volume, has not satisfied our craving for a tangible, definite blueprint of the French war machine. The explanation is to be found in his foreword: "What I have tried to do is to give a picture of what security seemed like to the various governments of France and the steps they took, in collaboration with their military experts, to find a solution both in the political and the military spheres . . ."

* * * *

IT IS NOT, consequently, the highly finished product indicated by the title which appears in these pages but rather the parliamentary history of the step-by-step development of the machine during the years since the World War, under the various impulses of the German fall and subsequent rise in military power, of frequent ministerial overtures, of changing alliances and of financial crises. The different aspects of the problem are treated in chapters dealing successively with manpower ("a bid for babies"), mobilization of youth, conscripts, regulars, organization, "nation in arms," colored troops, colonial army, matériel, air and naval developments. The information contained herein is, generally speaking, several years old. It represents obviously the result of considerable research and much of it will be found of interest. The many statistics interspersed through the text, however, might well have been tabulated, to better advantage.

Preceding the discussion of these specific subjects there is a well-written introductory summary of the political and military developments of the postwar period, while the final chapter is an excellent treatise on the probable uses to which the French armed forces may be put.

* * * *

TO SUM UP: The author tells us how the present war machine developed and suggests how and where it may be employed in the not-so-far-distant future. He does not give us any complete idea of what that machine is in men, guns, tanks, planes, or ships.

"THE FRENCH WAR MACHINE," by Shelby Collom Davis. (London: Allen & Unwin, Ltd. 8s. 6d.)

Tom McCarthy

Hello Sucker!

IT'S ONE of the most interesting businesses around Washington. It gets in the papers every once in a while, but no really exhaustive studies are made of it. Every once in a while it is taken up quite seriously, but it rides along pretty much the same, year in and year out. It's one of the largest gambling houses between New York and Chicago . . . and it's right over the District line.

McCARTHY.

You drive out New York avenue and just over the line you turn off on a dirt road. You won't be able to see it at all at night because it's surrounded by billboards. Except on Government pay nights you don't have to worry much about parking.

On the night of a Government pay day the parking place is jammed, even though it is larger than most in downtown Washington. But, normally, you don't have to worry much about finding room.

Hidden from the road, by the billboards, it emerges at closeup as a mammoth three-story building—and the third story has a high ceiling to make way for a tremendous race board.

You don't have much trouble getting in, because apparently the place is well protected and they don't have to worry much. The most precautionary measure taken is in examining driver's permits. The attendants like to know that you're the person you say you are. Further, they want to keep out minors.

When you walk in the door the 250-pound doorkeeper looks you over and frisks you. He apologizes for running his hands over you by saying "No bottles, gentlemen." Bringing alcohol on the premises is forbidden. It is also likely that firearms are not in order. "No bottles, gentlemen," is much nicer than saying "park your gats!"

While liquor isn't served on the premises, the gambling house, which draws most of its patronage from the District, does have a small restaurant. No customer need go hungry.

On the top floor, in one great room, are the race charts, dice tables, roulette table and black jack game. In the evening the dice tables get the big play.

* * * *

FOUR MEN operate each table. At each end of the long green board are the attendants with the chips who note the bets. Along the side and at the center, the croupier with a whiplike rake presides. He returns the dice to the players after each throw. He calls out the numbers thrown by the players.

And sitting above the group, watching both the attendants and the players, is a fourth man. When a sale of chips is made he has to note it. No risk is run that the attendants may cheat the house.

Usually there isn't much in the line of conversation. The players silently pass the cup and throw. Once in a while they curse under their breath, but nobody shows very much emotion. The play is always from a dollar up.

The attendants, and there must be 40 or more on the entire pay roll, receive about $30 a week. That, however, is only part of their take. When a man has had an unusually lucky roll he usually tosses some odd chips to the attendant. They make, sometimes, another $10 a day in tips.

The attendants are strange fellows of all ages. They are honest with the players and possibly very swell guys at heart. However, since they live just beyond the law you will not find their names listed in phone books or city directories.

"Maybe you've never thought of it," one of them said, "but there are a million people in this country who simply don't exist as far as the records go. You, for example, have charge accounts, you sign hotel registers and vote. We never sign our name. We can't afford to!"

It is said, however, that one of the owners of the gambling house has all his attendants turn in income tax reports. He does not want them to be subject to the Federal laws in that regard. The attendants point out that it doesn't break any law if you lie about your profession . . . just as long as you give the correct return.

* * * *

THERE are some very interesting stories and traditions connected with the gambling house. Now, that the local police are walking rather heavily on gambling, the "over-the-liners" probably would rather have less publicity given to their kindliness . . . but the tradition is interesting.

If a wife calls the house and complains that her husband loses the family pay check every pay day, the husband never gets in again. That is merely good business.

No matter what a man loses he is given 50 cents to get him home, if he is flat broke. That also is good business. When a player complains that he wasn't paid off; that he had a bet down on a certain number and the attendant overlooked it, the money is usually passed over without question. If that happens more than once, though, the customer loses the benefit of the doubt.

Of the habitues of the house the most interesting one is a Chinese. He works in a specialized line of work and is an excellent craftsman. He probably earns $15 or $25 a day. He comes out, almost daily, and loses all his money, receives his 50-cent fare, and departs to await the next night.

"An awfully nice fellow," one of the attendants said. "He hasn't any family and comes out here to enjoy himself just like most people go to a movie."

While the gambling house isn't entirely in its original owner's hands, and it is said to be partly owned by a gang from Philadelphia, they endeavor to carry on the old tradition. When a player wins a large amount he is escorted home by gangsters so that he won't lose the money on the way.

It all sounds very altruistic, but they have to keep their record clean because the officials, who are said to be protecting them, don't want any rough stuff. And then, too, what are a few courtesies when you can fill a couple of acres of parking space with the cars of well-heeled Government workers every pay day?

Copyright, 1938, for The Washington Post.

The Federal Diary

Reg. U. S. Patent Office.

By Scott Hart.

N. F. F. E. Selected

The National Federation of Federal Employes has been recognized by F. A. Silcox, chief of the Forest Service, "as an agency to represent employe interests in bureau administration"—which means that the Steward Union is the bargaining agent for all the Forestry workers here, regardless of whether they belong to his union or to any union or no union.

Already some bricks are thrown at it by curbstone opinion—which holds that it places unions in the hands of a union they don't belong to. But that is the inevitable reaction when comes word that a bargaining agent has been chosen. Steward's Union was picked because it has a preponderance of members in the Forestry Service, and in the agreement, as framed, are the lines:

In recognition of the value of the Forest Service Section, N. F. F. E., as an agency for promoting good employe relationships the section officers and members of committees are authorized to devote a reasonable amount of official time to the activities covered by this memorandum, and will be given reasonable stenographic and clerical help and provision of files which shall be confidential and exclusively in the custody of the committee.

This being a paragraph promptly reacted to by several outside the N. F. F. E. They pointed to a standing rule in several agencies prohibiting the transaction of union business on Government time and astonishment was expressed at the promised "reasonable stenographic and clerical help." In any event, Silcox issued a statement, as follows:

"I have recently signed, on behalf of the Forest Service, a memorandum of understanding with the Forest Service Section, Agriculture Branch, Local No. 2 (N. F. F. E.). This memorandum is a source of satisfaction to me, because it indicates that you realize the need for more human relations between subordinate and superior in order satisfactorily to solve problems which are common both to the individual and the organization. It represents much effort upon the part of many of you and is a worthy instrument. Let us all do our utmost to derive the most good from this agreement and to make it a means toward constructive co-operation between us. Much good will come of this if each person will give it hearty support."

The signers on behalf of the employees, besides the committee chairman, J. A. Fitzwater, were Edna M. Hemphill and Mrs. Arthur P. Thompson. Herbert A. Smith, president, Agriculture Branch, commented: "This step in the development of employe-employer relationships in the Federal civil service is of momentous significance if it proves practical in actual working. It sets up a mechanism for ironing out most of the causes of employe dissatisfaction and low morale at their source.

"Efficient and modern personnel administration can never be brought about by passing laws, nor by setting up an outside authority to hear complaints and intervene. There must be the will of executive officers to deal fairly and wisely with those under them, promote contentment, spread the spirit of co-operation, eliminate friction and build up loyalty."

Philatelic Woes

Add our Cursed Hour department: The gentleman in the Federal Trade Commission is not a stamp collector, as stamp collectors go. He simply recalled, the other day, the wide variety of departmental stamps in an old album at his home. These stamps—of the kind used by the State, War and other departments before the frank—have grown rare, consequently valuable. And he had a batch of these that would lit them in the aisles at any meeting of stamp collectors. So he mentioned it to a professional collector, who hastened to see the album. "I nearly fainted . . . I almost swooned . . . It was the most horrible thing I ever heard of; oh, it was sickening," the professional collector later told us. It seems that the stamps . . . "marvelous things, gorgeous things," the collector kept intoning . . . had been pasted tightly down in the album, destroying completely a value that would have been considerable. And a value that might have been easily translated into real money. The professional collector was made sad; the gentleman at the FTC was rendered morose, introspective and full of self-pity.

25 Sighs of Relief

About a week ago WPA announced that 25 employes would shortly be dismissed from the division of research, statistics and records. Now it develops they won't be dismissed, but merely transferred. The WPWA takes the credit, pointing out the conferences it held on the subject and how now the union "is glad to have done another good service in the interest of all WPA employes . . . Harold F. Ambrose has returned to his desk in the Postoffice Department information section following an illness . . . Anent the old saying that civil service employes can't be fired (oft used as an argument against the civil service):

Here are some figures of dismissals for cause and the reinstatements, by years since 1922:

Year	Dismissals for Cause	Reinstatements
1922	85	2
1923	81	2
1924	71	6
1925	87	1
1926	63	4
1927	62	6
1928	63	3
1929	72	2
1930	39	6
1931	26	6
1932	21	5
1933	11	4
1934	14	2
1935	39	3
1936	25	3
1937 (to Dec. 10)	23	2
Totals	782	59

An amateur night entertainment of eight musical, vocal and vaudeville numbers sponsored by the Treasury N. F. F. E. local on Monday evening was received enthusiastically, even was called comparable to professional effort. The prize winners were Robert Garrison, female impersonator; Eleanor Johnston and Mary Jane Owens, juvenile comedy team; Doris Young, attractive soprano, and Charles E. Griffin, club swinger and story teller. Others who contributed to the success of the performance were: Virginia and Elizabeth Varden, sopranos, and Willis M. Gault, violinist, and Mary Gault, pianist. Hugh W. Fisher officiated as master of ceremonies . . . The Civil Service Commission announces examinations, as follows:

Junior engineer, various optional subjects, $2,000; customs examiner's aid, $2,900, U. S. Customs Service, Treasury. The closing date for applicants is March 7 . . . J. Francis Buckley, president of the F. H. I. Theater Group, plays the part of "Essex," the male lead, in "Elizabeth the Queen," to be presented by the Community Center Department in the Roosevelt High School Thursday, February 24, at 8:15 p. m. . . . The Indiana State Society holds its "District Night" party this evening in the Wardman Park; the District Commissioners and Indianans holding civic positions here will be the honor guests.

New Regulation To Unravel D. C. Parking Tangle

The fellow who has been in the habit of "snitching" your parking spaced as you passed the available space prior to backing into the area to park, will have the traffic department to deal with hereafter.

Yesterday the District Commissioners approved a new traffic regulation designed to prevent traffic congestion and personal arguments between drivers regarding a parking space.

The new regulation reads:

"When the driver of a vehicle desires to park at the curb when there is room enough for only one car between two other cars, he shall drive up parallel with the car ahead of the space and back cautiously into the parking space."

G. U. Law School Prom Is Scheduled Friday

The Georgetown University Law School Prom will be held Friday at the Wardman Park, with music by Don Bestor's orchestra.

Invitations have been sent to Justice and Mrs. Owen Roberts, Justice and Mrs. Harlan Stone, Senator Dennis Chavez, of New Mexico, and Senator John Milton of New Jersey.

Formal Attire FOR RENT
Latest Styles
Complete Accessories
ADL. STERN & BRO.
M. STERN & BRO.
1714 L St. N.W.
At Conn. Ave.
NA. 9455

READ ALL THE NEW FICTION
5¢ daily
Brentano's
Circulating Libraries

Camalier & Buckley
The Outfitters
1141 CONNECTICUT AVE.
2 Doors Above the Mayflower
OSHKOSH "Two Suiter"
A Man's Bag—for Service and Dignity
Carries sufficient clothing for a man's week-end trip. Made of good looking tan fabric with heavy brown leather binding. Oshkosh hanging system does not allow clothing to rub. A dignified case.
24-inch size $27.50
Also comes in 1-suit and 3-suit models to match.

Nelson B. Bell About The Showshops

'A Yank at Oxford' Absolves One Robert Taylor From Any Charge of Being Merely a 'Pretty Boy'

Story of English University Life Is a Lively Comedy of Students and Outdoor Sports; More About "Julius Caesar;" "The River" Barred by Awards Committee; New Guild Play; Film Society Wants Members; Mr. Blair Calls and Coopers Leave.

THAT was a profitable excursion Robert Taylor recently made to England.

His first adventure in foreign film-making, under the far-flung aegis of Metro-Goldwyn-Mayer, of course, resulted in the best vehicle he has had on the screen to date. Its title is "A Yank at Oxford" and it was scanned in advance yesterday afternoon by a quorum of the drama desks who seemed to be of the unanimous opinion, after it was over, that Mr. Taylor has turned out to be quite a fellow.

BELL.

There is an abundance of comedy in this spirited subject and the much maligned Mr. Taylor frequently before has displayed a happy capacity for being freshly humorous on occasion. There is also in the material of the play a probably accurate reflection of what life may be like at Oxford for a flip young American whose chief claims to fame have their origin on American athletic fields, rather than in any keen appreciation of the heary traditions that surround an illustrious seat of learning.

This young Lee Sheridan is a youth who is pretty thoroughly overstuffed with his own importance. Much of that is taken out of him in due time. Then there is the matter of a slight attack of love and a willingness to shoulder the penalties for the indiscretions of a few of his fellow students at Cardinal College. These considerations all are involved in a plot that is, for the most part, as transparent as a cellophane wrapper, but they add up to an unusually agreeable period of lively entertainment.

There have been earlier college stories that have revealed much the same pattern as this one, but none that comes to mind that quite captures the British point of view as completely as the present item.

Mr. Taylor, who is anything but a "pretty boy" in "A Yank at Oxford," had the advantage of a superlative supporting cast in his first invasion of Great Britain as a "working actor," as opposed to idolized vacationer. Maureen O'Sullivan, Lionel Barrymore, Vivien Leigh, Edmund Gween—remembered for his sterling performance on this side in the stage play of "Laburnum Grove" and on the screen for an equally deft portrayal in "The Bishop Misbehaves"—Griffith Jones, Edward Bigby, as lovable a character actor as ever lived; Claude Gillingwater, Tully Marshall, Walter Kingsford, Robert Coote and many more who contribute to the charm and substance of a film play that has been adroitly fashioned by Malcolm Stuart Boylan, Walter Ferris and George Oppenheimer.

Of course, Lee Sheridan wins the boat race against Cambridge in the final moments of the action, but that is only a minor catastrophe on the side of triteness.

• • • •

If a casual commentator were to revert to Orson Welles' startlingly vivid acting version of Shakespear's "Julius Caesar," current at the National Theater he probably would say that the chief point of weakness in the new stripping of the play to its dramatic vitals lies in the fact that it will only be completely comprehensible to those already familiar with the text and "scene plot" of the original tragedy. In identifying the locales of the various "scenes"—a street in Rome, a public place, Brutus' orchard, the forum, a house in Rome and all the rest of the 12 in which the play was written—only by implication and the suggestion of the lines, a great deal of the sense of movement through the Capital of the Roman Empire is lost. To those familiar with the play from many viewings, this is a minor fault. To those unfamiliar with it, it might prove to be a major one. In the exposition of the basic tragedy with which the drama concerns itself, there can be no quibbling from any quarter—and that, probably, is as Shakespeare would have wished it.

• • • •

Tonight is the night on which the Washington Civic Theater launches its "benefit for itself" in the Wardman Park Theater.

Not on the season's regular subscription list, "George and Margaret" will be presented throughout the remainder of the week to recoup the sustaining fund from which the Civic Theater derives the sinews with which to continue the admirable work it has done in the Capital as an adventurous and enterprising acting group that has brought to town many worthy plays never before seen here.

A fine cast has been recruited for this production—Maud Howell Smith, F. Cowles Strickland, the director, who makes his bow as an actor, and Harry MacArthur, a member of the Fourth Estate, who thinks he is one, too. It must be the Eddie Melcher influence!

• • • •

It evidently is a very genuine antipathy that the motion picture industry entertains toward film productions that are fostered by the Federal Government. It comes to light that Hollywood film makers will not be allowed to vote on the United States documentary film, "The River," conceived and produced by Pare Lorentz, and not so long ago presented in Washington to the tune of salvos of critical and lay applause, due to rulings by officials of the Academy of Motion Picture Arts and Sciences. The Government picture dramatizes the Mississippi and has won national acclaim. It was officially entered as a candidate for the Academy awards several weeks ago. Last week the Awards Committee decreed that "The River" should be barred from competition. Thus members of the Academy, including the Screen Writers Guild, the Directors Guild and the Screen Actors Guild, will not have a chance to vote a professional opinion of "The River," because it will not be screened by the Awards Committee of the Academy. It is to be suspected that the film's quite palpable vein of propaganda may have had something to do with the decision.

• • • • •

The second half-season of the Film Society of Washington will be inaugurated on Wednesday, February 23, with a showing of "The Birth of a Nation." Other prospective revivals, indicative of the progress made in film production during divergent periods of the industry's development, will include "The Four Horsemen of the Apocalypse" and "Anna Christie."

The Film Society of Washington, to perpetuate its program with an assurance of income equal to expenditure, is desirous of securing new members. The financial requirements of the second half-season approximate $2,700.

• • • • •

The fifth production of the Theater Guild's twentieth season, S. N. Behrman's new comedy, "Wine of Choice," will open at the Guild Theater, in New York, next Monday night. The cast is headed by Leslie Banks, Claudia Morgan and Alexander Woollcott and includes Donald Cook, Theodore Newton, Herbert Yost, Paul Stewart and Akihiko Yoshiwara. The play is being directed by Herbert Sumlin, with settings designed by Lee Simonson.

• • • •

Paramount's itinerant emissary, Rufus Blair, was seated at the desk yesterday when this reporter belatedly dashed in at the pace of a spavined snail from the preview of "A Yank." Mr. Blair, as usual, was loaded to the gunwales with laudatory words and handsome art relating to "Bluebeard's Eighth Wife," starring Claudette Colbert, some new pictures of "Bea" Lillie and whatnot.

Mr. Blair, one of the canniest of the Hollywood publicists, had only one discordant note in his monologue and that was that Gary Cooper and Mrs. Cooper, the lovely Sandra Shaw, had checked out of the Carlton some hours before. So you autograph hunters are just a step too late.

• • • •

Balm-in-Gilead Note.
I didn't get mine, either!

Crosby's Horses.

Bing Crosby, co-starring with Beatrice Lillie in "Doctor Rhythm," now has a stable of 25 horses. Ten of them are racers.

Three Favorites in Oxonian Film

Left to right, Maureen O'Sullivan, Robert Taylor and Lionel Barrymore, who appear in the foremost roles of "A Yank at Oxford," filmed in England and the best picture in which Robert Taylor, the star, ever has appeared. It comes to the screen of Loew's Capitol Theater for the week beginning Friday, with an excellent cast supporting the pivotal players.

Voice Stand-In Is The Latest Order

In addition to the regular stand-in, which has become a Hollywood institution, there have been stand-ins for dogs, birds, dummies—in fact, for every kind of actor.

But today the most striking of all stand-ins—one for the human voice—was added to the list.

The innovation was tried experimentally during the scoring of Gladys Swarthout's singing in "Romance in the Dark," co-staring her with John Boles and John Barrymore. It proved successful, and Boris Morros, head of the studio's music department, announced that henceforth it would be a permanent practice.

Bernice Alstock, a young mezzo-soprano, was employed as the voice stand-in. Her function was to sing Miss Swarthout's songs while Conductor Victor Young established the proper balance between orchestra and voice.

Weaver and Martin New Acting Team

A new romantic combination has been assigned to carry the love interest in "Kentucky Moonshine," a comedy starring the mad Ritz Brothers, which has just started production at Twentieth Century-Fox.

The new team is Marjorie Weaver, flashing-eyed Kentucky beauty, and Tony Martin, who has just completed a role opposite his beautiful wife, Alice Faye, in "Sally, Irene and Mary." "Kentucky Moonshine" is the catch line for 1938.

Film Table

RKO-Keith's—"Snow White and the Seven Dwarfs," at 9:30 and 11:15 a. m., 1, 2:45, 4:30, 6:20, 8:05 and 9:50 p. m.

Loew's Capitol—"Of Human Hearts," at 10:30 a. m., 1:25, 4:20, 7:15 and 10:10 p. m. Stage shows at 12:25, 3:20, 6:20 and 9:15 p. m.

Earle—"Swing Your Lady," at 11 a. m., 1:40, 4:20, 7:20 and 10 p. m. Stage shows at 12:40, 3:25, 6:20 and 9:05 p. m.

Palace—"The Buccaneer," at 11:15 a. m., 1:50, 4:25, 7 and 9:35 p. m.

Metropolitan—"True Confession," at 11 a. m., 1:05, 3:15, 5:25, 7:35 and 9:45 p. m.

Columbia—"Mannequin," at 11:25 a. m., 1:30, 3:35, 5:35, 7:40 and 9:45 p. m.

Little Theater—"The Affairs of Cellini," at 11:22 a. m., 1:05, 2:51, 4:32, 6:15, 8 and 9:41 p. m.

Trans-Lux—Newsreel and Shorts, at 10 and 11:45 a. m., 12:30, 1:45, 3:00, 4:15, 5:30, 6:45, 8:00, 9:15 and 10:45 p. m.

Tivoli—"The Hurricane," at 2:30, 4:50, 7:10 and 9:35 p. m.

Ambassador—"Man Proof," at 6:15, 8 and 9:50 p. m.

Uptown—"A Damsel in Distress," at 2, 3:55, 5:50, 7:50 and 9:50 p. m.

Both Profit.

Brian Donlevy pays a gardener a monthly salary, but the Twentieth Century-Fox leading man does most of the gardening work around his home to keep himself in condition.

In HOLLYWOOD With Hedda Hopper

Hollywood, Calif., Feb. 15.—Just as I have learned to do the Big Apple, the clothes styles swing right back to grandma's day.

HEDDA HOPPER.

Rosalind Russell, one of our best dressed girls, says: "You will have to be gay and feminine this summer and wear peasant combinations such as Sonja Henie brought back from Norway. Full skirts and, of all things, romantic blouses. Do you remember the old peek-a-boos? Well, that's it."

So keep on counting your calories. To wear the full skirts you'll have to have a tiny waistline. On your head you can wear any old thing, so long as it is becoming.

There was quite a buzz at the Tennis Club in Beverly when Lili Damita appeared wearing an accordian pleated, dusty pink flannel skirt with Concord grape purple blouse of sheer jersey, and her hair piled high on the top of her head. Connie Bennett wore lime yellow and purple.

Evening coats and capes will be made of white and pastel tweeds.

Watch your tan, girls. It is no longer smart to look like a baked ham. Just remember, femininity is the catch line for 1938.

Omar Kiam, the whipper-up of those pretties the girls wore in Sam Goldwyn's Follies, couldn't wait for the train but flew back to Hollywood after ten days in New York.

"All the women in New York," he said, "are up to their eyelashes in black. Their evening gowns are so scanty a good sneeze would snap a shoulder strap and—well, I feel more secure with Hollywood fashions."

Among the antiques Omar bought in New York for his new home was the bed owned and occupied by Clive of India.

Those dancing delights, the DeMarcos, Panchito and his band, had our motion-picture high-steppers in a dither at the Trocadero last night.

Marlene Dietrich, who has learned to time her entrances to the split second, appeared in black, with the tallest halo-brimmed hat you can imagine and a veil cascading down over her face. Her jewelry was limited to a mere 190 carats of emeralds! She wore her famous 70-carat emerald and diamond clip, her 90-carat emerald bracelet and a mere 30-carat emerald ring.

Irene Dunne, in black also, topped off her costume with a large pancake hat trimmed around the edge with black chenille upholstery fringe—pretty, too.

Jeanette MacDonald looked bored in green and silver.

Dixie Dunbar came dressed for Big Apple action in white satin trousers and a red satin ruffled bolero jacket.

Renee De Marco went Spanish in white and red printed chiffon. The

The Post's New Yorker By LEONARD LYONS

New York, Feb. 15.

". . . and whether you want to or not, we're going to Florida . . . Now, now, mister—no squawks. Yesterday you complained you were tired, because you did three-days'-work-in-one. That's a bad sign—because I remember when it used to take four-days'-work-in-one to tire you."

• • • •

12 P. M. "For the past two weeks," a broker confides at the Tavern, "all Wall Street employes have been signing a petition and a subscription list. It's a campaign to raise $5,000,000 to present to President Roosevelt, if he agrees to resign within five months. Glenn McNaughton is attorney for the group. Dave E. Green is publicizing it" . . . "I just settled the Theatrical Press Agents Union trouble," Morris L. Ernst relates at "21." "They held a meeting to determine my fee. They decided, as payment, that I'm to receive two first-night seats to every show. I accepted on condition that I don't have to go" . . . "The Government's armament program doesn't boom our business," laments H. K. Weir, of Weirton Steel. "Ten new battleships means only two hours' extra work per man" . . .

• • • •

1 A. M. A Paradise patron tries to pay his check with a $1,000 bill, but nobody in the neighborhood can cash it. A messenger finally is dispatched to Grand Central to purchase a ticket to Chicago, and returns with the ticket and change. The ticket will be canceled—for refund . . . "Why does George Jean Nathan always leave the theater after the second act?" Proprietor Frank Case is asked at the Algonquin. "Because," Case explains, referring to Nathan's magazine reviews, "he's got a deadline to meet. He must get his copy in—in 60 days" . . . "Mayor Hague's opponents don't mind the delay in the Hudson County ballot-box inquiry," a Jerseyite confides at La Mirage, "because they want to bring it up to as near election day as possible" . . . "Whatever became of Marie Brown, who was featured in the production numbers here last year?" a ringsider asks at the Cotton Club. "There he is," is the information. "He's a waiter here now."

• • • •

2 A. M. Franklin D. Roosevelt, jr., leaves his table at La Conga to greet Anne Clark—his future sister-in-law. "But I'm not Anne" the lady corrects. "I'm her sister, Sally" . . . "Morton Gudbrud isn't working for us now," Fred White, of the Sutton News Agency, assures. "And the work we're doing is for the Japanese Chamber of Commerce—not Japan" . . . "I'm still back-stroking," Eleanor Holm confides at the Casa Manana. "I'm giving lessons to Polly Rose, Billy's sister" . . . "Wally Harrison, Radio City's architect," a producer states at the Versailles, "has completed plans to cut down the Center Theater to 1,400 capacity" . . . "Well, the Indians are taking over The Bronx," a film official relates. "Chief Red Wig has organized the American Indian Legend Co., Inc., and leased the old Biograph studios in The Bronx. Their first picture will be 'Saga of Running Wolf.'" The chief is afraid, though, that the wolf might be at his door.

• • • •

3 A. M. "In 'Star-Wagon,'" Eve Abottt relates at the Onyx, "Burgess Meredith controls a time-machine which can take him back or ahead thousands of years. But last week, when he had to make a broadcast, Meredith needed an escort of motorcycle cops to rush him from the studio to the theater—and at that we had to hold the curtain ten minutes" . . . "Earl Andrews, head of the World's Fair," an executive reveals at the Gay 90's, "is looking for a mural painter. He must be able to paint 70 feet in the air" . . . "Eddie Cantor asked me to submit three scripts to him for possible use." Agent Irving Lazar reports at the Chicken Farm. "So I sent him two radio scripts, together with a script of Ben Hecht's play, 'To Quito and Back.' Inside was a note: 'Never let it be said that Lazar submitted three scripts—and ALL of them came back.

• • • •

4 A. M. **"Here's one way LaGuardia may settle part of his housing project problem," one of the mayor's associates confides at Bill Bertoletti's. "He may get permission to allocate part of the Teachers, Firemen and Policemen Pension Funds—amounting to $300,000,000—for low-cost housing projects for the benefit of those three groups" . . . "I just left Roy Harris, the young mountaineer who won the $5,000 prize for submitting the title 'Of Human Hearts,' M-G-M's heart-rending movie about neglected parents," an M-G-M executive declares at the Cocoanut Grove. "Roy was phoning his ma. The lad had been so busy seeing New York that for two weeks he forgot to write her" . . . "Edna Ferber told me today that the Calvin Coolidge play she and George S. Kaufman are writing is practically finished now," one of her friends reports at El Morocco. "But she says they've made one slight change in the script. They've now made it a play about Harding!"**

• • • •

5 A. M. "Those reports from Germany are exaggerated," Ernst Toller, the expatriate, states at Lindy's. "When the truth will be told, you'll find that Goebbels was behind it all" . . . "My brother, Raymond Scott, just wrote me from Hollywood," Mark Warnow informs at Reuben's. "He says that Heifetz, in whose picture he will appear, wants him to write some special songs for him. He's doing it now. Can you imagine Heifetz playing 'Powerhouse?'" . . . Philip Loeb, of "Room Service," enters Dave's and studies his hair comb in the mirror. "Phil doesn't let a barber cut his hair," his companion reveals. "Arthur Garfield Hay's daughter cuts it for him."

• • • •

6 A. M. "Be careful, dear—you tripped over the bags . . . Yes, I've started packing for our trip . . . And don't try and act so fancy. See that elegant bag? It's the nicest one we'll be using. No, my fancy man, it isn't ours. I borrowed it—from the nurse!"

AMUSEMENTS

RKO KEITH'S
DOORS OPEN 9 A. M.
Walt Disney's first full length feature in multiplane technicolor
SNOW WHITE AND THE SEVEN DWARFS

GAYETY BURLESQUE
NOW PLAYING—PEGGY GARCIA

EARLE
"SWING YOUR LADY" with Humphrey Bogart, Louise Fazenda, Frank McHugh, Nat Pendleton
START STEPPING A REVUE with PINKY TOMLIN, Bobby Connolly's Famous Band, LEE DIXON
COMING FRIDAY
"GOLD IS WHERE YOU FIND IT" with GEORGE BRENT, Olivia DeHavilland
WILL OSBORNE & HIS SLIDE ORCH.

METROPOLITAN
Carole LOMBARD ☆ Fred MacMURRAY
In Paramount's Comedy "True Confession"
COMING FRIDAY
JACKIE COOPER in "Boy Of The Streets"

LOEW'S Capitol
NOW "OF HUMAN HEARTS" with WALTER HUSTON, James STEWART, Beulah BONDI
On the Stage: Helen Morgan in WORLD'S FAIREST ON PARADE REVUE
Doors Open 10 A. M.
Starts FRIDAY WILLIAM POWELL ★ LOVELY ANNABELLA in "The RAGGEDY and the BUTLER" PLUS ... in person EMERY DEUTSCH and his ORCHESTRA, ROSCOE ATES

LOEW'S Columbia
NOW Joan CRAWFORD Spencer TRACY in "MANNEQUIN"

AMUSEMENTS

Today's NEIGHBORHOOD Movies

WARNER BROS. THEATERS (In event of heavy downtown traffic, avoid Pennsylvania Ave.)

CENTRAL 428 Ninth St. N.W. ME. 2841
Opens 11 A. M.
JEANETTE MacDONALD, ALLAN JONES in "THE FIREFLY."
Also March of Time.

PENN 930 Pa. Ave. S.E. LI. 2179
Matinee 2 P. M.
DOROTHY LAMOUR, JON HALL in "THE HURRICANE." News.

SHERIDAN Ga. Ave. & Sheridan Sts. NW. RA. 9400
Matinee 1 P. M.
MYRNA LOY and FRANCHOT TONE in "MANPROOF." Newsreel.

TIVOLI 14th & Park Rd. N.W. CO. 1500
Matinee 2 P. M.
DOROTHY LAMOUR, JON HALL in "THE HURRICANE." Cartoon.

UPTOWN Conn. Ave. & Newark St. NW. CL. 5400
Matinee 2 P. M.
FRED ASTAIRE BURNS & ALLEN in "A DAMSEL IN DISTRESS."

CALVERT 2324 Wis. Ave. N.W. CL. 5245
Matinee 2 P. M.
ALICE FAYE GEORGE MURPHY in "YOU'RE A SWEETHEART."
For additional information phone theaters direct.

LOUIS BERNHEIMER'S THEATERS (Direction Sidney Lust)

ARLINGTON, VA.

WILSON 1720 Wilson Blvd. Opp. Colonial Village
Fred Astaire, "DAMSEL IN DISTRESS."

ASHTON 2160 Wilson Blvd. CLARENDON, VA.
Hepburn and Rogers "STAGE DOOR."

DUMBARTON 1342 Wis. Ave.
Nelson Eddy, Eleanor Powell "ROSALIE." News.

ACADEMY Of Perfect Sound Photoplay 8th at G. S.E.
"ONE MILE FROM HEAVEN." "BLONDE TROUBLE."

FAIRLAWN ANACOSTIA, D. C.
Myrna Loy, Franchot Tone. "MANPROOF." Cartoon.

CONGRESS Nichols Ave. and Portland St. S.E.
Ginger Rogers, Katharine Hepburn "STAGE DOOR." Cartoon, "The Lying Mouse."

TAKOMA 6th & BUTTERNUT STS. No Parking Troubles
Alan Sheridan, "ALCATRAZ ISLAND." John Payne, "LOVE ON TOAST."

CIRCLE Home of "Stereophonic Sound" Penna. Ave. at 21st St. N.W.
George Arliss, "DR. SYN." Comedian.

FALLS CHURCH, VA.

STATE No Parking Worries
Mae West, Edmund Lowe "EVERY DAY'S A HOLIDAY."

LEE
Edw. G. Robinson in "THE LAST GANGSTER."

STATE-BETHESDA 6710 Wis. Ave. BETHESDA, MD.
Anna Neagle, Anton Walbrook "VICTORIA THE GREAT." Comedy and Novelty.

SECO 8244 Ga. Ave., Silver Spring, Md. 6 P. M.
"CONQUEST." Greta Garbo, Charles Boyer.

JESSE THEATER 18th & Irving Sts. N.E.
"RED TIDE." Frances Farmer, Ray Milland.

SYLVAN 1st and S. C. Ave. N.W. Double Feature.
"SHE MARRIED AN ARTIST." John Boles, Lolo Dantl.
"BEAU HUNKS." Stan Laurel, Oliver Hardy. March of Time, No. 4.

PALM THEATER DEL RAY, VA.
"DAMSEL IN DISTRESS." Fred Astaire, Joan Fontaine. March of Time, No. 4.

NEWTON 12th and Newton Sts. N.E.
"WELLS FARGO." Joel McCrea, Frances Dee. March of Time, No. 4.

HIPPODROME K Near 9th Double Feature
"GOLD DIGGERS OF 1937." Martha Raye, "HIDEAWAY GIRL."

CAMEO MT. RAINIER, MD. Cont. 6 to 11
Nelson Eddy, Eleanor Powell "ROSALIE."

ARCADE Hyattsville, Md. Cont. 6 to 11
Ian Hunter, "3rd DEGREE." "THANK YOU MR. MOTO."

RICHMOND ALEXANDRIA, VA. Today Only
Dick Powell, "HOLLYWOOD HOTEL."

REED ALEXANDRIA, VA. Also 2443 Today
Alice Faye, "You're a Sweetheart." Free Parking Space—800 Cars.

MILO ROCKVILLE, MD. Cont. 7 to 11
Nelson Eddy Eleanor Powell "ROSALIE."

MARLBORO Upper Marlboro, Md. Cont. 7 to 11
Ray Milland, "RED TIDE."

STANTON 8th and C Sts. N.E. Finest Sound Equipment
"BRIDE WORE RED." "TURF AND THE WOMAN."

AMUSEMENTS

NATIONAL
AMERICA'S FIRST THEATER
TODAY AT 2:45 NIGHT AT 8:45
ALEX YOKEL Presents ORSON WELLES' MERCURY THEATRE Production of....
JULIUS CAESAR
By WILLIAM SHAKESPEARE
Staged by ORSON WELLES
Evgs., $2.20, $2.20, $1.65, $1.10, 55c. Wed. Mat., $1.65, $1.10, 55c. Sat. Mat., $2.20, $1.65, $1.10, 55c. (Including Tax)
Week Beg. Next Mon.
CORNELIA OTIS SKINNER
In Her Latest New York Triumph
"Edna His Wife"
From the Novel by Margaret Ayer Barnes
Tues. (Washington's Birthday) and Wed. Mats., 55c to $1.65. Sat. Mat., 55c to $2.20. Evgs., 55c to $2.75. Mail Orders Now. Seats Today.

LITTLE Fredric MARCH Frances BENNETT MORGAN
The AFFAIRS of CELLINI
Sun. "NAUGHTY MARIETTA"

Constitution Hall, Sun. Aft., Feb. 27, 4 P. M., IN PERSON!
GRACE MOORE
IN CONCERT
Mgt. Dorothy S. Todd 6 Dorothy's NA. 7151

AMUSEMENTS

TRANS-LUX THEATRE 14th & H Sts. N.W.
HEADLINE NEWS IN MOVIES; CHILE, LAND OF CHARM; CARTOON.
SPECIALLY SELECTED SHORT SUBJECTS 25c

AMUSEMENTS

IT'S EXCITING AND ROMANTIC!

It's a galloping, walloping adventure tailored to Bob's most romantic style... Mighty M-G-M transported stars galore over 3000 miles of sea to England itself to bring you this fascinating story of a cocky Yank who learned about love from the grandest girl in two hemispheres! It's a heart-sock every exciting step of the way!

Robert TAYLOR
A YANK AT OXFORD
with LIONEL BARRYMORE
Maureen O'SULLIVAN · Vivien LEIGH
EDMUND GWENN · GRIFFITH JONES
Directed by JACK CONWAY · Produced by MICHAEL BALCON
Screen Play by Malcolm Stuart Boylan, Walter Ferris and George Oppenheimer
A METRO-GOLDWYN-MAYER PICTURE

STARTS FRIDAY AT LOEW'S PALACE

NOW—LAST 2 DAYS FREDRIC MARCH in "THE BUCCANEER"

House Likely To Pass Relief Measure Today

Relief

Continued from Page 1.

week. They predicted passage of the deficiency item without change.

In the Senate, Senator Josiah W. Bailey (Democrat), of North Carolina, meanwhile introduced a resolution providing for a "nonpartisan administration" of relief funds by a Federal board of five members. The resolution declared unemployment the primary concern of State and local governments, and would leave care of "normally unemployable" persons to States and local subdivisions.

2,000,000 on Relief.

The committee estimated 2,000,000 persons were on WPA relief rolls yesterday and said the $250,000,000 would permit partial easing of the present unemployment situation by caring for an additional half million until July 1. Their swift action followed President Roosevelt's assertion that 3,000,000 persons have been thrown out of work since September and a statement before the committee that 1,000,000 persons lost their jobs last month.

The rapid stride of the recession and its inroads on jobs in private industry were dramatically described to the committee by Secretary of the Treasury Henry Morgenthau, jr., and Aubrey Williams, deputy Works Progress administrator. Morgenthau said no one knows whether the recession has reached its peak.

"I consider this a very serious emergency, and for the unemployed it could not be worse," said the Treasury Secretary.

Quotes President.

"As the President pointed out in his letter, there are some 3,000,000 people more out of work than there were before. At present business conditions seem to have reached a level and the movement is what I would call sidewise, but whether we have reached the bottom of this down-turn or not I do not know, and I do not think anybody else knows."

Morgenthau said the Administration waited until the last minute to be sure additional money was needed because "we did not want to cry 'wolf.'"

"I do not mind saying," he told the committee, "that the situation is most acute."

Williams said that out of the $1,500,000,000 1937 relief appropriation, only $493,000,000 earmarked WPA funds remained on December 31 sufficient to employ an average of 1,709,000 workers for the last six months of the fiscal year. Relief rolls, which had fallen to 1,458,000 in September, were increased rapidly as the recession advanced, and on February 5, stood at 1,945,000.

Deficiency Vital.

If the deficiency is not forthcoming, Williams said, rolls would have to be trimmed to 1,600,000 in March, to 1,600,000 in April, to 1,530,000 in May, and to 1,500,000 in June.

"The effects of the increased unemployment can be seen in the flood of relief applicants all over the country," Williams testified. "In the last four months local direct relief has increased from 1,300,000 families and single persons to 1,800,000 in January. During January at least 150,000 of the 1,800,000 were transferred to the WPA.

"There remain on direct relief at least 800,000 employables that are in need, willing to work and eligible for WPA assignment. Another 250,000 unemployed, willing and able to work, and in destitute condition, exist in areas where relief offices direct relief offices do not exist and where further relief cannot be granted, making a total of 750,000 in immediate need of work relief.

Employment Now.

"The expansion of the WPA up to 2,500,000 will give immediate employment to about 500,000 and will relieve the most severe pressure of need. It will not meet all of the need."

Versatile Adelaide Now Dances

Associated Press Photo.

Adelaide Moffett, the specially prominent daughter of James A. Moffett, who has tried about everything, including radio and night club singing, has added dancing to her repertoire. She also tried nursing for a time. Her dancing instructor is Georges Fontana.

Hatred Brewed in Alcatraz Is Centered Upon Al Capone

Alcatraz

Continued from Page 1.

of the island inmates are long-term boys—25 years to life. Al will be out of Alcatraz in another year. His short term is resented.

And Capone is looking forward to that freedom—or at least he was when I left. He didn't want to do anything that would increase his term. He kept out of trouble.

When the other men rebelled by shouting taunts at the guards, banging their tin cups against the bars and screaming oaths at Warden Johnson, Capone sat quietly in his cell, silent and brooding. During the several noise riots I witnessed, Al never raised a finger to join the troublemakers.

Then he started to break. Now he yells his head off.

Capone has lived in terror since his confinement to Alcatraz—terror that something will happen to keep him in and terror that he will not come out alive.

He knows that some of the most desperate men in the country are bent on "getting" him. He was caught off guard one day last summer by James Lucas, notorious Western bank robber, sentenced to 25 years.

Only the timely arrival of guards saved Capone's life. Lucas stabbed him in the back with a pair of scissors.

After that, Al was given a special suit of heavy material—sort of a suit of armor. We called it Capone's "asbestos" suit. His special clothing was so thick he couldn't bend over. He was put to work in the laundry folding shirts—it was the only job he could do standing up without bending.

There are many men on the "rock" who knew Capone in better times. They knew him as an overlord of crime who stopped at nothing to gain his ends. They suspect him of "turning them in" to Federal authorities. They suspect him of having a hand in the racket deaths of their pals during prohibition.

For these reasons, Al Capone is hated.

No, I don't believe that paresis is driving Capone insane. Those Alcatraz years are beginning to tell on him. The rigid discipline, the fear of harm, the loneliness, the mental tortures have broken his mind and body.

When I say "mental torture" I mean this: You can not talk in Alcatraz and newspapers and magazines are not allowed. You can not sleep soundly because the place is flooded with light all night. And any minute someone is liable to scream and the tear gas may be turned on.

(Tomorrow Ritchey tells what the Alcatraz discipline does to inmates.)

Troops Kill 3 As Mob Tries to Lynch Slayer

By the United Press.

Tiajuana, Mexico, Feb. 15.—Federal troops mounted machine guns tonight around the military prison, where three persons were killed when a lynch-mad mob sought to seize the man who criminally assaulted and killed an 8-year-old girl.

Earlier today the mob had stormed the prison, and troops, firing to force them back, had slain two boys and a man. Fourteen others were wounded.

Before learning where the prisoner was being held, the mob burned the city jail and police station.

Fearing further violence, Mexican customs officers closed the international border at San Ysidro, and Gen. Manuel Contreras, commander of the federal garrison, appealed for more troops.

Police had announced that the suspect, arrested last night and said to be a soldier, confessed that he attacked, then slashed the throat, of little Olga Comancho, daughter of Arelio Comancho, a bartender.

The mob of 1,500 men and women stormed the military prison and fort outside the city proper, but were turned back by rifle fire.

To prevent a new mob from gathering, heavily-armed "sharpshooters" were stationed on rooftops in the downtown districts.

A new flurry of excitement came late today when 200 civilians rescued Adrian Feliz, editor of the powerful Crom Labor Union newspaper, from two soldiers who had arrested him.

Rushed Into U. S.

The rescuers rushed Feliz across the border into the United States by automobile. The soldiers opened fire as they started out, but the bullets whizzed harmlessly over the cars. Cause of Feliz' arrest was not known.

Gen. Contreras asked Gov.-Col. Rudolfo Sanchez Taboada, at Mexicali, capital of the federal territory of Lower California, for more troops to reinforce the little band of 50 soldiers stationed here.

It also was reported that Contreras had asked President Lazardo Cardenas for permission either to turn the prisoner over to the mob or to order his execution within 48 hours.

Sources close to the Governor said he had declined the request, inasmuch as the Tijuana garrison is the military headquarters and has more troops than any other post in lower California. It is housed in a stone fort, which is considered more or less impregnable to mob assault.

In a radio broadcast, Contreras said that "the slayer of the Comancho girl will be punished to the fullest extent of the law" and that "all rioters will be treated in a like manner."

The would-be lynchers were dispersed by 200 rounds of bullets fired into the air and then directly at them when they rushed the barracks.

The dead were Romano Maldonado, 8; Salvadore Vasquez, 14, and Vidal Torres, 50, Romano, standing on the outskirts of the crowd, was killed almost instantly. The Vasquez boy and Torres died in the military hospital late today.

Simon Knew Gold Plans in Advance

London, Feb. 15 (AP).—Sir John Simon, chancellor of the exchequer, told the House of Commons today he had been informed in advance of the United States' decision partly to abandon its gold sterilization program.

Sir John said he "cordially agreed" with the United States' purpose. He said he understood the "underlying view" was that:

"It is desirable in present conditions to modify arrangements which may have or may be feared to have a deflationary tendency and so act as a brake on business activity."

Her Slaying Starts Riot

Associated Press WIREPHOTO.

OLGA COMACHO.

8-year-old daughter of a Tijuana, Mexico, bartender, whose attack-slaying caused a wild riot. A mob burned the jail and damaged other buildings in a demand for the surrender of a suspect. Approximately 1,000 shots were fired, wounding several rioters.

D. C. Heads Ask For Transfer Of Lights' Cost

Budget

Continued from Page 1.

tive home owners to nearby Maryland and Virginia.

Representative Arnold (Democrat), of Illinois, suggested adoption of a sales tax in order to make Washingtonians "tax conscious." He is the only member of the subcommittee, however, that favors this levy.

L. A. Carruthers, of the Federation of Citizens Associations, who will appear before the tax sub-committee this morning, urged the Senate sub-committee to hold down appropriations but also to restore $650,000 to start construction of a new Pennsylvania Avenue Bridge.

He also asked for an increased Federal payment.

Charles Rush, of the Washington Real Estate Board, called attention to the increasing tax burden on Washington property owners by reason of the acquisition of building sites by the Federal Government.

Among many written suggestions for new taxes the House sub-committee has received was one from the Washington Bartenders Union that the fees for liquor and beer licenses be doubled.

EARLY AGING

INVOLUNTARY NAPS
DIZZY SPELLS
NERVOUSNESS

Slowing down of physical and mental alertness is often due to an exhaustion of essential minerals. The body, in order to function properly, must be replenished regularly with vital minerals (lost with mushy devitalized foods). Garlic more than any other natural food supplies these necessary elements: iron, copper, sulphur, magnesium, phosphorous, calcium, iodine. They help to purify the system . . . prepare the digestive juices for better assimilation of food . . . build resistance against frequent colds . . . sluggishness . . . variation in blood-pressure . . . early aging. D. Gossard's Garlic Tablets is garlic in its pure and most effective form. D. Gossard's Garlic Tablets absorb no prolonged, have no fishlike or garlic odor or taste. They are tasty, convenient, odorless! Pocket size, 72 tablets (12 days supply), 37c. Large size, 225 tablets (3 weeks supply), 89c. A 20% saving coupon in each box. On sale at all Liggett Drug Stores.

Plan Offered For Unification Of Playgrounds

Play

Recreational Association would lose jurisdiction over recreational centers.

"The recreation board shall have power and authority to conduct, maintain and supervise a comprehensive public recreation system," the bill reads, "which shall include all public playgrounds, community and social centers, swimming pools, play and athletic fields, golf courses, gymnasiums and other desirable recreational activities.

"All land, buildings, and other facilities, when in use by and in connection with these activities, shall be under control of the recreation board in accordance with agreements reached between the recreation board and the governmental agencies responsible for law for the custody of such properties. . . .

Must Submit Budget.

"It shall be the duty of the recreation board to prepare and submit to the Commissioners of the District of Columbia an annual budget itemizing the appropriations necessary for the proper conduct and maintenance of the activities under its control."

The District auditor, moreover, is authorized to set up a trust fund, in which all fees and receipts from recreational activities would be deposited, and which would be available to the board.

The House sub-committee on District appropriations criticised the present recreation co-ordinator, Lewis R. Barrett, for failure to produce a unified recreational system in his recent report on the District supply bill.

Chairman Collins also considered embodying a consolidation plan in the bill but was dissuaded by a letter from Delano.

Senator King said that he will introduce the bill merely to set up a basis for hearing and consideration of the problem.

Margiotti for Governor.

Harrisburg, Pa., Feb. 15 (AP).—Attorney General Charles J. Margiotti today announced his candidacy for the Democratic nomination for Governor. He was defeated for the Republican gubernatorial nomination four years ago.

SEC May Suspend M. P. Stock Trades

By the Associated Press.

The Securities and Exchange Commission called a hearing yesterday for March 1 on the question of suspending New York Stock Exchange trading in two issues of Missouri Pacific Railroad stock.

The commission said the Missouri Pacific registration statement failed to disclose a $14,000,000 liability "and did not correctly reflect the true financial condition of the company."

4 Czech Army Fliers Die.

Prahs, Czechoslovakia, Feb. 15 (AP).—Four fliers were killed today when two Czechoslovakian army planes collided and crashed during maneuvers near Milovice.

"Seems Like I Always Have a Cold"

says the letter . . . "and I want to increase my resistance." Doctors recommend a natural, alkaline water that tends to neutralize acidity and to activate sluggish kidneys. Let us send a case to you. Just telephone Mkt. 1063.

MOUNTAIN VALLEY
From HOT SPRINGS, ARK.
MINERAL WATER
Mkt. 1063 1405 K St. N.W.

COMING TO NEW YORK OVER WASHINGTON'S BIRTHDAY?

PLAN TO STOP AT THE NEW YORKER

GOOD ROOMS—You'll find a radio, tub, shower and Servidor in your comfortable, spacious room.

MIGHTY CONVENIENT—You'll be just 5 minutes from Times Square; 10 minutes from Wall Street; 2 blocks from the shopping center.

GREAT ENTERTAINMENT—You'll enjoy Glen Gray and his famous Casa Loma Orchestra plus the spectacular Ice Show in the beautiful Terrace Room.

A BETTER SERVICE—We emphasize *service* . . . perfect it in every detail. You have a more enjoyable time when you stay at The New Yorker.

For reservations call our local representative, Metropolitan 2727. 2,000 Rooms from $3.50—Direct B. & O. Bus Connections—Three Blocks from Lincoln Tunnel—Convenient to Business & Plays.

HOTEL NEW YORKER
34TH STREET AT EIGHTH AVE., NEW YORK
George V. Riley, Manager
National Hotel Management Co., Inc., Ralph Hitz, Pres.

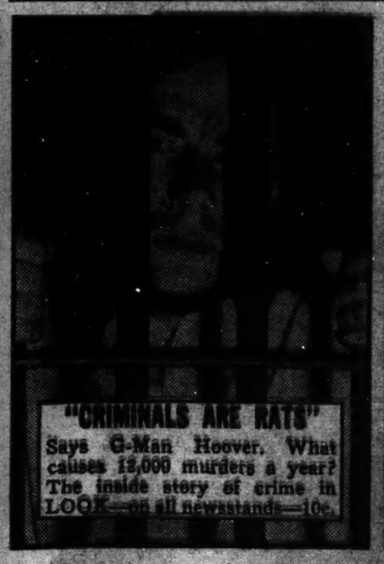
"CRIMINALS ARE RATS"
Says G-Man Hoover. What causes 12,000 murders a year? The inside story of crime in LOOK—on all newsstands—10c.

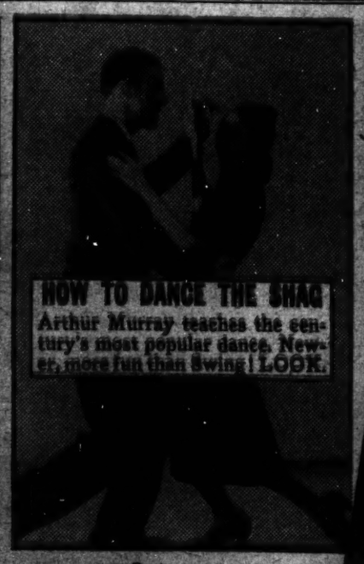

In this issue

ZIEGFIELD GIRLS
SKIING ON BRUSHES
DANGEROUS GAME
DOG HEROES
BEHAVIOR FOR SECRETARIES
CITY OF TOMORROW
DEANNA DURBIN
HOW TO MAKE-UP

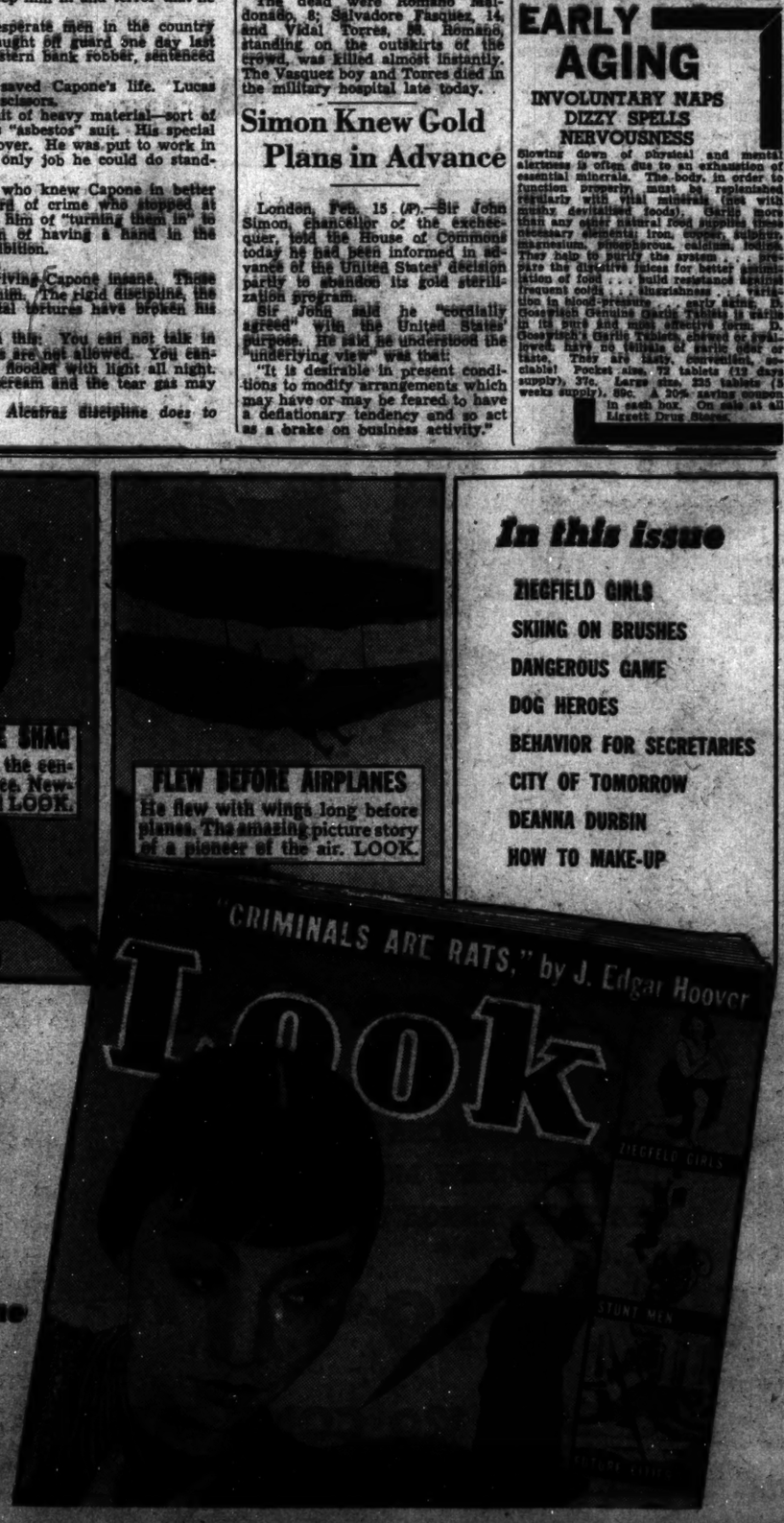

Just Out
Look
America's Favorite Picture Magazine

ON SALE WHEREVER MAGAZINES ARE SOLD—10c

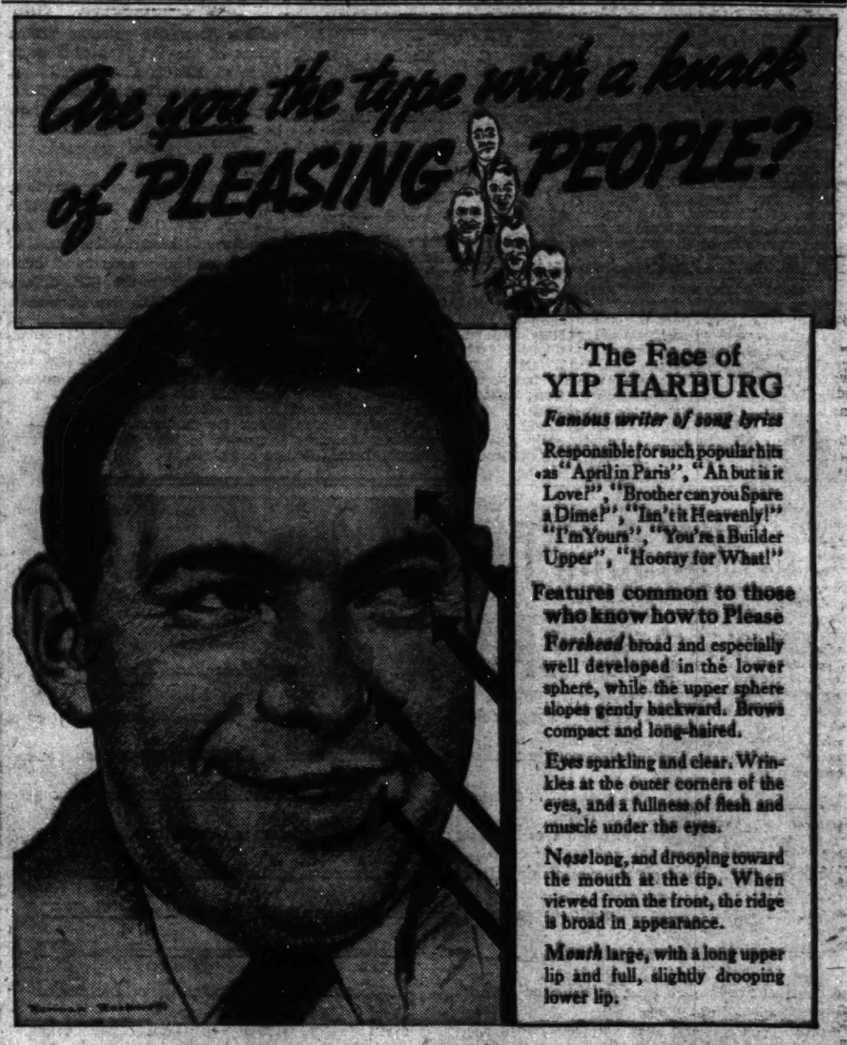

The Face of YIP HARBURG

Famous writer of song lyrics

Responsible for such popular hits as "April in Paris", "Ah but is it Love?", "Brother can you Spare a Dime?", "Isn't it Heavenly!" "I'm Yours", "You're a Builder Upper", "Hooray for What!"

Features common to those who know how to Please

Forehead broad and especially well developed in the lower sphere, while the upper sphere slopes gently backward. Brows compact and long-haired.

Eyes sparkling and clear. Wrinkles at the outer corners of the eyes, and a fullness of flesh and muscle under the eyes.

Nose long, and drooping toward the mouth at the tip. When viewed from the front, the ridge is broad in appearance.

Mouth large, with a long upper lip and full, slightly drooping lower lip.

One Kentucky straight Bourbon is pleasing people so much that *over 100 million bottles* have been sold. It is "*Double-Rich.*" Just try it!

SCHENLEY'S "DOUBLE-RICH" A 90 Proof straight whiskey with the Mark of Merit. The reason —over 100 million bottles sold!

Cream of Kentucky

STRAIGHT BOURBON WHISKEY

COPR. 1938, SCHENLEY DISTRIBUTORS, INC., NEW YORK CITY

Coroner Holds Bray in Sutton Hit-Run Death

Cab Man Links Virginian, Testifies to Wild Flight of Car.

It took less than three minutes yesterday for a coroner's jury to hold Martin L. Bray, accused hit-and-run driver, for action of the grand jury in connection with the death of George W. Sutton, 74, former attorney general of Tennessee.

Sullen, slumped forward in his chair and repeatedly smirking at witnesses, Bray, who lives in Vienna, Va., heard the jury accuse him of driving his car with "utter disregard for the lives and safety of others."

Testimony charged him with speeding through a safety zone at Sixth street and Pennsylvania avenue northwest, Saturday night and striking Sutton, who was attempting to cross the street.

The elederly pedestrian was hurled 61 feet by the impact, investigation of the accident disclosed. Sutton weighed 219 pounds. His body was crushed and shattered.

"The victim was struck with terrific force," testified Dr. Richard Rosenberg, deputy coroner, who performed an autopsy.

William Law, a cab driver, of 1225 I street southeast, witnessed the mishap and attempted vainly to overtake and stop the fleeing hit-and-run machine, according to testimony.

Law said the car driven by Bray passed his taxi just as he (Law) was approaching the safety zone. Bray, said Law, was traveling "well over the speed limit" and careened over the buttons which protect the zone.

The taximan gave chase when the striking car failed to stop. Efforts to overtake Bray, the jury was told, were balked by the accused man's speed and apparent determination to avoid apprehension.

Several hours after the accident, Bray was persuaded to surrender by a friend, Ernest Tobin, 2314 Park place southeast, it was reported.

'Little Men' of Va. Plan to Organize

Richmond, Va., Feb. 15 (AP).—Plans for formation of a Virginia group to affiliate with a national organization of "small business men" were launched here today with the appointment of a temporary executive committee with C. V. Werne, counsel for the better business bureau, of Richmond, chairman.

Robert L. James of Staunton, was named secretary of the committee, which is composed of "small business men" in Virginia who attended the recent conference of "small business men" in Washington.

Other members of the executive committee are Ernest K. Moseley and Travis G. Watkins, Richmond; J. Claude Byars, Arlington; G. O. Farley, Staunton; O. L. Roach, Danville; W. W. Hargroves, Portsmouth; A. L. Weaver, Roanoke; J. W. Meekins, Norfolk; Lewis Smith, Pulaski, and Frank B. Hooper, Newport News.

Tells of Hit-Run Death Crash

Post Staff Photo.

William Law, a cab driver, as he told a coroner's jury yesterday how he attempted to overtake the speeding hit-and-run car which killed George W. Sutton, 74, Saturday night. (Inset), Martin L. Bray, of Vienna, Va., the accused driver who was held for grand jury action.

What's Going On and Where

Luncheons.

Electrical Institute, Carlton Hotel, 12:30 p. m.

Advertising Club, Hotel Raleigh, 12:30 p. m.

M. & M. Store Managers, Hotel Raleigh, 12:30 p. m.

International Medical Club, Mayflower Hotel, 1 p. m.

Lions Club, Mayflower Hotel, 12:30 p. m.

Monarch Club, Willard Hotel, 12:15 p. m.

Rotary Club, Willard Hotel, 12:30 p. m.

Soroptimist Club, Willard Hotel, 1 p. m.

Meetings.

Convention National Association of Brodacasters, Willard Hotel, all day.

American Institute of Laundering Costs, Willard Hotel, 9 a. m. to 5 p. m.

Catholic Thought Association, Willard Hotel, 7:30 p. m.

Sigma Phi Omega-Alpha Society, Hotel Raleigh, 7:30 p. m.

Theta Beta Chi Sorority, Hotel Raleigh, 8 p. m.

Washington Philatelic Society, Carlton Hotel, 8 p. m.

National Defense Committee of the D. A. R., Carlton Hotel, 8 p. m.

Executive Committee Veterans' Administration Branch, Local, No. 2, N. F. F. E., 710 Fourteenth street northwest, 4:30 p. m.

Dances.

Indiana State Society, Wardman ark Hotel, 10 p. m.

Alabama State Society of Washington, Willard Hotel, 9 p. m.

250 Veterans Seek Jobs in V.F.W. Poll

More than 250 veterans visited offices of the Veterans of Foreign Wars at 1624 H street northwest, Monday on the first day for filing applications in the job census now being taken by the organization in an attempt to find work for unemployed members.

Following filing of applications of the unemployed, now estimated at about 3,200, O. W. Hollingsworth, department liaison officer, said an appeal would be made to all business concerns in the District employing more than five persons to provide work for the veterans.

After compilation of the data on the census has been completed, Hollingsworth said, a written appeal will also be sent to Congress in an effort to find Government work for the men. The census is expected to take about two weeks to complete.

Radio Men Act To Place 'Czar' Over Industry

Broadcast

Continued from Page 1.

the wisdom of adopting a policy that would deny your facilities to those who seek to cultivate the consumption of intoxicating beverages. There is little radio advertising of intoxicating beverages and you are to be congratulated on so largely eliminating this sales appeal."

T. A. M. Craven, a member of the Communications Commission, yesterday recommended that the radio industry take for itself "a constructive program of improvement."

Craven emphasized that there had been much criticism recently of program content.

Opposes Censorship.

Craven expressed opposition to any form of censorship "either direct or indirect," but suggested that broadcasters "consider most carefully existing public reactions, particularly with reference to advertising.

Senator Herring (Democrat), of Iowa, yesterday sought to correct what he said was "an erroneous impression" that his radio bill would "interefere with free speech or provide for the Government censorship of radio broadcasts."

The Iowan, leader of a movement to "clean up" the radio broadcasts, said the amendments he was drafting for the Federal Communications Commission, asked no additional powers for the Federal Communications Commission.

He added he would propose establishment in the commission of a board to review program voluntarily submitted by the broadcasters before they were put on the air.

District directors, who will pick the radio "czar," whose salary will be $23,000 to $50,000 yearly, were:

John Shepard 3d, Connecticut, Maine, Massachusetts, New Hampshire and Rhode Island; Harry C. Wilder, New York; Clair McCollough, New Jersey and Pennsylvania; John A. Kennedy, Charleston, S. C., the Virginias and Carolinas; W. Walter Tison, Tampa, Fla.; Alabama, Florida, Georgia and Puerto Rico; Edwin W. Craig, Nashville, Tenn.; Arkansas, Louisiana, Mississippi and Tennessee; Mark Ethridge, Louisville, Kentucky and Ohio; John E. Fetzer, Kalamazoo, Mich.; Michigan and Indiana; Walter J. Damm, Milwaukee, Illinois and Wisconsin; John J. Gillin, Omaha, Iowa, Missouri and Nebraska; Earl H. Gammons, Minneapolis, Minnesota, North Dakota and South Dakota; Herb Holister, Wichita, Kans., and Oklahoma; O. L. Taylor, Amarillo, Tex.; Gene O'Fallon, Denver, Colo.; Idaho, Utah, Wyoming, Montana; Ralph K. Brunton, California; Dobald W. Thornburg, Los Angeles, Arizona, Southern California and New Mexico and C. W. Myers, Alaska, Washington and Oregon.

Thomas Addresses Douglass Meeting

Attributing any lack of civil rights among District colored citizens to their own apathy rather than to lack of law, and justice under the law, Charles M. Thomas, president of the Federation of Civic Associations, addressed the local branch of the National Negro Congress Monday in the auditorium of the Garnet-Patterson Junior High School.

The occasion was the annual celebration of the birthday of Frederick Douglas. Development of such characters as Douglass, and Benjamin Banneker, in Maryland, the speaker said, was true to Maryland's liberal tradition.

A tribute to Lincoln and Douglass was paid by John Brophy, representing the Committee on Industrial Organization. Doxie A. Wilkerson, of Howard University, discussed unionism as a basis for conservation of civil liberties among colored citizens of the District.

Bedroom Phone Saves 2 Trapped In Home Blaze

A telephone in the bedroom of his home at 1365 Kennedy street northwest probably saved the life of John H. Jenkins and his wife, who were trapped when fire enveloped the living room and made escape by the stairway impossible.

Jenkins said he was awakened by smoke which filled the bedroom shortly after 3 a. m. Arousing his wife, he found the stairway impassable due to flames which were coming from the living room. Furniture and rugs in the downstairs rooms were destroyed.

"Fortunately," Jenkins declared, "the telephone is in the bedroom. I called the Fire Department and waited for them to put out the fire."

Damage was estimated at $700.

Mrs. Clapper to Speak.

Mrs. Raymond Clapper, wife of a newspaper correspondent recently returned from Europe, will tell of conditions in foreign countries to the Woman's Guild of Sibley Memorial Hospital at 11 a. m. tomorrow.

Mrs. F. E. Gleason, Pioneer, Dies at 84

Mrs. Flora E. Gleason, 84, pioneer in Dakota Territory in the eighties, died Monday at her home, 1658 Hobart street northwest.

Born at Hamburg, N. Y., Mrs. Gleason moved with her husband to what is now Harrold, S. Dak., in 1883. At that time the territory was just being opened for settlers.

Mr. Gleason, who operated a farm at Harrold, died there 10 years ago. Since that time, Mrs. Gleason has made her home here with a daughter, Mrs. L. Maurice Rice. She was a member of the National Baptist Memorial Church.

Mrs. Gleason leaves, besides Mrs. Rice, another daughter, Mrs. R. G. Franklin, of Topeka, Kans., and a son, the Rev. Joseph B. Gleason, pastor of a Baptist church at West Lafayette, Ind.

Burial will be in Hillside Cemetery, Philadelphia.

Debut Fete.

The screen debut of Leatrice Joy Gilbert in "Benefits Forgot," was celebrated when her mother, Leatrice Joy, gave a skating party for the youngster and her fellow students at the Berkeley Hall School.

Baltimore Minister Will Head Conference

The Rev. Don Frank Fenn, of Baltimore, will lead a conference on "Life in the Church" starting at 5 p. m. today at St. Paul's Church, Twenty-third street near Washington Circle.

The conference will begin with an Instruction at 5 p. m., a supper will follow at 6 p. m., sponsored by the Rector's Aid. At 7 p. m., there will be another Instruction, followed by a Service of Solemn Evensong and Benediction at 8 p. m.

Resinol Quiets the maddening itch, soothes irritated skin. Aids healing Effective in stubborn cases, yet mild enough for tenderest skin Itching

HINSLOW PAINTS
Cabot's Shingle Stains
Cabot's Collopakes
922 N.Y. Ave. NAtional 8610

Gibson's GOES DOWN EASILY!

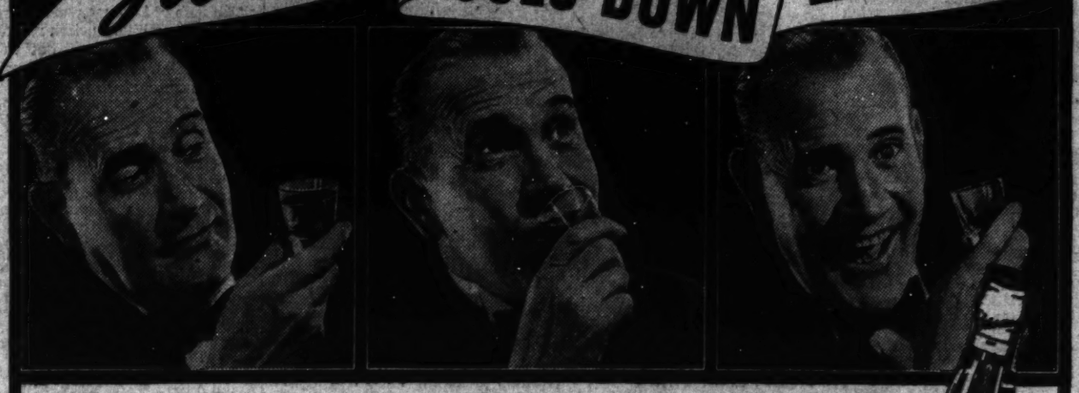

Your throat, your lips, your taste welcome Gibson's, the whiskey that goes down easily. A celebrated whiskey name that dates back to 1837, Gibson's is starting its second century of smoothness.

The very first sip of Gibson's delivers a tasteful message you cannot miss—here is a whiskey that is delightfully easy to take!

Whether you prefer a zestful cocktail, a luxurious highball, or straight whiskey, you'll relish the smooth way Gibson's goes down. So easy for you — just say:

"GIVE ME Gibson's"

Copr. 1938, Gibson Distilling Co., Aladdin, Pa. Exec. Off., N. Y. C. Gibson's Club Blended Whiskey, 90 proof, 70% grain neutral spirits.

GOING! GOING..!

CLEARANCE SALE

OF DEMONSTRATED RECONDITIONED "FLOOR MODELS"

MODERN GAS RANGES and ELECTROLUX GAS REFRIGERATORS

Popular!

ONLY A FEW MORE LEFT! THIS BRAND NEW MODERN ESTATE GAS RANGE WAS— $99.90 Now $79.90

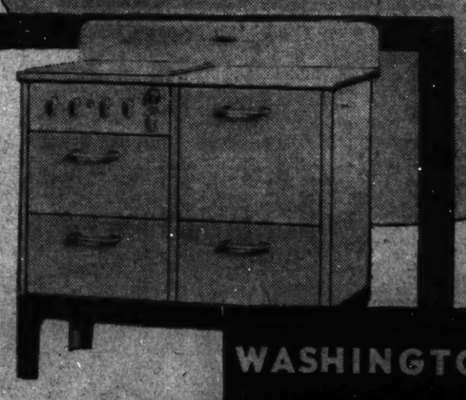

YOU SAVE $20 COME EARLY

Copr., 1937, Washington Gas Light Co.

WASHINGTON GAS LIGHT CO.
411 Tenth Street N. W. 1339 Wisconsin Ave. N. W.
Phone DIstrict 8500

"HIS WAS THE IMPARTIAL VISION OF THE GREAT..." James Russell Lowell

WHAT did you see, George Washington, in the high Alleghenies . . . camping alone with only your cloak for a tent...staring into the rainy night westward, westward? ¶ Only you could see that inland wilderness as the "Second Land of Promise"...as a continent controlled by a united people whose destinies run east and west. You foresaw the need of unifying that America-to-be through transportation and communication. In the service of unborn ages you surveyed those first roads and waterways, westward over the Blue Ridge, over the Alleghenies. Yet how much you couldn't foresee! ¶ Canals and wagon roads yield to the railway...the old Iron Horse becomes that miracle of modern air-conditioned transportation, America's distinguished fleet of trains—The George Washington, The Sportsman, The F.F.V. —following the very route you surveyed. ¶ Today, Sir, the Chesapeake and Ohio Lines re-dedicate *The George Washington* to you. We believe that, could you experience its supreme comfort and the gracious spirit of service aboard it, we should see your genial but grave smile, and hear you pronounce your judgment "Excellent!"

George Washington's Railroad
CHESAPEAKE and OHIO Lines
Original Predecessor Company Founded by George Washington in 1785

For reservations or other information please communicate with

F. E. LANDMEIER, D. P. A. • 714 14TH STREET N.W. • PHONE NATIONAL 0821

MARY HAWORTH'S MAIL

Man of Fine Background Becomes, in 30s, Chronic Alcoholic; Sister Asks, "How to Save Him?"

DEAR MARY HAWORTH: I have a brother who has become in the past two years, if not a dipsomaniac, at least a confirmed alcoholic. An only son, he has always been my mother's favorite child. She worships the ground he walks on. She is quite old and I think it would kill her to know the truth about him. She has always taken the position that whoever criticizes him must be "against" him. She has closed her own eyes to his failings and she honestly believes he has settled down and become a useful, respectable citizen. He is married and has a very good position. There are no children.

• • • •

About two years ago, he went on his first prolonged spree, taking his half-month's salary check with him. When we found him, in a New York hotel, the money was gone and there was an unpaid liquor and hotel bill of nearly $100. My husband paid the bill and my brother, in spite of promises and the best intentions, has never repaid it. When he went on a similar spree a few months later, we didn't have the money to clean up the mess, so I borrowed from mother, inventing a story about urgent bills that had to be paid. A year later, I had to borrow from her again for the same reason, without having yet repaid the first loan.

• • • •

My husband and I have three children and his income is not large. In fairness to them, we cannot continue to finance these drunken parties. But mother's income is small, too, and she thinks, naturally, that I should return this borrowed money. She really needs it. Ironically, she blames my husband and thinks he ought to be making enough to support his family without borrowing from his mother-in-law. Unfortunately, she doesn't like him very well anyway, and the borrowed money adds fuel to the flame.

• • • •

A few weeks ago, there was another spree. I'm afraid they will eventually cost my brother his very responsible position, and while I'm reconciled to mother's attitude about money, and reconciled to paying it back out of my husband's meager salary, it and when I can, nevertheless I am not reconciled to having the situation become an open disgrace. It is improbable the true story will ever reach mother and if it did, she would never believe it. But other people would listen and believe. So what can be done about that type of alcoholism?

• • • •

Obviously, he can't go to a sanitarium and take a "cure," even if he would, which I doubt. After each spree, he swears he will never touch another drop, but the reform lasts only a few days, or a few weeks at best. His wife drinks moderately, as do all their friends. He himself can drink moderately for a time and then something removes the brakes and he goes crazy, quite literally. In his final state his judgment, intelligence and all his inhibitions seem to be completely destroyed. It is hard to find a trace of his excellent heredity and healthful early environment in the person he has become. Perhaps blind devotion, too little discipline and too much money when growing up are to blame. He is now almost 35 years old. What can be done to save him? X. Y. Z.

The Only Salvation.

DEAR X. Y. Z.: Nothing can be done to save your brother unless he is willing to co-operate to the fullest extent with those who would save him. But given that co-operation, a lasting cure may be effected. Alcoholism, particularly when it takes the form of periodic dissipation, is recognized by all psychiatrists as an escape-from-reality mechanism. The drinker is under the delusion that he can, by paralyzing his senses with alcohol, escape some problem, some conflict, some terror, some dread—real or imaginary—that is cankering his soul.

• • • •

When a drinker has reached that advanced stage of neurosis in which your brother now finds himself, the sensible thing for him to do—and for his family to encourage his doing—is to commit himself to institutional care until he has been cured. He needs to be treated 24 hours a day for nervous and organic disorders his chronic indulgence has invited, and the underlying psychic motives for his uncontrollable conduct must be brought to light and scientifically dealt with, as well. The latter is imperative if he is to become a logically self-governing individual once again, for the source or root cause of his pants must either be eradicated or divested of its terrors if he is to be restored to society as a normally functioning citizen.

• • • •

Of course, if your brother has real stamina, a sound physical, mental and nervous inheritance, and the searching intelligence which would prompt him sincerely to desire a lasting cure, he might be cured simply through placing himself wholeheartedly in the hands of a privately practicing psychiatrist. But in so doing, he would have to be honestly and honorably answerable for his own conduct while undergoing analysis and treatment of an advisory kind. He could not expect his physician to mollycoddle him, to yearn over him and attempt to protect him from himself, as his family does. Nor would his physician attempt to police him, or lecture, or moralize. His physician would show him the road to health, would gladly reach out a steadying hand in helping him along that road, but whether he chose to follow it, and did follow it, would be entirely up to himself. In a private sanitarium or public institution, on the other hand, he would be compelled, in spite of stubborn reflexes and uncontrollable tyrannical impulses, to keep to the strait and narrow way which lead to recovery.

• • • •

Unquestionably, the practical course for you to pursue here is to confront your brother, starkly and definitely, with a choice of these two alternatives, on the one hand, and eventual, complete disintegration, on the other hand. To go on paying the cost of his periodic spreeing is tacitly to encourage his downhill plunge. It is mollycoddling of the most vicious sort, quite on a par with your mother's lifelong babying of him. If, that first time, he had found himself obliged to get himself out of the New York hotel on his own power, to make what apologies and what eked-out payments he could, or take the legal consequences, he might not have gone spreeing so soon again. The fact that his orgies are coming closer and closer together constitute proof that such efforts to save the situation are doing more harm than good. M. H.

Future Citizens at Work on Their Play City

Here is a part of the model city that is taking form at the Green Acres School at Silver Spring, Md. At left, Richard Pretz is helping a filling station attendant tank up a truck with gasoline while Moira Flannagan (in charge of the dairy farm) and Michael Strauss (with the sand wagon) look on.

A WOMAN'S NEW YORK

By Alice Hughes

New York, Feb. 15.

A FEW YEARS ago I should have labeled this piece "For Men Only," and warned you girls to be off about your business among the recipes and patterns. But since increasing numbers of wives and sweethearts are assuming dictatorial powers over their men's toggery, the yarn is for you, too.

ALICE HUGHES.

When I first met my own late he had one suit, black going green with age, and two neckties, both spotted with gravy. Little by bit I infected him with clothes-consciousness to make him neat and even slightly nobby about his raiment, and today he calls himself "a Hughes-dressed man." The other day I went into Norman Block's elegant salon and ordered him a Sunday suit, and while there grilled this brilliant young custom tailor on the latest tricks of masculine sultings. The fact that the spouse went in later and picked an entirely different "swatch" is irrelevant—at least here.

Norman told me that the very newest thing from London's Bond street is what is called "The British Blade" suit-coat—so new, in fact, that he is one of only four tailors in the world now making it. Extra fullness is hand-sewn into the shoulders, front and back, which tends to build out the chest and make for arm-comfort and freedom. As you no doubt know, good suits are now hung on the customer, and not fitted, in the old sense. This gives the modern drape suits their grace and casual air. The trouser pleats stay closed and the cuffs do not ride up at the heels. These outfits are not in the least extreme.

At the moment young Mr. Block is spreading the British Blade gospel among the nifty dressers of Hollywood, and soon my sparring partner will strut Fifth avenue with one hung all over him!

• • • •

GIRL ABOUT TOWN—One of America's few native-born top-flight ballet dancers came into town from her Philadelphia home the other day, and I had a few words with her. As Mrs. Philip Leidy she is society, but as Catherine Littlefield, ballerina of the Philadelphia group, and director, she is obsessed with the dream of building a ballet corps second to none in the world. She is showing herself and her troupe to Europe for a second time this year. "American boys make the best male dancers," she tells me, "because of their strong competitive spirit." That's nice to know. And with so much of the world ballet-conscious, it's nice to know that America's destiny is in the hands of this clever and ambitious girl on-her-toes!

• • • •

Fifty high-bracket women in the fashion business here were polled the other day on the lisle stocking question and all 50 voted for their use with sportswear.

• • • •

Lester Gaba, the young artist from Hannibal, Mo., is just back from Chicago with his famous traveling mannequin, Cynthia, who is known around the country. This noted dummy, beauteous and very dumb indeed, wore a $5,000 mink coat from a Fifth avenue store on her recent trip to the Illinois metrop. Cynthy sure gets around with Daddy Lester!

• • • •

Those of my pals who aren't roaming California are in Paris for the spring openings, from which cables have come pouring. Within a week or so I'll have face-to-face reports on what's what in the world of high style, and will let you know instantly on the things we shall dabble in if the bank-balance holds out. Of course, by then you may know as much as I, if you study the newspapers. Sorry I can't break out of my dingy cell and cable you personally!

Copyright, 1938, for The Washington Post.

7-Year-Olds From Green Acres Observe How a City Operates

Class Investigates D. C. Food Supply, Library, Postoffice, Transportation, Then Runs Its Own Play Town.

By Lenore Bartlett.

(Mrs. Bartlett is teacher of Group III in the Green Acres School.)

A GROUP of 7-year-old boys and girls at Green Acres School in Silver Spring, Md., is finding out what makes the wheels go round in a city. They are discovering how many human beings it takes to keep Washington's food supply intact and how dependent we city people are on the farmers for our dairy products, on Florida and California for our fruits, on Texas for our winter vegetables, on the Midwest for our meat, on the Chesapeake for our fish. These children are discovering on a 7-year-old level the interdependence of all people.

They have traced our milk supply from the known bottle of milk on the front porch to its source, the dairy farm. They have visited dairies and seen the milk pasteurized and bottled and cheese and butter made. They have gone to warehouses and wholesale markets and bought food for the school lunch and even prepared it. They have discovered that if for 24 hours trains and trucks did not bring in fresh foods, Washington would be eating out of cans.

They have written letters and taken them to the postoffice, seen the stamps canceled and the letters put into a bag and taken to the train. They have even climbed into the engine cab of this same train.

Play City Built.

These children are using their experience to build in school a play city. One child may be making the Union Station in the school shop and needs to find out how it looks. Another may be interested in making small books for the play city library, so a trip is made to the library here. The play newspaper must be got out, so the children visit a newspaper and see it printed. Are city houses different from country houses? The children's fathers work in offices or banks or in stores. The play city needs all these. There are many fires in a city, so a fire station is visited and one little boy makes a realistic model with a pole for the small play city firemen to slide down when the alarm rings.

These children are relating ideas and seeing relationships. The water supply of a city is important to the health of its inhabitants, but how is the water made fit for drinking and how does it get to the kitchen faucet? What kind of fish do the fishermen bring from the Eastern Shore of Maryland and how do they get here? The children talk to the fishermen and find out and learn something about the lives of these men. Trains, buses, airplanes come to the city, taxis run about, hotels feed many people, bakeries make bread and cakes on a large scale. Where does the flour come from and could the children perhaps plant some wheat and corn and watch it grow and make some bread?

Is Activity Program.

This type of program is called an activity program and is based on the needs of 7-year-olds. One need which is recognized by educators is the need of a child to play. Without play the imagination atrophies, so the play city affords an opportunity for play. In running a play city signs must be written and read. How much are carrots in the play store today? When is the library open? Who will write the newspaper? All these problems require reading and writing and arithmetic. The children see the need for these skills themselves and learning comes through doing and needing to know. People are important everywhere. It takes many persons to run a city and keep it clean, so the habits and customs of all types of individuals need study.

This is modern education. It is not merely a pouring-in process and memorization, but a drawing-out of the children, and a thinking and experiencing program. It aims not only at the academic end but at the more important ultimate goal—which is the discovery of each individual child's potentialities and also the fostering of a co-operative spirit, and producing socially conscious individuals.

Menus For Today

By Jean Green.

BREAKFAST.
Grapefruit
Ready to serve shredded cereal
Top milk
Coddled eggs
Buttered toast Strawberry jam
Coffee Milk for children

LUNCH.
Fresh mushroom souffle
Eight-minute spinach
Chocolate eclairs

DINNER.
Hot dogs Sauerkraut
Boston brown bread
Cabbage salad
Dutch apple pie

FRESH MUSHROOM SOUFFLE.

3 tablespoons of butter
4 tablespoons of flour
1 cup of milk
¼ teaspoon of salt
3 eggs
1 cup of sauted fresh mushrooms
Cayenne

Blend the butter and flour. Add milk and seasonings. Cook slowly until thickened. Add the slightly beaten egg yolks. Wash and chop fresh mushrooms. Brown in butter. Measure. Add one cup to the white sauce mixture. Beat the egg whites until stiff. Fold into the mixture. Bake in a moderate oven for 35 minutes or until the center is firm and when tested with a knife will not adhere to the blade.

Your Figure, Madame!

If You Have Bow Legs, Here's Way to Make 'Em Over by Exercise.

By Ida Jean Kain.

SHORT SKIRTS and lisle stockings are major calamities to the girl with knock knees, bow legs or thick ankles. Skirts already are short, and there is talk of boycotts and lisle stockings!

Now, if you have curvature of the spine, or just plain swayback, science will straighten you out, but it's just a joke if your legs bow out like a hoop. Science can't be bothered! Wanda Bowman-Wilson, New York kinesiologist, however, is able to see the esthetic side of things, and she has found that most legs can be made over with exercise.

There are, as you might suppose, exceptions. Bone deformities and rachitic conditions are problems for the orthopedist. Thickness of the ankle due to heavy bone structure cannot be changed. But often these apparent deformities are the result of weakness of muscles and can be corrected by strengthening the muscles. For example, the effect of knock knees is given by hollow thighs, and hollowness of the thighs is caused by weakness of the muscles along the inner thigh line. Special exercises fill out this ugly hollow and make the legs appear straight.

If the knees interfere with each other, are knotted or bunchy, or the legs are shapeless and heavy from knee to heel, the legs should first be tested for general strength. Take these tests suggested by Miss Bowman-Wilson: (1) Stand on the toes on the inner borders of the feet, muscles of heels, calves and knees contracted. Try to hold the position for 30 seconds. Are the knees straight and well pulled back? (2) Now stand flat with the legs in the same position as on the toes. Tip the entire body upward by rising on the heels. The toes should be several inches from the floor. Are those tests easy for you? If not you need specific exercises for the leg muscles, and Miss Bowman-Wilson suggests the following routine:

CALF STRETCH—Stand arm's length from the wall, palms of hands against wall, shoulder level. Have feet flat and parallel, weight on outer borders. The entire body is held straight. Move the feet backward, keeping them parallel and flat on the floor, until tension is felt in the calf. Then bend the elbows and, without bending the knees, lean forward against the wall. Do not raise the feet off the floor. The aim is to hold this position for a full minute. Repeat from five to ten times daily.

THE "Y"—For hollow thighs: Lie on back, arms overhead on floor and parallel. Bend the knees until they are perpendicular to the trunk. Have the heels on the floor, but point the toes away from the floor. Holding this position, spread the legs as wide apart as possible, then bring them together again. Repeat six times, later 15. Now straighten the knees, have the feet off floor, and perform the same movement. If you want dimples in your knees, practice this one: Extend the knees, then bend to chest. Begin with 10 counts, increasing to 30. Also practice holding the extended position until you can maintain it for a full minute.

FOR THICK ANKLES: When you are able to hold the extended position in the knee dimpler for a full minute, move the feet backward and forward from the ankles. Bring the feet forward until the toes curl up toward the instep, and hold for a second. Then point the toes, and hold for a second. Be sure that the movement is only in the ankles. Have feet side by side and off the floor. Do not bend the knees. Gradually work up to 30 times.

Follow all toe work with the calf stretch. If you are really serious about your legs you can do no better than to follow Wanda Bowman-Wilson's program.

Copyright, 1938, for The Washington Post.

Today's HEALTH TALK

Ultraviolet, Infra-Red Lights.

By Logan Clendening, M. D.

We spoke briefly the other day of the uses of ultraviolet light, either artificial or from the sunlight. Its most important uses are in tuberculosis of the bones and joints and in skin diseases. Tuberculosis of the lungs is usually not benefited by sunlight or by ultraviolet light. In fact, great injury has been done patients by too prolonged and extensive treatment of this kind.

Treatment by ultraviolet light, properly applied, and of not too long duration, should be followed by a sense of well being and exhilaration. Headache, lassitude and vertigo are indications of too prolonged or too extensive treatment.

In tuberculosis enlargement of the lymph nodes of the neck, X-ray and ultraviolet lights have offered the quickest and most uniform results. They are especially valuable after surgical removal of lymph nodes to prevent recurrance.

Epoch-Making Work.

In tuberculosis of the skin, Finsen's work was epoch making.

Ulcers and indolent wounds get well in the majority of cases under irradiation of this kind. Ringworm and various ulcers yield to the bactericidal properties of the ultraviolet rays. In whooping cough the ultraviolet rays given as a general body radiation give relief in a great many cases. Fractures which have not knitted are frequently helped in this way.

The infra-red rays, at the opposite end of the spectrum, produce a reaction in a short time, with local congestion in the skin and sweating due to dilation of the small vessels.

Although extravagant claims have been made for the infra-red rays, they are not very much supported by scientific proof. The form of heat which they produce is soothing and gives speedy relief in muscular rheumatism and neuralgias.

The GENTLER SEX

By Malvina Lindsay.

Tea Party.

YOUR hostess says you simply MUST stay over for the Twitter tea. ("Mrs. Twitter does SO want me to bring you and she has such a lovely home and such lively things. And she always serves such lovely refreshments.")

You dress carefully. You want your hostess to be proud of you, to be congratulated on having such a chic and charming friend. You picture yourself going smilingly from group to group talking entertainingly of Junctionville . . . being urged to stay over for other parties.

• • • •

As you enter the house your hostess says she will introduce you around right away so you will be taken care of while she is pouring tea. She hates to leave you but it will give you a chance to look at all of Mrs. Twitter's lovely things.

With eager, expectant smile you follow her toward the reception line. "And this, Mrs. Twitter, is my friend, Miss Smith, from Junctionville.") Mrs. Twitter bends toward you in a warm, condescending smile. "How nice," she says, with her eyes on the person behind you. She takes your hand, mumbles something and firmly passes you on to Mrs. Um-ump next in line. Mrs. Um-ump repeats the procedure. On you go. It is like a Virginia reel.

You are through the reception line. Your hostess is greeting her friends. ("How do you do? . . . So glad to see you . . . Yes, so glad . . . So glad . . . So glad.") She introduces you to them. ("What is the name? . . . Is it Miss or Mrs.? . . . Oh yes, so glad . . .")

• • • •

It is time for your hostess to start pouring. She leads you to Mrs. Bigger who is having an earnest conversation in a corner. Mrs. Bigger will be "so glad" to look after you. She goes on talking to her friend. ("I think we should do something about stopping her candidacy . . . you will pardon us won't you, Miss . . . Miss . . . oh yes, Smith? . . . because she isn't at all the type . . .")

You stand by smirking as they continue. Finally Mrs. Bigger signals a young matron who is passing. "Oh Mrs. Clipper, I want you to meet Miss Jones . . . oh beg pardon, Smith. She's from Junctionville. She'd love to see some of Mrs. Twitter's friends.")

Mrs. Clipper is "so glad." She takes you into the library. ("Here is some of the Italian pottery)—oh HELLO Gladys; How are you? . . . Why Grace, DARLING, How ARE you? . . . Hello Estella, I'm SO glad . . . I want you girls to meet Miss Brown. She's from Smithville.")

They are all "so glad." They stand in a circle talking. ("Honestly, it must have been 3 a. m. when we got home . . . did you hear about Mabel? Bud was so far gone she had to drive home . . . Did you ever see anything as funny as Bert?") You stand by, brightly smiling. Another guest appears, whispers to Mrs. Clipper. She turns to you appealingly. You'll excuse her a minute?

• • • •

The others fade away. You look around like a drowning man in search of a log. Everybody is in twos and threes. You feel their eyes upon you, curious, pitying. Never again, you resolve, will you go to a tea unless fortified by at least ten close relatives and bosom friends. You stroll about, pretending to be deeply interested in the etchings. If there were only a vacant chair . . . you wouldn't be quite so conspicuous. You see a lone woman hovering about a table. You could hug her. You start toward her eagerly. "Have you seen the pottery?" "Oh, yes," she replies; "I'm just looking for my lorgnette. Oh, here it is!" She hurries away.

In desperation you go to the dining room. Your hostess has just finished pouring, comes to your rescue. She gets you sandwiches and little cakes, introduces you to her friends ("So glad . . . Is it Miss or Mrs.? . . . (Oh, say, Bess, why weren't you at the Throttles last night? . . . You don't know what you missed . . . Did you hear about Nell and Jack?" . . . NO!")

• • • •

You and your hostess say good-by to Mrs. Twitter. 'So glad you could come, Miss Brown,' she says, looking apprehensively over your head toward the dining room. In the hall there is a sea of smirks, a babble of voices. ("So nice to have seen you . . . Yes, so nice . . . so nice . . . so nice . . .")

Outside the door, you frown comfortably, relax your aching cheeks. "I'm so glad you could stay over," says your hostess. "Mrs. Twitter always gives such lovely teas."

New Make-up Tints Advised by Expert

There should be a soft contrast between the costume and makeup, believes Mme. Elizabeth Colbo, of the Dorothy Gray Salon, who is in Washington at a local store this week. With the touch of pink everywhere in the present mode, Mme. Colbo suggests the following make-up to achieve harmony between ensemble and face: Powder of a lighter shade than we have been accustomed to wearing, less rouge, more lipstick and careful attention to eyeshadow. "In other words," she said, "where pink is near the face, the make-up should be of the fragile type rather than sun tan or the heavy versions."

For the grays, beige and natural colors, which are now considered so smart, particularly in suits and spectator sports clothes, Mme. Colbo suggests powder in cream tones, accented with scarlet lipstick and rouge. Black or navy with a bit of white for contrast need a special make-up, too, this authority says—powder in flesh tones and lipstick and rouge that have a bit of blue in their concocting.

"The off-the-face hats and brushed-up coiffures of the current season make it imperative for the face to be as wrinkle-free as possible," Mme. Colbo commented. "For this purpose a new concentrated cream has recently been put on the market which is said to erase wrinkle lines and other age and neglected facial contours which are anything but lovely; it is enriched with vitamins A and D.

New Coat Ideas.

Paris (U.P.).—A group of youthful navy coats at Lucien Lelong are made with edge-to-edge fastening at the center front. One designed with an accordion-pleated skirt and horizontal tucking in wide bands from the shoulders to the waist, is made with a band of white at the neckline and a white panel studded with gold buttons at the closing. Loose-cut coats of soft, dark wool are shown at that house with matching frocks and three-quarter length suit jackets have linings to match the blouse tone.

Mattresses Remade $3
Stein Bedding Co.
1224 12th St. N.W. ME. 1242

A. & P. FOOD STORES

THRIFT SERVICE, 7c lb.
PIONEER LAUNDRY
920 R. I. N.E.—NO. 1315

Steinway Grand—$885
New Model, 5' 1" long. Supremely Beautiful tone. Come and play it.
Droop's, 1300 G

Savings up to 20% IN OUR MID-WINTER SALE
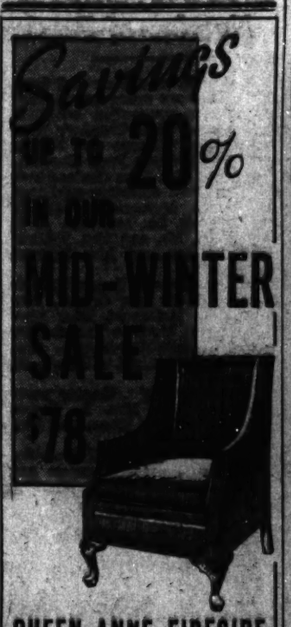
QUEEN ANNE FIRESIDE Chair
The original of this piece dates back to about 1725. Although not massive, this chair presents an unusual degree of comfort. It's all half filled with the exception of the cushion, which is pure feather down. Cabriole legs are hand carved of solid mahogany. 28 inches wide; seat, 21 inches deep. Requires 6¾ yards of 50-inch material for covering.
BIGGS ANTIQUE COMPANY
1217 CONNECTICUT AVE.

Kann's

Pretty Young Polka Dots
flatter misses and women
$5.95
—Refreshingly new and spring-like, and ready to lend lively charm to both misses and women. The dress in the small sketch features a full stitched pleated skirt and clever shield pockets, sizes 12 to 20. Navy, luggage, royal, wine. The tuxedo front model, large sketch, is in a grand size range: 14 to 44! Crisp white stitching and back-pleat skirt are decidedly new! In white-dotted navy, green, royal, wine.
Sports Shop—Second Floor

Mrs. Alberta Eno to Exhibit Her Oil Paintings February 21 to March 5 at Studio Guild in N. Y.

Washington Woman Able to Combine Society and Art.

Long Considered Among Most Outstanding Hostesses Here.

By Hope Ridings Miller,
The Post Society Editor.

From New York comes word that one of Washington's outstanding hostesses, Alberta A. Eno (Mrs. William Phelps Eno), will exhibit her oil paintings at the studio Guild, 730 Fifth Avenue, from Monday, February 21 to Saturday, March 5. Exhibiting with her will be Clark H. Minor, widely known business executive of New York, who will make his debut as a sculptor.

Mrs. Eno's friends long have known that she is an accomplished mural and easel painter. Her friends in New Orleans, where she spent most of her early life, remember that she won wide acclaim as a lecturer on art in the Delgardo Museum there. Her work as a restorer of pictures has also been worthy of note.

In more recent years, she has devoted much time to painting murals, and some of her finest works of this type are now in the residences of the Misses Elizabeth and Mary Howry in Georgetown, and E. Alexander Powell in Chevy Chase. Also while her murals have been attracting much attention, Mrs. Eno has also found time to turn out exceptional easel paintings.

Her favorite subjects are birds—macaws, aigrets and other feathered creatures of proud bearing and high color. This winter she has completed three canvases—all of birds—that will appear in her forthcoming exhibition. While many of her acquaintances have spent most of the season whirling from luncheons to teas and from teas to dinners, Mrs. Eno has quietly managed to find time to complete her work for the show and to visit the bird house at the Zoo frequently. "That's where I go for inspiration when I'm finishing a canvas," she said.

15 Canvases To Be Displayed

Her painting has not taken her entirely out of the social picture, however. In fact, she entertains and is entertained frequently; for she is one of the few Washington women who combine a social career with artistic pursuits and achieves success in both fields.

Her exhibition will present 15 pictures, including several landscapes painted during vacations spent at the Eno summer home in Connecticut, and two or three canvases done in Charleston, S. C.

One of the paintings, "Mates," which will appear in the forthcoming show, was selected by the Studio Guild for exhibition last month at the Winchester Memorial, New Hampshire—a display that critics acclaimed as "representative of the best in contemporary American art." Eben Comins was another Washington artist whose work was shown there.

Mr. Minor, who will have several bronzes in the exhibition, frequently visits here. His wife, who is widely known as Allice Archibald, is a relative of Mr. Eno. She is coeditor with Antoinette Donnelly of the "Women's Almanac—Facts For, By and About Women." For a good many years, Mrs. Minor has divided her time between Paris and New York and is widely known in select circles of both cities.

Show to Open Preview and Tea

The exhibition will open Monday afternoon with a private preview and tea, given jointly by Mrs. Eno and Henry T. Leggett, of the Union League Club, who will have a showing of his watercolors in another gallery of the Studio Guild.

Assisting at the tea table during the afternoon will be several widely known New York women, including Miss Fanny Cottenet, Mrs. Joseph B. Lorig, Mrs. Hokan B. Steffanson, Mrs. Graham Phelps-Stokes, and Mrs. John B. Hayward. The list of invited guests reads like pages from the New York social register, with a number of prominent Washingtonians included.

To mention but a few on the list—there are Mrs. James Roosevelt, Miss Juliana Cutting, Miss Alice Van Rensselaer, Lady Lister-Kaye, Lady Decies, who is better known as Elizabeth Drexel Lehr, Miss Lucrezia Bori, Mrs. Rushmore Patterson, Justice and Mrs. Norman Dike, Rear Admiral and Mrs. Mark Bristol, Mr. and Mrs. Paul Rittenhouse, Emile List, Albert Morris Bagby, Mr. and Mrs. Frederick T. Bonham, and Mr. and Mrs. Woodson Houghton.

Bessler Studio.

MRS. WILLIAM PHELPS ENO,
or Alberta A. Eno, artist, is to exhibit a group of her paintings in New York from February 21 to March 5 at the Studio Guild on Fifth avenue.

Mrs. Daniel Roper 'At Home' Today

Mrs. Daniel C. Roper, wife of the Secretary of Commerce, will be assisted by several friends at her "at home" this afternoon at her residence, 3001 Woodland drive.

Alternating at the tea table will be Mrs. Owen J. Roberts, Miss Mary Patten, Mrs. Edwin B. Parker, Mrs. Harry W. Blair, Mrs. Ralph O. Brewster, Mrs. Lawrence Groner and Mrs. South Trimble, jr. Also assisting will be Mrs. Morris Sheppard, Mrs. Louis Caldwell, Mrs. Frank Bohn, daughter of the hostess, and her daughters-in-law, Mrs. Richard Fred Roper and Mrs. John W. Roper.

Mrs. John Roper and her husband, Lieut. Comdr. Roper, arrived this morning from California, where the former was stationed, and will go shortly to Annapolis, his new post.

Najeras Honor Mr. Morgenthau

The Mexican Ambassador and Senora de Castillo Najera entertained at a dinner last night in honor of Henry Morgenthau jr. Secretary of the Treasury. Mrs. Morgenthau has gone to Itacha, N. Y., with Mrs. Roosevelt for Farm and Home Week at Cornell University.

Guests last evening were the Dominican Minister and Senora de Pastoriza; the Belgian Minister and Mme. Naoumoff, the Bolivian Minister and Senora de Guachalla, the Czechoslovakian Minister and Mme. Hurban, Senator Joseph Guffey, Mrs. Nellie Tayloe Ross, Director of the Mint; Mrs. Lucille Benton McCillen, Civil Service Commissioner; Mr. and Mrs. Herbert Feis, Mr. and Mrs. Eugene Meyer, Dr. and Mrs. Ricardo Alfaro, Senora de Quintanilla, wife of the Counselor of the Embassy, and Dr. Manuel Gonzalez y Gonzalez, Second Secretary, who will leave Washington soon for Nicaragua where he will be charge d'affaires of the Mexican staff there.

German Counselor And Mrs. Thomsen Give Cocktail Fete

The Counselor of the German Embassy and Frau Thomsen entertained at a small cocktail party yesterday afternoon at their home on Colorado avenue. Frau Thomsen was attired in a black crepe gown embroidered with loops of gold.

The Thomsen home was decorated with hyacinths and crocuses and guests gathered around the fireplace in the living room. In the group at one time or another were Lady Lister Kaye, Mme. Rajamaitri, wife of the Siamese Minister; Baroness von Below, Mr. and Mrs. William E. Morgan, Col. and Mrs. George Crafton and the Commercial Counselor of The Netherlands and Mme. Molekamp.

Other guests included Dr. and Mrs. George Trible, Mme. Hurban, wife of the Czechoslovakian Minister, and the First Secretary of the German Embassy and Frau Tannenberg, who were accompanied by their house guests, Mr. and Mrs. Ernst von Ammon.

Also from the German Embassy were Herr Paulus von Stolzman and Herr von Roth.

Among other guests were Dr. Sigurd von Numers, of the Finnish Legation; Mr. and Mrs. Edgar Morris, Mme. Kabelac, wife of the Secretary to the Czechoslovak Legation; Mrs. E. H. Droop and Robert Webster and Willem van Schalkwyk, from the South African Legation.

Elliott Roosevelts To Receive Visitor

Mr. and Mrs. Elliot Roosevelt will have as their guest at the White House for several days this week Mrs. Graham Johnston, of Johnston, Pa., and Pinehurst, N. C.

Mrs. Johnston is a former classmate of Mrs. Roosevelt at the Pine Manor School in Wellesley, Mass. Mrs. Roosevelt is the former Miss Ruth Goggins, of Fort Worth, Tex.

Birth Announced.

Announcement has been made of the birth of a daughter, named Cynthia Nourse, to Lieut. and Mrs. Robert La Tourrette Cavanaugh, of Fort Myer, Va., at Walter Reed Hospital, February 13.

Jules Henry Feted At Farewell Party By the Boncescos

Jules Henry, Charge d'Affaires of the French Embassy, was honored at a farewell dinner last evening by the Financial Counselor of the Rumanian Legation and Mme. Boncesco. They entertained 16 guests in their apartment at the Broadmoor.

After dinner the Secretary of The Netherlands Legation and Mme. Van Troostenburg de Bruyn showed movies of Rumania.

Mrs. Peacock Is Tea Hostess

Mrs. Edward W. Pou, of Smithfield, N. C., and Mrs. Ladislas Lazaro, of New Orleans, shared honors yesterday at the tea given by Mrs. James Craig Peacock in the latter's home in Chevy Chase.

Both Mrs. Pou and Mrs. Lazaro are widely known in Washington, having spent many seasons here when their husbands were members of Congress. The late Mr. Pou was a Representative from North Carolina for 34 years. The late Mr. Lazaro was a Representative from Louisiana for two decades.

Honor Guests Here To Visit Daughters

Mrs. Pou, who recently arrived in Washington, is guest of her daughter, Mrs. Thomas A. Wadden. Mrs. Lazaro is visiting her daughters, Mrs. South Trimble and Mrs. Edward Lake.

The Valentine season was observed in decorations at Mrs. Peacock's tea yesterday. Red roses and red tulips filled vases in the drawing room and dining room, and were used in the centerpiece for the tea table, which also bore red candles as part of the decoration.

Prominent Women Assist Hostess

The hostess wore a frock of beige lace, with brown accents and a brown ornament on the shoulder. Her guests of honor, who received with her, were gowned in black. Mrs. Pou's dress was fashioned of black chiffon and lace; Mrs. Lazaro's frock was entirely of black lace.

Assisting Mrs. Peacock at the tea table were Mrs. Alben Barkley, Mrs. Harllee Branch, Miss Jennie Moore, Mrs. Schuyler Otis Bland, Mrs. Paul H. Maloney, Mrs. Luther Johnson, Mrs. Ewin Davis and Mrs. Finis Garrett.

Generally assisting were Mrs. South Trimble, jr., Mrs. Erward Lake, Mrs. Thomas A. Wadden, Miss Caroline Wadden, Mrs. William Frederick Weigester, Mrs. Louis B. Montfort, Mrs. John W. Townsend and Miss Minnie C. Hunt.

P. H. Clarkes' Daughter Christened 'Suzanne'

The third of her family to be called Suzanne is the little daughter born at Columbia Hospital last week to Mr. and Mrs. Phillips H. Clarke.

Mrs. Clarke is the former Miss Suzanne Carroll Hill, daughter of John Phillip Hill and Mrs. Hiram Bingham, who was Suzanne Carroll. The trio are all descended from Charles Carroll, of Carrollton.

Mr. and Mrs. Clarke have recently moved into a home near Hyattsville, where Mr. Clarke is developing some land which has been in his family for generations.

3 D. C. Women To Attend Fete

Mrs. William M. Mann, wife of the director of the Zoo; Mrs. Charles Walcott and Mrs. William Chapin Huntington all have one thing in common—an enormous interest in geography.

Mrs. Mann has written several books for children on animals; Mrs. Walcott's volume of North American wild flowers was brought out by the Smithsonian Institution and Mrs. Huntington, the daughter of the late Frank Carpenter, famous travel writer, the author of a number of children's tales laid in foreign lands.

Tonight all three will attend the dinner in New York of the Society of Women Geographers of that city. Toastmistress will be Mrs. Marie Peary Stafford, daughter of the late Rear Admiral Peary, discoverer of the North Pole. Mrs. Stafford lives in Washington and has written several children's books on the Arctic, where she was born.

Miss Louise Boyd, who has worked in Greenland, will speak at tonight's banquet on her exploration there.

To be eligible for membership in the society, one must have added to the world's store of knowledge on this subject and have published a record of this work.

Mrs. Huntington will continue from New York to Northampton, Mass., where she will be joined Friday by her subdebutante daughter, Miss Joanna Huntington. Mrs. Huntington is a trustee of Smith College in Northampton.

Civic Theater's New Play Inspires Number of Parties

A number of dinner and theater parties are scheduled for this evening in connection with the Washington Civic Theater's presentation of "George and Margaret" at Wardman Park Theater.

Mr. and Mrs. John Garland Pollard, jr., will entertain at dinner before the performance. Guests will include Mr. and Mrs. A. T. Robertson, Mr. and Mrs. William Hill and Mr. and Mrs. Edward McKethem.

In the party of Samuel Biddle will be Count Igor Cassini, Miss Augustine McDonald, Miss Margot Garrett, Mariano Vuberbuhler and Roland de Hel'ebranth. Also entertaining tonight will be L. M. C. Smith.

Tomorrow night, theater party hosts will be Mrs. L. Corrin Strong, Corcoran Thom and Mrs. M. D. Nohowell.

On Friday, Dr. Will Hutchins will entertain three guests and Mrs. L. E. Roberts is planning a party for ten.

Mintons Issue Cards For McNutt Reception

Senator and Mrs. Sherman Minton have issued invitations to a reception in honor of the High Commissioner of the Philippines, Paul V. McNutt, Wednesday, February 23.

The function will take place at the Mayflower Hotel from 4 to 7 o'clock.

B. F. Smiths Entertain At Army-Navy Club

Mr. and Mrs. Benjamin Fritz Smith, who reside at the Shoreham, entertained at Army and Navy Country Club last evening with a dance in celebration of their second wedding anniversary.

A buffet supper was served at midnight to more than 300 guests.

About The Town

With Dudley Harmon.

WALTER LIPPMANN, widely known columnist and author, will marry Mrs. Helen Armstrong, New York social registerite, within the next two or three weeks, according to a reliable source.

After a wedding trip they will return to Washington to live permanently and will reside in the home of Col. William "Wild Bill" Donovan at Thirtieth and R streets in Georgetown. This house is occupied until April 1 by Mr. and Mrs. Gaspar Bacon.

Mr. Lippmann was recently divorced from the former Faye Albertson. A graduate of Harvard, he was at one time editor of the New York World, and is the author of numerous books, including "A Preface to Politics," "Men of Destiny" and "A Preface to Morals." He has contributed to numerous magazines and now conducts a syndicated column. His many clubs include the Cosmos in Washington.

DUDLEY HARMON

• • • •

Mrs. Armstrong was the wife of Hamilton Fish Armstrong, editor of Foreign Affairs. A former newspaperman, Mr. Armstrong was associated with the New York Evening Post and was for several years a special correspondent in Europe. He was married in 1918 to Mrs. Armstrong, the former Helen MacGregor Byrne.

She is a member of the famous Byrne family of New York whose members are noted for their charm and intelligence. Her youngest sister, Phyllis Byrne, a talented musician, was recently married to a Bostonian, and another sister was formerly the wife of Francis Taylor, whose present wife is Nona McAdoo, daughter of Senator McAdoo.

• • • •

Both Mr. Lippmann and Mrs. Armstrong obtained their divorces in order to marry one another, it is reported.

Since coming to Washington in the early winter, Mr. Lippmann has taken part in the social life here, exclusive of large parties. Extremely youthful looking, he has a most attractive manner.

Mr. Lippmann is the guardian of Mrs. Lucius Wilmerding, of Washington, formerly of New York.

• • • •

NEWS AND GOSSIP: The Counselor of the German Embassy and Frau Thomsen will give a cocktail party on Monday afternoon, February 28 . . . Jacques Chilhaud-Dumaine, First Secretary of the French Embassy, has been here only four days but has already acquired an apartment, a cook, and a car. He has leased Mrs. Matthew Hanna's flat on Massachusetts avenue and is staying at the Anchorage until he moves in . . . Mrs. Arthur Vandenberg is considering a brief trip to Atlantic City to get a rest, and will not observe her day "at home" tomorrow.

• • • •

THE COMMERCIAL SECRETARY of the British Embassy and Mrs. Henry Frank Heywood landed in New York yesterday on the Aquitania and returned to Washington last evening. They are stopping at the Westchester, but only for a short time, as they will go back to England to remain permanently. Maj. Heywood has resigned his position with the embassy here. Since both he and Mrs. Heywood have many friends in the Capital, their departure will be greatly regretted.

• • • •

ABOUT 100 WOMEN and one man attended the small tea given yesterday by Mrs. Hamilton Fish. The women were wives of members of Congress or others connected with official life, and the man was Rrepresentative Fish, who had spent the entire morning testifying before the House Naval Affairs Committee.

Spring touches were in evidence at the party. Vases of jonquils and snapdragons were in the living room and dining room of the Clubhouse of the League of Republican Women, where the tea was held, and Mrs. Fish wore a flowered chiffon print. Her daughter, Miss Helen Rogers, in navy blue, assisted her mother.

Pouring tea at various times were Mrs. Harlan Fiske Stone, Mrs. Owen J. Roberts, in black, with a smart tricorne; Mrs. Daniel Reed, president of the Congressional Club; Mrs. Warren Austin, in mink and a smart hat trimmed with red; Mrs. William Borah, Mrs. Charles McNary, Mrs. Frances D. Colkins, Mrs. Clarence Hancock, Mrs. Daniel Hastings, Mrs. Arthur Vandenberg, Mrs. Frank Crowther and Mrs. Bertrand Snell.

• • • •

MRS HORACE PETERS gave a small cocktail party yesterday for Mr. and Mrs. Dan Moore, who came here for the Thrift Shop ball and have been postponing their departure every day since then. However, they expect to leave today to spend a few days in New York before returning to their home in Columbus, Ohio. Mr. Moore is a brother of Mrs. Drew Pearson, and both the Moores lived here until he was made Ohio head of the Securities and Exchange Commission.

Among those gathered to meet them yesterday were Mr. and Mrs. L. Metcalfe Walling, Miss Laura Tuckerman, the Misses Ruth and Dorthea Sowers, Walter White, William McComb, Eugene O'Dunne and several others.

Edward Wilsons Now in Florida

Mr. and Mrs. Edward Arthur Wilson, who were married Saturday, are spending two weeks in Florida before returning to live in Brentwood Village here.

Mrs. Wilson is the former Miss Helen Virginia Hausenfluck, daughter of Mr. and Mrs. J. H. Hausenfluck, of 3821 Twenty-fourth street. The bridegroom's parents are Mr. and Mrs. Arthur Edward Wilson, of Arlington, Va.

The Rev. Warren D. Bowman officiated at the ceremony, which was performed at the home of Mr. and Mrs. Hausenfluck. The house was decorated with palms, ferns, and potted plants.

Miss Edith Hausenfluck, who served as her sister's maid of honor, wore aqua lace and carried talisman roses. Howard Presto was best man.

Ralph Totten Entertains at Cocktail Party

"This place takes you right back to South Africa," said a guest at Ralph James Totten's cocktail party yesterday afternoon. The guest was referring to the skins of leopards, lions and zebras that decorate floors and walls and the objects of art that fill the cabinets in the apartment where the former United States Minister to South Africa and his mother make their home.

Yesterday, every foot of space from the foyer, into which a seemingly endless stream of callers poured, to the studio, where everybody wanted to linger, was filled with guests. A number of Mr. Totten friends have wanted to see his newest oil paintings, and yesterday's party afforded the opportunity. Incidentally, a number of his canvases and his etchings will be on display at a Georgetown gallery, beginning Monday, March 7.

Mother Assists In Receiving

Guests at his apartment yesterday were received by the host, assisted by his mother, who wore a handsome black taffeta frock, and his cousin, Mrs. Case B. Rafter, whose black ensemble was accented in gold.

Glimpsed among guests were Mrs. George Barnett, who arrived with Mrs. Buchanan Merryman; Mr. and Mrs. Laurence Houghteling, the latter in a stunning green ensemble; Robert Webster, of the South African Legation; the host's brother, George Oakley Totten and Mrs. Totten.

Many Notables Among the Guests

Mrs. Gilbert Hitchcock was there, greeting friends on all sides, in a black ensemble. Mme. Abhibal Rajamaitri was in a little party that lingered in the studio, paying particular attention to the artist's flower paintings. Mrs. Arthur Condon and Lewis Loftin Moneyway decided they liked the etching, "Geese at Dawn" better than anything Mr. Totten has done lately.

Others there were Mrs. Pierrepont Moffat, Mrs. Robert Whitney Imbrie, Mrs. Eleanor L. Woodruff and many others.

Betrothal Announced.

Mrs. Josephine McCormick announces engagement of her daughter, Miss Nellie Elizabeth McCormick, to Andrew C. Auth, son of Mr. and Mrs. John N. Auth. The wedding will take place early in the summer.

Mr. Rimsa to Show Work at Reception Of the Zadeikis

Petras Rimsa (pronounced RIM-shah), Lithuania's foremost sculptor, will be present at the reception to be given today by the Minister of Lithuania and Mme. Povilas Zadeikis in celebration of the twentieth anniversary of their country's independence. Mr. Rimsa will bring several of his sculptures which were exhibited recently at the Maryland Institute of Art in Baltimore.

This will be Mr. Rimsa's second visit to Washington. Two weeks ago he exhibited some of his work at the home of Mr. and Mrs. Floyd Waggaman, on R street. Mr. Rimsa will return to his homeland next month.

• • • •

The Attorney General and Mrs. Homer S. Cummings entertained at dinner at Ruthven last evening in honor of Sam E. Woods, United States Consul General in Berlin, Germany.

• • • •

Senator and Mrs. Millard Tydings entertained 16 guests at dinner last evening.

• • • •

Brig. Gen. J. E. Stoddard, of Atlanta, Ga., is at the Raleigh Hotel.

Welleses Head Dinner Guests Of Lindsays

The British Ambassador and Lady Lindsay entertained last evening at another in the series of dinners they have been giving this season.

Guests were headed by Undersecretary of State and Mrs. Sumner Welles and Undersecretary of the Treasury and Mrs. Roswell Magill.

Others were Wilhelm Eickhoff, Charge d'Affaires of the Danish Legation; Governor of the Federal Reserve Board and Mrs. Marriner Eccles; Harry Eriksson, Commercial Counselor of the Swedish Legation; Mr. and Mrs. J. Pierrepont Moffat, former Senator and Mrs. Hiram Bingham, Mr. and Mrs. Cornelius Bliss and Mrs. Bayard James, of New York, Mrs. Tracy Dows, Mrs. William Breese, Col. and Mrs. Sherman Miles, Mr. and Mrs. Frank Kent, Henry Villard, the Attache of the French Embassy and Countess de Gramont, Mr. and Mrs. Hector Allard, Mrs. Albert Dewey, Olin Dows and Joseph Alsop.

Mr. and Mrs. Bliss and Mrs. James are staying at the embassy.

Julius Garfinckel & Company

Take note of our unusual coat opportunity today.

FINAL REDUCTIONS
on
WINTER CLOTH COATS

for women and misses

Third Floor

Presented in these greatly reduced price groups:

$59.75 $79.50 $95
$118 $139.75

all sales are final

F *at* Fourteenth

You'll think our aim in life is to SUIT YOU! and right you are!

For Fashion . . . and Erlebacher's . . . have but one thing in view: To clothe you as smartly as can be; which means, this season to attire you in SUITS . . . for sports, for townwear, for afternoons . . . because SUITS have the vogue among the smart crowd everywhere. That point being settled, you have only to choose your suit at Erlebacher's, which, we warn you, will mean making up your mind among more different versions of the suit mode than you've seen before!

Sizes for women, misses, little women, $16.95 to $198.75

(a) Fur costume conspires to keep you fair and flattered. $139.75

(b) Grey plaid topcoat over smart two-piece grey failored suit. $149.75

(c) Cape suit of camel tweed, very smart this season. For town or travel, with collar of beige fox. $115.00

(d) Soft tailored suit in rose and grey plaid over grey skirt . . $29.75

Erlebacher
1210 F St., N.W.

Palestine Colonization Described to Hadassah

Mrs. Halprin, Former National President, Tells of Progress Being Made With Refugee Children on Commercial Farms.

By Jessie Ash Arndt,

The Post Club Editor.

A new psychology is being built up with new homes for hundreds of German and Polish young people being received in Palestine, Mrs. Samuel W. Halprin, former national president of Hadassah, told members of the Washington chapter at its nineteenth anniversary luncheon in the Mayflower Hotel yesterday. Mrs. Halprin, who is here on a lecture tour after three and a half years in Palestine, described the colonization plan by which refugee children are being cared for and trained for simple and wholesome living in the Jewish homeland.

Immediately after her talk, contributions to the fund for the Youth Aliyah Movement were made by those in the audience. In swift succession, pledges were given until they amounted to more than $700. Last year the Washington Chapter contributed a sum which would care for 12 children over a two-year period at $360 per child.

Groups of from 25 to 40 young people between the ages of 15 and 17 are brought into Palestine under an adult leader, usually a young man in his 20's, Mrs. Halprin said. They are given a month's probation in their native country before they are sent out, to determine whether or not they will be able to adapt themselves to communal life. Health and psychological tests are given. After their arrival in Palestine, they are given a two-year training course with the communal settlement by which they have been received, and are then prepared to engage in agriculture or become artisans. The settlement must have a house ready for young people before they are brought there and a "house mother" is placed in charge of it with the adult leader who has brought the group over still supervising it.

A council is formed within the group which assigns various duties, usually in rotation from week to week, in maintenance of the house and cultivation of the land. There is no desire to shirk work at any time, Mrs. Halprin asserted, but instead concern by one for fear another may have a heavier or more arduous task than he. Leadership is accorded on the sole basis of character, work and accomplishment and, together with a simple mode of life, a high cultural standard is maintained.

There is little if any money for entertainment, but one of the first things with which a group provides itself is a talking machine. It then builds up a library of records of the best music. The young people also plan their own plays and other "home-made" amusements.

Dagania, the first communal settlement in Palestine, was established 27 years ago. The youth movement was inaugurated about three years ago to relieve the hopeless situation of young people in European countries.

Seventy-five per cent of the young students, following their two-year training course, decide to go on farms, Mrs. Halprin said. Whatever they earn is budgeted for the whole group, with amounts set aside for food, clothing and health needs with anything remaining for simple amusements.

Parents of refugee children send them out willingly because there is nothing to hope for at home. Occasionally older members of the family have been able to follow them in Palestine. In most cases the parting is permanent.

The colonization plan has received high commendation from the British, says Mrs. Halprin, as one of the most constructive and successful in the world today. She impressed on women of her audience the blessing they enjoyed in America, and urged them to cherish the freedom which this Government insures its citizens.

She was introduced by Mrs. Raphael Tourover, president of the Washington Chapter of Hadassah. Guests at the head table at the luncheon included Mrs. Mark Lansburgh, president of the Council of Jewish Women; Mrs. Morris Cafritz; Mrs. Eugene Meyer, who was invited as a special guest; Mrs. Henry Sieroty, a national officer of Hadassah; Mrs. Sidney A. Wiseman, first vice president of the Washington chapter; Mrs. Fred Gichner, a past president, and Mrs. Morris I. Bierman, assistant corresponding secretary.

Mrs. Gichner presented the organization with a handsome silver service which will be sold to benefit the Youth Aliyah Movement.

Mrs. Halprin last night addressed the Junior Hadassah at its meeting at the Jewish Community Center and this morning leaves for Pennsylvania to continue her lecture tour. She expects to return to Palestine the end of March.

Club Addressed By Mrs. Meyer

Mrs. Eugene Meyer yesterday addressed the Washington Club at its meeting, on "The Cultural Menace of the Authoritarian States." She warned against any system which entirely neglects either the material or spiritual wants of man and urged harmonious pursuit of a constructive program as a safeguard to democracy.

Mrs. Meyer was introduced by Mrs. Gilbert Grosvenor, chairman of the Tuesday program. Mrs. Whitman Cross, newly-elected president of the club, presided for the first time since assuming office.

Other new officers include Mrs. Albert Atwood, first vice president, and Mrs. Gregg Custis Birdsall, second vice president. Mrs. Lulu Williamson was re-elected secretary-treasurer.

Committee chairmen, in addition to Mrs. Grosvenor, are Mrs. Joseph Fairbanks, library chairman; Mrs. William Aspinwall, chairman of entertainment; Mrs. Louis A. Simon, of the house committee; Mrs. Wendell Phillip Stafford, of the committee on admissions; Mrs. W. E. Safford, of the Monday book chats, and Mrs. Alfred H. Brooks, of the nature study group.

Next Tuesday a musical program will be presented by Mrs. Beatrice Pinckney Jones in connection with a lecture on "Mirth in Music."

The address by Mrs. Meyer yesterday was attended by an audience which filled the auditorium. Refreshments were served following it, with Mrs. Willard F. Harmon, Mrs. John Hanna, Mrs. Leroy Mark, Mrs. Edward Merrill and Mrs. Aspinwall pouring.

Epsilon Group To Convene Here

Epsilon Provinces of Sigma Phi Gamma Sorority will hold its third annual convention this week-end at Wardman Park Hotel, with Barbara L. Meyer, of Terre Haute, Ind., international vice president, as guest of honor.

Miss Peggy Connor, province president, will preside. Delegates from the eight chapters in the District will register Saturday afternoon in the main lobby of the hotel. At 7:30 Saturday evening, a model initiation will be conducted for Miss Anna Moulton, who will be taken into Delta Sigma Chapter. A banquet will follow at 8 o'clock in the Dragon Room. Miss Cassie Baker will act as toastmistress and Miss Meyer will speak as will Miss Connor. Miss Ethel Albrecht will offer the invocation. Guests will come later for dancing and there will be entertainment by Doris New and Earle Collier.

Sunday at 11 a. m. a business meeting is scheduled and in the afternoon at 2:30, installation of new officers. From 4 to 6 there will be a tea and fashion show, and a musical program by Louise A. Cogswell, accompanied by Dorothea Schuman.

Epsilon Province includes Gamma Sigma Chapter, of which Miss Ina Webb is president; Gamma Rho, Jessie Bigley, president; Delta Mu, Sophia Dampier, president; Delta Sigma, Cassie Baker, president; Delta Chi, Marguerite Franklin, president; Delta Omega, Hazel Shipstead, president; Epsilon Alpha, June Beaver, president and Epsilon Pi, Florence Tracey, president. Epsilon Pi was installed only last October and this will be its first province meeting.

Today's Calendar

P.-T. A.—Powell Junior High, Homecoming Card Party, 8 p. m. Hayward Association's first birthday party, 8 p. m. Roosevelt High association meets in auditorium of school. Dr. Mitchell Dreese, of George Washington University, speaks on "Problems Confronting the Adolescent." Edmonds-Mann, card party at Southern Dairies, 1:15 p. m. Mrs. Patricia Burns, chairman.

Y. W. C. A.—Knox Club meets for basketball discussion period, 7 p. m. Men's Club, 249 class, 7 p. m. "Dress" 8:15 p. m. followed by talk on "Evening and Day-time Make-up." Health Education Department entertains with square dance for men and women. Wednesday Club, 12:15 p. m. Street meets at 4 p. m. Mrs. Schaub, hostess.

A. A. U. W.—Drama study group meets at 11 a. m.

Woman's City Club—Rhythmic dancing class meets, 11 a. m.

O. E. S.—Washington Centennial Chapter, home board meets with Mrs. Rhea A. Linn, 4107 Legation street northwest. Loyalty Chapter, district homecoming at Junior Post Grand Matron Mrs. Elizabeth W. Rhine, 8 p. m.

Woman's Club of Sixteenth Street Highlands—Meets with Mrs. C. Offenhauser, 1507 Kennedy Place northwest, 8 p. m.

D. P. E. Leagues of Women Voters—Foreign policy section meets with Mrs. Lorenz, 2518 Porter street northwest.

Cherry Chase Woman's Club—Monthly meeting and luncheon in the Assembly room of Presbyterian Church, 12:15.

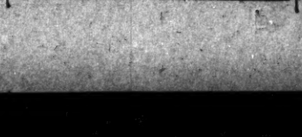

Invitations Issued For Three Parties

A glimpse of the calendar for the next few days reveals a number of afternoon parties, including one to be given Saturday afternoon by Commander and Mrs. Atherton Macondray, who will entertain from 5 to 7:30 at Seminary Hill home in honor of Lieut. Comdr. and Mrs. Delstrie-Segny.

Mrs. Lewis Clark has cards out for Monday, February 21, from 5 to 7, and Mrs. Stokes Halkett has issued invitations for Tuesday, February 22, from 4:30 to 6:30.

To Honor Mrs. Breckinridge.

The Washington Committee of the Frontier Nursing Service has issued invitations to a tea in honor of Mrs. Mary Breckinridge on Thursday, February 24, at the Textile Museum at 2320 S street, by courtesy of Mr. and Mrs. George Hewitt Myers.

EXCLUSIVELY DRY CLEANERS
Full protection by insurance
parkway cleaners & dyers
5018 CONN. AVE.
Phone 2197 Conn. Ave. EXe 400

A. A. U. W. Sponsors Parties

Post Staff Photo.

Mrs. Frank Seymour Smith (left), chairman of the bridge given yesterday afternoon and last night for the benefit of the fellowship fund of the Washington Branch of the American Association of University Women, with Mrs. Richard Hogue, president of the A. A. U. W. Behind them are flags of the Latin-American countries which formed part of the decorations. They are inspecting one of the decks of cards such as the club is selling to aid the fellowship fund.

"Madame Chairman" . . .

By Suzanne.

MISS SARAH GERTRUDE KNOTT, director and founder of the National Folk Festival which is to give a three-day performance at Continental Hall on May 6, 7 and 8 under auspices of The Washington Post, will speak at the Fellowship Tea of the D. C. branch of the National League of American Pen Women this afternoon from 3 to 6 p. m., in the studio at the Grafton Hotel. Miss Knott will be introduced at 4:30 p. m. by Dr. Mary Meek Atkeson Moore, registrar of the D. C. branch and author of numerous non-fiction books and magazine articles.

• • • •

THE WOMEN'S BUSINESS COMMITTEE and the Orchestra Guild of the National Symphony Orchestra will meet Friday afternoon at 2:30 in the Arts Club, where pledge cards and subscription blanks for the orchestra drive will be distributed.

Mrs. Eugene Byrnes will be one of the speakers. Mrs. Byrnes and Mrs. Foster Adams are cochairmen of the Orchestra Guild and Mrs. Charles Bittinger guild chairman for the drive. The women's business committee is headed by Mrs. Adams, with Mrs. David Craig and Mrs. T. Stanley Thompson as her subchairmen.

• • • •

MRS. A. A. BIRNEY, first president of the D. C. Congress of Parents and Teachers, spoke yesterday at the founders' day observance of the District Congress held in the N. E. A. Building. Other past presidents, Mrs. Joseph N. Saunders and Mrs. Louis B. Castell, also were guests of honor.

Mrs. Walter B. Fry, who now heads the D. C. Congress, presented Dr. Edgar Dale, professor of education at Ohio State College and chairman of motion pictures and visual education for the National Congress, who spoke on visual education.

President of 47 local P.-T. A.'s brought contributions from their organizations for the extension work of the organization.

• • • •

ABIGAIL HARTMAN RICE CHAPTER of the D. A. R. is celebrating its twenty-second anniversary tomorrow night with a reception at the Cleveland Park Club in honor of the State officers. Miss Marie Rice, the regent, and Mrs. Edgar E. Good, vice regent, will be assisted in receiving by Mrs. Charles Carroll Haig, State regent, and her staff of officers. Past regents of the chapter will assist in the dining room.

Livingston Manor Chapter last night presented an American flag to Girl Scout Troop 32 at Neighborhood House.

Candidates for State offices in the District of Columbia D. A. R. are being honored this week by their chapters at teas and receptions.

Mrs. Catherine Birney Strong, candidate for State vice regent, will be guest of honor at a tea given by the Dorothy Hancock Chapter at the home of Mrs. J. Craig King, 4914 Glenbrook road today from 3 to 6 p. m. Mrs. Roy C. Bowker, candidate for State recording secretary, will be honored by Potomac Chapter at a tea Sunday at the home of Mrs. J. F. Little, 1510 Varnum street, from 4 to 6 p. m.

Mrs. Edwin P. Andrus, candidate for State librarian, will be presented by Frances Scott Chapter at a reception in her honor at the Women's City Club February 21 at 8 p. m.

A "REPEAT PERFORMANCE" of the fashion show of ancient and modern Chinese dress given last fall at the benefit sponsored by the Chinese Women's Association will be presented February 28 in connection with a card party under the association's auspices. The affair will be for the war relief fund for Chinese refugees, and the fashion show is being repeated by request.

It was given at the bazaar in the Washington Club in the late fall but even with two performances there were many who desired to see it who had not the opportunity. Mrs. Z. T. Ing, wife of the Counselor of the Chinese Embassy, is in charge of arrangements for the coming presentation and friends of China who are interested in participating have been asked to communicate with her.

Miss Yoeh E. Wang, daughter of the Chinese Ambassador, is president of the Chinese Women's Association.

• • • •

MISS ANNA TRACY, of the Florida State College for Women, spoke last night at the banquet and board meeting of the Washington Dietetic Association and the Home Economics Association in the Garden House of the Dodge Hotel.

The officers of the District of Columbia Dietetic Association are Miss Eva Marks, president; Miss Jean Green, Food Editor of The Washington Post, vice president; Miss Lenice A. Sartell, secretary, and Miss Ruby Motley, treasurer. Committee chairmen are Miss Ann Meyers, program; Miss Rowena Roberts, hospitality; Miss Mary Philbrick, nominating; Miss Grace Bulman, administration; Miss Agnes Kaserovsky, diet therapy; Miss Mildred Parker, community education, and Miss Helen Dautrich, professional education.

• • • •

MRS. WILLIAM FULTON, 5510 Thirty-third street, is entertaining the Washington Alliance of Delta Delta Delta at bridge tonight at 8 o'clock. Mrs. Louise Kreuger is chairman for the evening.

• • • •

THE POTOMAC and Governor Thomas Welles Societies, Children of the American Revolution, will join in sponsoring a dance February 21, the first of its kind given by the District societies. It will be for benefit of approved schools and will be given in the Pompeian room of the Congressional Country Club.

• • • •

Miss Aileen Harris, daughter of Mr. and Mrs. George W. Harris, will leave today for Oklahoma, where she will attend the Beaux Arts Ball on Saturday. She will visit friends in Chicago before returning here the first of next month.

GLOVE CLEANING
ALL KINDS OF GLOVE REPAIRING
Lace, Sleeve Shawls—Etc.
Black, Glacé Kid Gloves—Etc.
SOUTHERN STELOS CO.
812 10th St. N.W. NAt. 9461

LEARN TO DANCE

Ethel M. Fleiers
Former Instructor for
Arthur Murray
Invites you to visit her quiet and friendly studio for a free dance analysis.
ISTERE
Ballroom Dancing Exclusively
1325 Connecticut Ave.
District 3400

G. W. U. to Have 67th Chapter Of Honor Group

Mortar Board Sorority to Install D. C. Unit February 26.

The sixty-seventh chapter of Mortar Board, national honorary scholastic sorority, will be installed at George Washington University Saturday, February 26, by the Washington Alumnae Chapter, of which Miss Nancy Finch is president. Mrs. F. D. Coleman, of Lincoln, Neb., national president, will be here for the ceremonies which will include the initiation at Strong Hall, Twenty-first and G streets, in the afternoon and the annual Mortar Board banquet, which will be held in the Garden House of the Dodge Hotel in the evening.

Senior girls belonging to the Hour Glass Society of the university will come into Mortar Board as its charter members. They include Susan Slater, Hour Glass president and a member of Chi Omega social sorority; Esther Yanovsky, secretary - treasurer and a member of Delta Zeta; Jane Saegmuller, a member of Pi Beta Phi; Jane Ramseyer, a Kappa Kappa Gamma; Katherine Porter, president of Chi Omega; Tatayana Jasny, vice president of Hour Glass, and a member of many G. W. organizations, including the International Students Society, Alison Clafin, recipient of the Hour Glass cup for outstanding sophomore women; Ruth Brewer, a member of Kappa Kappa Gamma, and Katherine Baart, who is president of Alpha Delta Theta at G. W.

Hour Glass was founded in 1923 by nine George Washington women students representing the various extracurricular activities at the university. As early as 1934 the matter of petitioning Mortar Board was discussed and the constitution revised in regard to requirements for membership. The society will go out of existence when Mortar Board is installed in the university.

Today, which is the anniversary of the founding of Mortar Board, is customarily observed with a founders' day banquet but the occasion is being postponed this year until the installation of the new chapter. Sixty-five alumnae members in Washington represent 34 colleges, the largest number from Maryland and the next largest from Nebraska. Representatives from Cornell, Swarthmore, Ohio State and Michigan Universities met at Syracuse University to form the organization 20 years ago. The Cornell representative was Miss Ernestine Becker, now dietician at Johns-Hopkins in Baltimore, who will be invited to attend the banquet here as one of the honor guests.

Mrs. Raleigh Gilchrist is chairman of arrangements for the affair, assisted by Mrs. Charles Corlett, Mrs. Russell Schoper and Mrs. Newton Buckley. Miss Finch, as president of the alumnae chapter, will preside as toastmistress; Miss Eleanor Broughton, president of the active chapter at Maryland University, will welcome the new chapter and Miss Slater will respond.

Other officers of the alumnae group are Mrs. Ralph McCoy, vice president, and Mrs. Archibald Perceival Burgess, secretary treasurer.

Mary A. Nourse To Talk Friday at Y. W. C. A. Luncheon

Miss Mary A. Nourse, who last year at this time was in China, will talk on conditions in the Far East at the World Fellowship luncheon of the Y. W. C. A. Friday. Guests of honor will be Mme. Eadelkis, wife of the Lithuanian Minister; Mme. Ing, wife of the Counselor of the Chinese Embassy; Mme. Ho, wife of the First Secretary, and Mme. Babes, wife of the Counselor of the Rumanian legation.

Miss Nourse, who is author of "The Four Hundred Million—a Short History of the Chinese," and also of a recent article in the National Geographic Magazine, on "Women's Work in Japan," spent some years as a teacher in Hang Chow, Peking and Nanking. During 1936 and part of 1937 she was in Japan doing historical research, and last February returned to China to observe conditions there before coming to this country.

Mrs. William S. Culbertson, chairman of world fellowship for the Y. W. C. A., will preside at Friday's luncheon.

MAZOR Masterpieces
FINE FURNITURE & DECORATIONS
911 SEVENTH STREET N.W.

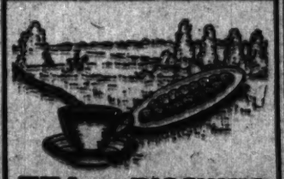
TEA and BISCUITS
an old English custom takes root in Washington . . .

Lapsang Souchong Tea. Half Pound (China Black Smoky)	1.20
F. F. V. Tea Rings. Per Tin	50c
F. F. V. Assorted Cookies. Per Tin	50c
Ice Box Cookies. Pound Package	50c
Sand Tarts. Per Tin	55c

MAGRUDER'S
10th & M Sts. N.W., Tel. Di. 3288

J. B. Spund's MARKET
3413-15 Conn. Ave. Di. 4400
SPECIAL TODAY
IMPORTED 1935 VINTAGE
RED AND WHITE
DINNER WINES
99c Full Fifth
10.50 a Case

Bridge Parties at A. A. U. W. Raise $200 for Fellowships

Afternoon and Evening Functions Require 25 and 60 Tables to Accommodate Many Players.

The Latin-American fellowship fund of the Washington branch of the A. A. U. W. was increased by approximately $200 yesterday by bridge parties sponsored by the fellowship committee, of which Mrs. David Wing is chairman. In the afternoon there were 25 tables arranged on the first floor and, in the evening, 60 tables, with four floors of the clubhouse in use.

At the evening bridge, three duplicate sections were run with Mrs. Janie Mason, Mrs. June Hodgkins and Mrs. Isabel DuBois in charge. Mrs. Richard W. Hogue, president of the club, and Mrs. Wing were assisted in receiving last night by Mrs. Laurence Duggan, wife of the chief of the Latin-American Division of the State Department, who was a guest of honor; Mrs. Frank Seymour Smith, who was chairman of arrangements for both afternoon and evening parties, and Mrs. Frederick G. Tryon, secretary of the national fellowship committee.

Flags of Latin-American countries and colorful posters, provided for the occasion by the Pan American Union, made a gay setting for the functions. Refreshments included chata, a Spanish drink credited with perpetuating youth. Cigarette trays used had antique sealing wax lamps, which served as lighters.

The fellowship fund also benefited yesterday from the sale of decks of cards bearing the seal of the A. A. U. W., and tallies with the picture of the front entrance of the clubhouse at 1634 I street.

The amount raised goes toward the $3,000 year's quota of the $40,000 endowment fund the local A. A. U. W. branch is raising. Until this is completed, the fellowship awards are made by the national association, which maintains 14.

The Latin-American fellowship this year was awarded to Laura de Arce of Uruguay, who will come to America to study criminal psychology and procedure in reformatories for women. She is a graduate of the Women's University of Montevideo and is now teaching at the Normal Institute there. The present holder of the fellowship is Consuelo Bernadino, of Santo Domingo, who is studying medicine at Johns Hopkins and expects to return to work among women of her country.

Awards in the past have gone to two librarians, a teacher of science in Mexico, a teacher of secondary education in Brazil and women physicians in both Yucatan and Buenos Aires.

The idea of the fellowships originated with a group of Washington women who helped extend hospitality to women who came here from the Pan American Scientific Congress in 1916. The Washington women on the auxiliary committee of the congress became convinced better acquaintance was essential to friendly relations with Latin-American countries and could best be promoted by such fellowships.

St. Andrew's Church To Hold Silver Tea

St. Andrews Episcopal Church will hold its annual silver tea Saturday from 4 to 6 at the Hotel Roosevelt.

Chairmen in charge of general arrangements are Mrs. Harry Englebright, Miss Benton and Mrs. A. J. Wilder; publicity and program, Mrs. Tomas Caligas; refreshments, Miss Minnie Volkmann; pouring tea, Mrs. Clyde B. Aitchison.

• • • •

The First Secretary of the Chilean Embassy and Senora de Huneeus have returned from a lengthy stay in Chile and have taken an apartment at the Wardman Park.

Tubercular Relief Society Will Meet

The Ladies' Auxiliary of the Jewish Consumptives' Relief Society will meet at the Jewish Community Center this afternoon at 2 o'clock. Mrs. I. Elliott Levenson will give the opening prayer and Mrs. N. N. Wallack, first vice president, will preside in the absence of Mrs. Martin Mendelsohn, who is in Florida convalescing from a recent illness. Miss Sarah Charles will sing.

The goal of the auxiliary is 1,000 members, and preparations are being made for the annual member-bring-a-member musicale and tea on Wednesday, March 9 at the home of Mrs. Herbert Glassman. Each paid-up member will bring one new paid-up member. Mrs. Louis Mintz and Mrs. Sidney Lust are in charge of arrangements.

• • • •

Maj. and Mrs. R. H. Schubert, of the New York Navy Yard, are spending several days at the Hotel Martinique

Final Fur Clearance
Pasternak
1219 Connecticut Avenue

IN PROGRESS
FEBRUARY Sale!
Liberal Discounts:
LAMPS
DESKS
SOFAS
CHAIRS
TABLES
MIRRORS
FURNITURE
LAMPS—NOVELTIES
Original price tickets remain. All purchases made sale discount is taken. New pieces, as they arrive, are subject to sale discounts. Whatever you buy is CATLIN quality.
Charge Accounts Invited
Telephone NA. 0090
1324 New York Ave. N.W.
CATLIN'S

With the advent of spring . . . . .
comes the tailored suit, as slick as a whistle, in crisp men's wear fabrics. The fitted jacket has longer lines and a new wide lapel. This suit slips perfectly under your coat or furs. If you have spring clothes fever—it will be your healing balm.
16.95
Suits—
Second Floor
Jean Matou
CONNECTICUT AVENUE AT M

HELEN MORGAN a Dynamic Star
featured in "World's Fairest on Parade" revue, now at Loew's Capitol Theatre.
DYNAMIC!
—It's the first word that comes to the critic's mind when he writes of Miss Morgan's radio, screen and stage performances. It's the first word that enters a fashionable woman's mind when she considers footwear to complement her new spring costume and flatter her ankle. The Dynamic Brevi-Toe style Miss Morgan is wearing makes much of pin-point perforations and constructed cut-outs in sparkling black patent! The same style also in Parisian Blue or Copper Calf... 5.95
"Dynamics Fit and Keep You Fit"
HAHN
1307 F • 7th & K • 3213 14th

British Destroyers Hunt 'Pirates;' Mob Burns Tijuana Jail

The Post is the only daily morning paper in Washington with A. P. WIREPHOTO Service.

Associated Press WIREPHOTO.

The British Lion Roars

This striking picture shows a British destroyer flotilla crashing through Mediterranean waves in search for "pirate" submarines which will be "sunk on sight." The British lion was enraged by sub attacks on his shipping.

Associated Press Photo.

Newest of U. S. Destroyers Steams Into D. C. Navy Yard

The U. S. S. Somers, recently completed at Kearny, N. J., steamed into the Washington Navy Yard yesterday, first port of call on her shakedown cruise. The 1,850-ton craft will leave Saturday on a tour of southern ports before her return to New York.

Harris & Ewing.

A Songbird Returns Home

Kate Smith, the radio songbird who made the moon and mountains famous, is shown with Senator Hattie Caraway at luncheon in the Capitol restaurant. Miss Smith is a Washington native.

Associated Press WIREPHOTO.

Lynch-Mad Rioters Destroy Tijuana Jail

The smoking Tijuana (Mexico) Jail is shown after it was set afire by rioters who demanded the surrender to them of a suspect in the killing and ravishment of an 8-year-old child. Several were wounded in shooting which resulted when soldiers were called out.

Beulah Limerick Murder Case Reopens

1 Among the unsolved Washington murders is the slaying of Beulah Limerick (above), 19, on New Year's Eve, 1930, which again appears near solution. Robert Langdon, a former D. C. policeman, held in New Haven, Conn., has been indicted for the murder.

2 This is the southeast home in which Beulah, a usherette and party girl, lived and died. An interne pronounced her death due to natural causes but an undertaker found a bullet hole in the base of the skull hidden by hair. A series of arrests followed. Her brother, a roomer at the home and others were questioned.

3 Beulah's body was found on the cot in this shabby room. Among the persons questioned after the crime was Langdon, who was the policeman on the beat. He was released and later dismissed from the force. Langdon was arrested in Connecticut last year in connection with an attempt to wreck a train.

4 Here are Langdon and his wife as they appeared at the Limerick inquest. Mrs. Langdon was arrested in New York a few weeks ago, and subsequently Langdon was indicted for the murder. Mrs. Langdon came to Washington as a voluntary witness in the case. The indictment was made public yesterday. Two D. C. policemen are in Connecticut.

The Washington Post

By . . . Harlan Miller

A postal card received from a young constituent by Senator Herring, of Iowa, illustrates one slant on the current warship hub-bub and war-scare in a teapot:

"If you're calculatin' to provide ME with the best of fightin' equipment, don't bother, because I ain't a-fightin'!"

• • • •

Some great ladies were invited to the White House for 4 o'clock tea the other day . . . Came 4:05, then 4:10 and 4:15, and still no Mrs. Roosevelt, no hostess.

• • • •

At 4:18 Mrs. Senator Borah left in something like a well-modulated huff.

Two minutes later, at 4:20, Mrs. Roosevelt arrived, 20 minutes late, but not so tardy as her superhuman program occasionally makes her.

• • • •

"—angling for White House evenings"

Some of the younger Army officers stationed in Washington—especially the younger married officers, who are ineligible for the assignment—comment a little tartly on the angling of a few of their young bachelor brother officers for designation as White House junior aides.

• • • •

This assignment assures a lieutenant or captain of quite a few pleasant, interesting evenings each winter, with light refreshments and mild punch or frappe, not to mention the social prestige and a chance to meet some important personages and their daughters.

• • • •

PAJAMA PORTRAITS—13.
SUMNER WELLES.

Cordell Hull's ramrod-erect, handsome, distinguished Undersecretary of State occupies a position not unlike that of Sir Robert Vansittart, the permanent Undersecretary in the British foreign office. Until 5 o'clock his visage is sphinxlike; after 5 he occasionally lets his sparse hair down and becomes more human than his daytime confreres would suspect. Inside his well-modeled, capacious skull (he must wear a 7¾ hat) reposes more detailed knowledge about our labyrinthine foreign affairs than in any other man's . . . But after hours he makes no pretense to omniscience. His dark chalk-striped suits and solid-hued ties are a model of diplomatic attire . . . To foreign diplomats at our rococo temple of state he presents as formidable a front as any diplomat in the European chancelleries; beyond its portals he bothers little about swank. Privately he is also diplomatic; once his limousine nudged the car of a Congressman's wife, and his solicitude extended beyond repairs and medical care even to sending flowers . . . His able chief loses nothing by having such an able aide. Fred Wile exaggerated only in degree when he punned "All's Welles at the State Department." . . . Welles can perform the miracle of discretion of discussing the foreign policy of the Republic for two hours without mentioning the name of another country.

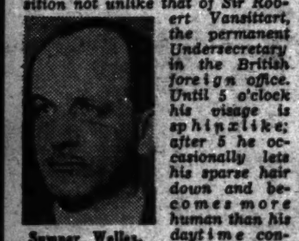

Sumner Welles.

• • • •

So far the upshot of the shindig of "little businessmen" at the Capital seems to be the realization that the ones who live behind their shops can obtain a home renovation loan.

• • • •

"—newshawk gets once-over"

Older newsmen have become accustomed to it, but the younger journalists who cover the President's press conference are very much aware of the close scrutiny they get from the alert Secret Service men at the White House, as they enter the outer portals and again as they crowd into the oval inner sanctum.

• • • •

Under this once-over, they often jerk their hands out into the open from a comfortable concealment in their pockets . . . And some of them feel a bit self-conscious when they reach for a handkerchief while lined up facing the President's desk.

• • • •

CAPITAL CAPERS: When he's ready to be extra statesmanlike, Congressman Dingell, of Michigan, takes off his regular specs and puts on fancy oxford glasses with a black cord . . . On the floor Elder Statesman Norris has been jollying the Southern Senators a little about their filibuster . . . Glimpse of Jeffersonian simplicity: Cordell Hull, the good gray Secretary of State, leaving a White House party promptly at 10 o'clock.

Susan B. Anthony's Nurse, Here for Ceremony, Believes Vote Crusader Deserves Single Statue

Post Staff Photo.

Delegations from 30 Washington women's organizations attended ceremonies in the Capitol crypt yesterday marking the 118th birth anniversary of Susan B. Anthony, women's rights leader. Shown at the wreath-laying by the D. C. Federation of Women's Clubs are Mrs. Lloyd A. Morrison (left), chairman of fine arts for the federation; Representative Virginia Jenckes, Mrs. Lloyd Biddle, federation president; Mrs. Otto Hammerlund, chairman of public welfare, and Mrs. L. E. King.

Sale of 13 Risque Magazines Barred In District Purge

A drive on salacious periodicals, with its attendant controversy as to what is obscene and what isn't, appeared in prospect yesterday as distributors of 13 magazines were warned to remove them from District circulation.

Complaints have been pouring in upon Capt. George Little, chief of the police vice squad. Certain "pulp" magazines were named most often as the chief offenders. Capt. Little assigned a man to make a personal investigation.

The upshot was that Harry L. Underwood, assistant United States Attorney, yesterday called in three distributors and notified them that the 13 magazines deemed offensive must be taken off newsstands by this week-end.

"All three agreed to co-operate," Underwood said. "There will be no prosecution unless someone persists in selling the things."

Judges, Lawyers To Honor Garnett

Led by Attorney General Homer Cummings, some 400 members of the District bar and numerous justices of the local courts, will gather at the Mayflower Hotel tonight to honor former United States Attorney Leslie C. Garnett, who resigned his post several weeks ago.

Leo A. Rover, also a former United States attorney, is to be toastmaster, and a third former United States attorney, John E. Laskey, is to make one of the principal speeches. Others who are scheduled to address the gathering are Chief Justice D. Lawrence Groser of the United States Court of Appeals and Justice Jesse C Adkins, of the District Court.

Edmund M. Toland heads the committee in charge of the dinner, while Guilford Jameson is in charge of the publicity.

Winfield Rankin New G. W. Editor

Winfield Rankin, night student at George Washington University and associate editor of the University Hatchet, official weekly publication of the school, yesterday became editor in chief.

Rankin succeeded Howard Ennes. He joined the school paper staff in 1934 and successively has been in charge of the copy, news and make-up desks.

Ennes will continue as associate editor the remainder of the year. His resignation was described by the Hatchet as "a voluntary move."

Rankin, an employe of tre Federal Housing Administration, is a native of Ashton, Idaho. Ennes said he resigned to prepare for the spring convention of the Intercollegiate Newspaper Association, of which he is president. He will write a feature column entitled "The Way Things Are."

Rankin is a member of Phi Sigma Kappa social fraternity and Omicron Delta Kappa and Steel Gauntlet, honorary organizations.

National Woman's Party Honors Memory of Suffrage Pioneer.

As the wreaths were being placed on Susan B. Anthony's statue in the crypt of the Capitol yesterday, a little gray-haired woman in the audience whispered to her neighbor, "Don't let on, but it makes me mad as a hornet to see her stuck between those other two!"

"Those other two" are Lucretia Mott and Elizabeth Cady Stanton, leaders with Miss Anthony in the fight for women's rights, whose heads appear to the left and right of Miss Anthony's in the statue.

The arrangement was being criticized by Miss Margaret Shanks, a Rochester woman who nursed Miss Anthony in her last illness and who was with the 86-year-old reformer when she died, in 1906.

"She was important enough to have a great big staute all of her own," Miss Shanks went on. "She had a statesman's mind in a woman's body, that's the way I figure it out."

The wreath-laying ceremony, sponsored by the National Woman's Party, was in observance of the 118th anniversary of Miss Anthony's birth in Adams, Mass. Delegations from 30 local women's organizations attended. Dr. Frances Dickerson, first cousin of Miss Anthony, was present and laid the first wreath. Also present was Miss Adelaide Johnson, sculptress, who executed the statue of the three women's rights leaders.

Representative Herbert S. Bigelow, of Ohio, whose address followed a program by the Marine Band, called Miss Anthony a member of the "true aristocracy of the earth, the aristocracy of those whose minds think new truths and whose hearts rebel against old wrongs."

As a result of the Revolutionary War, he said, liberty in this country is not a matter of birth. The Civil War removed the restriction of blood. But "even before that battle was won, this Quaker girl had decided that liberty is not a matter of sex."

Senator William Gibbs McAdoo, of California, commenting on the fact that Miss Anthony's birthday falls between those of Lincoln and Washington, declared, "her career and principles make her worthy to stand between them as one of the greatest exponents of liberty the world has ever known."

Representative Caroline O'Day, of New York, spoke briefly. Miss Dorothy Moncure read "The Pioneer," a poem composed by Edna St. Vincent Millay.

Earlier another ceremony was held in the Capitol crypt. Sponsored by the Washington Federation of Women's Clubs, it featured a eulogy of Miss Anthony by Representative Virginia E. Jenckes, of Indiana.

Rubye Zioncheck, Author or Maybe Actress, Is Visitor

Attractive Mrs. Rubye Zioncheck arrived in Washington early yesterday to "settle several litigations and see some old friends."

Since leaving Washington more than two years ago, the widow of Representative Zioncheck has written a love story entitled "Our Soil" which will be published next month.

The dazzling blonde, bedecked in the latest fashions denied reports that she would soon remarry.

"I never give it a thought," she declared. "However if a good man came along, I'd consider it."

Mrs. Zioncheck, who has adopted the name of Lynes Melton for the screen, has been studying voice and dramatics in both New York and Hollywood.

Students Question Shakespeare Cast

Drama students from a score of Washington schools gathered backstage at the National Theater last night to quiz members of the cast of "Julius Ceasar" on their modern production of Shakespeare. The program, following the evening performance, was broadcast over radio station WJSV.

Harold J. Kennedy, who arranged the program, described the production, on a bare stage with the actors in modern dress, as a "return to the true Shakespeare." His view was supported by Edmund O'Brien, cast as Marc Antony, who said that the modern version gave greater impact to the drama. He added that by eliminating all intermissions, tran-ition scenes assumed the place intended by Shakespeare.

Students who took part in the program included Beverley Easley, Gunston Hall School; Eugene M. Lerner, George Washington University; Douglas Parmentier, American University; Miss Jane Bomgardner, National Park College; Jack Green, Central High; Natalie Ryan, Catholic University; Judith Owen, King-Smith School; Robert Brave, Sidwell Friends' School; and William Gerns, Western High. Others were Tom Powers, Helen Craig, Muriel Brassler, Morgan Farley and Lawrence Fletcher.

Man, 65, in Ill Health, Turns Shotgun on Self

Harry A. Burns, 65, of 611½ K street northwest, yesterday pointed a shotgun at his left side and pulled the trigger.

Police found his body on the floor and the gun on a couch. Coroner A. Magruder MacDonald issued a certificate of suicide

Welfare Unit Asks Inquiry In D. C. Relief

Public Assistance Group Asks Investigation of District.

Annoyed by a citizens' association charge that many of those on relief are buying, or own, automobiles and are playing the numbers racket on the side to make additional money, the Public Assistance Division of the Board of Public Welfare yesterday urged a congressional investigation of expenditure of public funds for relief in the District.

"As the Director of Public Welfare already has stated, the Board of Public Welfare welcomes any investigation of any aspects of public welfare or of relief as administered by the Board of Public Welfare by any impartial and competent body," declared Dr. Frederick W. Perkins, chairman of the Public Assistance Committee.

On the other hand, the committee urged all citizens "if they know of any automobiles which are being improperly bought or kept by people on relief, or if thy know of anyone who is improperly receiving relief by concealing resources or facts, it is the duty of these citizens to report these facts to the Public Assistance Division of the Board of Public Welfare, Fifth and H streets northwest."

"The staff of the Public Assistance Division is competent as far as it goes, but it is not adequate in number always to know all that is going on in the lives of the 15,000 people who are receiving various forms of public assistance," Dr. Perkins said.

The remainder of the public statement by the Public Assistance Division follows:

"As a matter of fact, case workers are not snoopers. Their job is to determine, as accurately as possible, with the co-operation of the people who apply for assistance, what the facts are in each case and what the real needs are. The case workers should get what information is reasonably available from former employers, neighbors, landladies, relatives, friends and other legitimate sources, so as to give assistance in accordance with need and to help resources which will get people out of need. The whole attitude is one of friendliness, courtesy and co-operation; and yet, on the other hand, firmness where assistance cannot be given, or should not be given.

"Of course, case workers are only human and do make mistakes as all of us do. As a matter of fact, they themselves are continually discovering cases in which assistance is no longer necessary because of changed circumstances or in which assistance has been given which would not have been given in the same quantity or at all if the facts which later developed had originally been available. When it is thus discovered that relief has been improperly secured the recipient is, if he has any source of income, required to make restitution.

"Moreover, where outright fraud seems to have been indicated legal proceedings, resulting in court action, have been taken. At the present time several cases are in the hands of the Corporation Counsel for consideration as to whether or not there was actual fraud and whether the person who received the assistance should be prosecuted.

"Unquestionably, however, many citizens have facts about some of the persons on relief which have not been available to the caseworkers on the Public Assistance Division staff. If these citizens will notify the Public Assistance Division of these facts, they will be carrying out their civic duty and will be helping in the conservation of tax funds.

"The same thing is true in principle in respect to playing the numbers racket. This is a widespread vice in the District which should be stamped out. Any citizen who knows of any relief recipient playing the numbers ought to report the matter to the Public Assistance Division. In addition, however, he certainly ought to report it to the Police Department as a violation of the law."

'Remember the Maine' Sounds At Services 40 Years After

Associated Press Photo.

United States and Cuban officials stood before the anchor and mast of the battleship Maine yesterday in Arlington Cemetery as taps were sounded to commemorate the sinking of the warship

The importance of national defense should be impressed upon every American by the famous cry, "Remember the Maine," Assistant Secretary of War Louis Johnson said yesterday at memorial exercises for the men who died in the Maine disaster forty years ago.

"To our country today, in the midst of a storm-swept and discordant world," he declared, "'Remember the Maine' takes on an added meaning. It recalls the State of our unpreparedness forty years ago and serves as a warning that never again must we allow our defenses to become so completely depleted," as they were before the Spanish-American War.

Johnson spoke in the Fort Myer Riding Hall at services held under auspices of the United Spanish War Veterans.

In contrast, Johnson said, the United States today is far more ready to protect itself than at any time since its founding.

Extolling American action in Cuba after the Spanish War and the "Good Neighbor" policy which has been in effect during the past five years, Johnson concluded by saying, "Let us 'Remember the Maine' now and forever, in its full significance, a symbol of national promises honestly made and well kept, of responsibilities seriously taken and of duties properly performed."

Other speakers were Dr. Jose T. Baron, charge d'affaires of Cuba, and Alfred J. Kennedy, commander in chief of the U. S. W. V. Musical selections were rendered by Miss Margery T. League, soprano, and by the United States Marine Band. Victor L. Woolridge, commander, Department of the District of Columbia, U. S. W. V., presided at the services, at which the American Legion was represented by a delegation in uniform. The honor guard was composed of Army, Navy and Marine Corps detachments.

Earlier in the day the women's auxiliary of the Department of the District of Columbia, U. S. W. V., had placed floral tributes at the base of the Maine memorial in Arlington Cemetery. Representatives of President Roosevelt, of the Republic of Cuba and of officers of the U. S. W. V. and other patriotic organizations also placed wreaths. Mrs. Myrtle Moxley, president of the auxiliary, presided at the ceremony at the Maine monument.

Last night more than 500 persons met at the Mayflower Hotel to commemorate the sinking of the Maine and to honor Commander Kennedy, of the United Spanish War Veterans. A number of distinguished guests attended the annual affair, sponsored by the District of Columbia Department, U. S. W. V.

In Philadelphia Rear Admiral Wat T. Cluverius, only survivor of the battleship's sinking, still in the naval service, asserted that "all that can be said now is that there was a breach of protection to a United States vessel in a friendly port."

Speed Limit Boost Urged By Civic Body

Columbia Heights Forum Indorses 25 and 35 Mile Proposals.

Increase in speed limits to 25 and 35 miles an hour with strict enforcement at those levels was recommended as an aid to traffic safety in a resolution adopted last night by the Citizens Forum of Columbia Heights.

The forum, in the same resolution, reiterated its opposition to all-night parking, urged pedestrian control and disapproved of the operation of traffic lights all night except at dangerous intersections.

In another resolution the forum endorsed the Senate numbers bill, which would make possession of numbers slips a violation of the law.

An increase in the Federal lump sum payment to $7,500,000 was asked in a third resolution. The forum went on record as opposed to an increase in and diversion of the gasoline tax and disapproved the income and business privilege levies.

It recommended a real estate tax of $1.50 per $100 valuation and a consumers' sales tax, with foods and the cheaper clothing exempted, "if additional revenue is necessary."

Relief Grant Sought.

An appropriation of $3,272,750 to care for an estimated 37,000 Washingtonians who are employable but unable to find work was demanded in a resolution adopted by the Benning Citizens Association.

Senator King and Representative Palmisano, chairman of the Senate and House District committees, will be asked to intercede in its plea for installation of a traffic light at the west end of Benning Viaduct.

In another resolution, the association branded as unnecessary the appointment of three assistant Commissioners and two additional judges, as requested by the District Commissioners.

Playground Plan Opposed.

Opposition to "crippling" the Community Center and Playground departments by the proposed consolidation of recreation facilities of the District was expressed by the Petworth Citizens Association.

The association also backed the stand of the Board of Education against the proposal to remove it from control of custodial employes of the schools and urged development of the old tuberculosis hospital site as a municipal playground.

Park Policy Scored.

The policy of the Park and Planning Commission of demolishing houses on land condemned for park purposes was opposed by the Southeast Council of Citizens Associations, in session at the Eleventh Precinct Station House. The association went on record as favoring regular legal channels for such transactions.

Maj. Ernest W. Brown, superintendent of police, was thanked by the association for new equipment granted the men, and the Eleventh Precinct generally was praised for its good record.

RUGS CLEANED
9x12 DOMESTIC WASHED $2.75
Repairing—Storage
9018 F St. N.W. WE. 2220
STAR CARPET WORKS

HEATING TROUBLES?
CALL
Hudson Air Cond. Corp.
1721 Pa. Ave. DI. 1070

LIDO 1208 18th St. N.W.
HOME OF THE ITALIAN DINNERS
Dinner, Including Wine 75c, $1.00
We Now Deliver Anything in Food
Roast and fried chicken, chicken salad, lobsters, lobster salad, oysters, meat balls, spaghetti, ravioli, antipasto.
COME DOWN TRY LA PIZZA
Sterling 0550 LOUI Nat. 0211

ROCK CREEK GINGER ALE

The Big Bottle at the Sensible Price!

EMBASSY DAIRY
THE correct meal-time drink is milk . . . because milk is a refreshing beverage, and at the same time nourishment which the body must have. Boys and girls, big and little . . . and men and women too . . . all should drink milk with their meals for the sake of their health, and for greater strength, energy and endurance of mind and body. And right now, especially . . . drink milk, the protective, resistance-building food against disease and the ills of winter.
Enjoy adequate service, commensurate with the size of your family—from the
EMBASSY DAIRY
Phone ATlantic 0070

LAND O' LAKES BUTTER
This is what makes the difference in flavor: Land O' Lakes Butter, from America's richest dairy section, is churned ONLY from fresh, sweet cream.
Land O' Lakes Butter is always uniform in quality. Stays fresh longer. Has a superior flavor you can't miss! No wonder Land O' Lakes is the largest selling sweet cream butter in the world. lb. 39c
Recommended for Particular Cooks!
LAND O' LAKES AGED CHEESE
Mellow and creamy. So good in any cheese dish. lb. 31c
LAND O' LAKES EVAPORATED MILK
No cooking disappointments when you use this fine quality milk! tall can 7c
AT ALL SANITARY FOOD STORES

Raleigh Party Tonight to Have Miami Theme

Florida State Society Assists in Project for Pall Mall Room.

By Chanticleer

A pale tropical moon peeping through palm trees, gayly colored beach umbrellas, the strains of "Miami Shore" from the orchestra, here and there a Seminole Indian or an alligator. It's all a part of the "Moon Over Miami" party as planned by Eddie Daniels at the Raleigh Pall Mall Room. The Florida State Society indorsed the idea and is giving enthusiastic support by lending all the atmospheric trappings needed, including some palm trees. The international dancers, Vasilo and Yoanna, will present special numbers, and Harriet Brent, a recent acquisition, who is not hard to look at, will be there to sing her way into your heart.

A new trio, the Music Masters, open this week at the Hi Hat. They are pleasing patrons with smooth, delightful rhythms. Donald Carr, an operatic vocalist, and Dick Reger, novelty soloist, are special attractions.

Stam and La Rue Held Over.

At the Shoreham blue room, Charles Carlile, "The Romantic of the Air" and featured star of the Lucky Strike Hit Parade, adds romance and glamour. La Trianita, Spanish dancer, will also be there to complete the romantic atmosphere. By popular demand Stam and LaRue are being held over.

The Winter Garden Revue held over at the Bamboo Gardens has a complete change of routines and features several new specialties, such as a "Valentine Dance" and the "Military Parade of the Nations." Dottie Dunn has an eccentric toe number and a smooth Argentine tango is executed by Hammond and O'Friel. Ginger Harris brings forth a series of "Ahs" from amazed patrons when she does her acrobatic control dance.

If our ace sleuth reports accurately, there is soon going to be a new attraction at the Madrillon other than excellent food, the best in music and the top in congeniality and atmosphere. See Chanticleer next week for details.

Dancers at Lotus.

From the Mayfair comes the scoop that plans are underway for a Mayfair birthday party. These parties, when held in the past, have always been close-outs, so it is not too soon to call in reservations. The party this year promises flowers for the ladies, additional entertainment and special menus. Jimmy Byrd, never to be caught without an idea, has a few special attractions that he chooses to keep secret.

The Lotus this week has a glamorous dance team, Jeanette and Kalam, who have just completed a picture for Paramount. Remember them? One of their pictures was shown at a local movie house the same week as "Hurricane." The Miracle Girls of 1938 are holding forth with brand-new routines. A tap trio, Renny Bros. and Mayband, do fast stepping on the hardwood. Miss Mayband does an acrobatic dance and Marian Dawn does a novelty number to complete a pleasant evening. Al Norton, the m. c., and Bill Strickland's Orchestra are on hand during the afternoon and evening. During the intermission (8:30 to 10:30) Tommy Suiter's Trio will entertain.

Performers at Capital Clubs

HARRIET BRENT, a different song stylist who appears nightly at the Raleigh's Pall Mall Room. O'Friel and Hammond (upper), an adagio dance team which is appearing in the Winter Garden Revue at the Bamboo Gardens.

U. S. Defense Is 'Low,' Legion Head Asserts

Indianapolis, Feb. 15 (AP).—The standing of the Nation's defense is "dangerously low with respect to that of other world powers," National Commander Daniel J. Doherty of the American Legion said today in a statement indorsing national defense week."

3 Traffic Victims In Prince Georges

Three men were seriously injured in two Prince Georges crashes last night.

Charles William Claggett, 36, of Camp Springs, Md., was brought by a motorist to Casualty Hospital, where he was said to have a fractured skull and contusions of the face and head. The accident was understood to have occurred on Branch avenue in Silver Hill.

Robert Dixon, 24, of 4302 Forty-first street northwest, was brought by a motorist to Gallinger Hospital, where he was found to have suffered internal injuries and a possible back fracture.

Dixon's car collided head-on with one driven by George Evans, 29, of 407 Shepherd avenue, Chevy Chase, Md., who was removed to Emergency Hospital with a fractured pelvis suffered when he was hurled through the top of the auto. The accident occurred one mile south of Accokeek, Md.

'Odd's' Home Town Forgets His Tastes For Simple Rites

Gallipolis, Ohio, Feb. 15 (AP).—Odd McIntyre's "neighbors" agreed tonight that he would have wanted a simple, unpretentious burial but his home town chamber of commerce laid plans for one of its biggest civic observances to honor him.

The columnist's body will arrive tomorrow from New York, where he died Monday. A chamber of commerce delegation will meet the cortege at Huntington, W. Va.

Every minister in this town of 7,000 will take part in the funeral Thursday. Business houses, schools and public offices in Gallia County will close.

Violinist Elman To Play in Capital

The first Washington performance of a modern symphony by a young Russo-American composer will share the spotlight with the appearance as soloist of Mischa Elman, world famous violinist, when the first National Symphony Orchestra plays the fifth in its series of midweek concerts at 8:30 o'clock in Constitution Hall. Dr. Hans Kindler wil conduct.

The composition new to this city will be the first symphony of Nicolai Berezowsky, and the composer has come to Washington especially to conduct the first hearing.

Elman will play two concertos for violin and orchestra—that in G minor by Vivaldi and the concerto in E minor by Mendelssohn. Other works to be played tonight include Mozart's symphony in A major, and the second Rumanian rhapsody of Georges Enesco.

Charles Denby Rites Are Scheduled Today

Funeral services for Charles Denby, 77, former American Consul General in Shanghai and Vienna, who died Monday, will be held at 2 p. m. today at his home, 2329 California street northwest. Burial will be private.

Mr. Denby leaves his wife, Mrs. Martha Orr Denby, and three sons, James Orr Denby, American consul in Capetown; Charles Denby, of Pittsburgh, and Edwin Orr Denby, of New York City.

California Professor Coming to Maryland U.

Berkeley, Calif., Feb. 15 (AP).—John Yonger, professor of mechanical engineering at the University of California, has been appointed head of the colleges of aeronautics and mechanical engineering at the University of Maryland.

Younger will resign his California position at end of the present semester.

Burd W. Payne Speaks.

Burd W. Payne spoke at a luncheon of the Columbia Heights Business Men's Association at Scholl's Fourteenth street cafe yesterday on "The Duty of Business Men," urging their co-operation with each other. Harry D. Gordon presided.

Britisher Calls Roosevelt Bold As 'a Mussolini'

Miami Beach, Feb. 15 (U.P.).—Sir Charles Higham, director of British propaganda during the World War and former member of Parliament, tonight charged President Roosevelt is "as bold, as ambitious, as demagogic, and who, had he the chance, would be as dictatorial as Hitler or Mussolini."

Addressing a weekly meeting of the Committee of One Hundred, composed of business and industrial leaders, Higham said the trouble with conditions in the United States is that politicians had not been told to keep out of business.

"Every place that I have been, I have found fear," he said, "even among those who believed Roosevelt to be a blessing."

Higham charged "the New Deal Administration is attempting to divide business from the rest of the country."

'Count' Von Nobel Shoots Self, Wife

Marinette, Wis., Feb. 15 (AP).—Henry von Nobel, self-styled German count, killed his wealthy third wife and himself today, police reported, to end marital trouble that had taken them into divorce court.

Mrs. Laona Wolf, 46, sister of Mrs. von Nobel, was wounded in the cheek by a pistol bullet apparently intended for Janet Kaiser, Mrs. von Nobel's 20-year-old daughter. Miss Kaiser and her brother, Frederick, 14, were unhurt.

Roosevelt Greets Historical Group

Greetings from President Roosevelt, Theodore Noyes, editor and publisher of The Evening Star, and Commissioner Melvin C. Hazen were read last night by Allen Clark, president, at a meeting of the District of Columbia Historical Society.

Representative Sol Bloom of New York spoke on "The Historical Relationship of the Constitution and the District of Columbia."

Clark has been president of the association for 27 years. He is an attorney and author on historical subjects.

Ship Feared Lost In Mediterranean

Naples, Feb. 15 (AP).—The steamship Jianicolo was feared lost today with its crew of 30 in a Mediterranean storm which apparently already had cost the lives of 14 persons aboard an airliner, 10 of whom were believed Italian army officers returning from Spain.

Port authorities here announced the Jianicolo radioed distress signals Friday which were picked up by the Italian steamship Giulio Cesare. When the Giulio Cesare arrived at the position given she found no traces of the Jianicolo.

Women's Bar Refuses To Raise Standards

The District Women's Bar Association last night declined to support a move to raise the educational standards for admission to the bar in the District, at its monthly meeting at the Mayflower Hotel. A House bill to place a woman on the Board of Bar Examiners was indorsed.

The association reaffirmed its stand for suffrage for the District. It was announced Judge Florence Allen would be guest of honor and speaker at the banquet March 26.

Rites for Capt. Bolduc To Be Held at Bethesda

Funeral services for Capt. Frederick Joseph Bolduc, 68, U. S. A., retired, who died suddenly Monday, will be held at 10 a. m., Friday, at the Pumphrey funeral home, Bethesda, Md., after which he will be buried in Arlington Cemetery with military and Masonic honors.

Capt. Bolduc is survived by his widow, Mrs. Eugenie Bolduc, and a stepson, Marcel Moreaux, of this city. For 14 years Capt. Bolduc had lived in Glen Echo, Md.

Daily Cross Word Puzzle

ACROSS

1 Most imprudent
6 Wife of Abraham
13 International understanding
14 Coat with metal
15 Roman household god
16 Metal fastener
18 Symbol for tantalum
19 Real estate held in absolute independence
20 Sour
21 Equality
22 Summit
23 Large vessel for holding liquids
24 Stronghold
25 For example: abbr.
26 Loose earth
27 Fatal dirt
28 Electric generator
30 First name of an American inventor
33 Congealed water
34 Slender turtle
35 Again: prefix
36 Kind of spice
38 Glitched
39 Light bed
40 Any monkey
41 Soaks up
42 Tight
43 Symbol for sodium
44 Genus of the rose
45 Stop momentarily
46 Splendor
48 Author of "The Pearls Queens"
50 Large bat
51 Tormentors

DOWN

1 Akin
2 Resemblance of properties or relations
3 Razor sharpener
4 Pay attention to
5 Half ems
6 Thoroughfare: abbr.
7 Document
8 Stake for roasting meat
9 Entire amount
10 Sun god
11 Oil of rose petals
12 Seat of the affections
17 River flatboat
20 Edible lichen
21 Elevated, imaginative composition
23 Note the speed of
24 Deceive
26 Kind of fish
27 Slander
28 Agreeable: colloq.
30 Drawn after
31 One that excites to action
32 Hunting dogs
34 Meal
36 Neck coverings of certain animals
37 Deadly
38 Male child
39 Predace
41 Clout
42 Bronzes in the sun
44 Extended
45 Vegetable
47 Island of New York State: abbr.
49 Relative: letter

YESTERDAY'S ANSWER.

P	U	M	A	S	■	S	C	A	P	E	
S	A	V	A	G	E	■	T	O	M	A	T
O	N	E	■	O	T	H	E	R	■	P	H
L	A	■	T	R	A	I	N	E	D	■	I
O	M	A	H	A	■	N	O	■	R	A	C
Y	■	A	L	E	■	I	D	■	P	A	L
S	■	■	A	B	O	V	E	S	A	I	D
■	■	B	R	A	N	■	R	O	■	N	E
S	E	M	I	■	R	I	■	P	E	R	D
U	■	L	E	■	D	A	U	N	T	E	D
I	S	■	A	T	T	■	T	I	G	E	R
U	L	E	■	P	L	A	I	N	■	L	I
S	T	F	D	■	E	A	R	N	S	■	E
S	N	E	S	■	■	■	■	■	■	■	■

Copyright, 1938, for The Washington Post

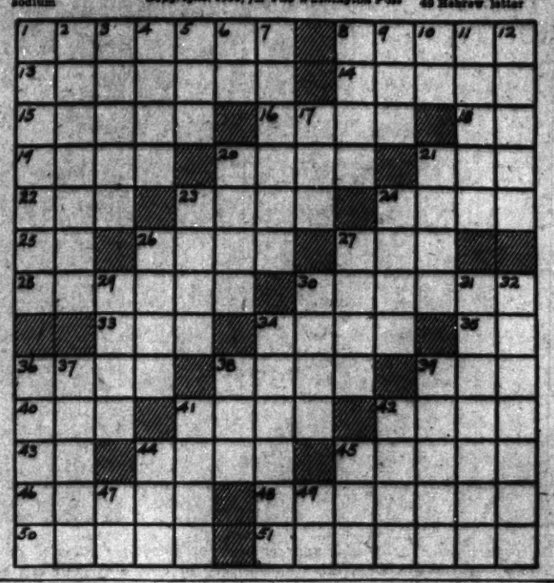

Pallbearers Named For Coles Funeral

Pallbearers for Maj. Malcolm Argyle Coles, 68, who died Monday in Walter Reed Hospital, were named yesterday by George O. Gillingham, post commander of the Press Club Post 22 of the American Legion.

Maj. Coles was a special assistant to Attorney General Wickersham in the Taft administration and was a member of the American Legion and the National Press Club.

Members of the post named by Commander Gillingham were: Roy St. Lewis, Edward Mc. E. Lewis, Richard W. Westwood, William W. Wheeler, Henry Flynn, H. R. Baukhage, Soterias Nicholson, Stephen N. Walter, Senior Vice Commander E. J. Kelly, Adj. Nathan D. Golden, and past Department Commander Paul J. McGahan.

Funeral services will be held at 2 p. m. today from Maj. Coles residence, 1643 Harvard street northwest. Burial will be in Glenwood Cemetery.

Boy, 16, Kills Father After Family Quarrel

Newport, R. I., Feb. 15 (U.P.).—Donald Hayes, 16, was held tonight by police without charge after fatally wounding his father with a shotgun at the climax of a family argument.

Patrick J. Hayes, 43, retired U. S. Navy petty officer, died almost immediately. Donald told police his father had beaten his mother intermittently for four years and tonight threatened to strike her when she said she was going to New York for a visit.

Duke and Wallis Repeat That They Plan No Visit

Fort Johnson, N. Y., Feb. 15 (AP).—The Duke and Duchess of Windsor are "not contemplating a visit to the United States in the near future," the Duke's equerry has advised the Sir William Johnson Bicentennial committee.

Dies at Bridge Table.

Spokane, Wash., Feb. 15 (AP).—A 50-year-old teacher scored a grand slam in contract bridge at a women's club last night, then slumped dead in her seat. She was Miss Clara Brown, Spokane grade school teacher for 17 years.

The Post Radio Time-Table

Wednesday, February 16 — Washington Eastern Standard Time.

	WMAL 456M—630KC	WRC 316M—950KC	WOL 229M—1,310KC	WJSV 206M—1,460KC	
6:00	.....	Gordon	.....	.....	6:00
6:15	.....	Hittenmark	.....	.....	6:15
6:30	Today's Prelude	" "	.....	.....	6:30
6:45	" "	" "	.....	.....	6:45
7:00	" "	" "	Art Brown	Arthur Godfrey	7:00
7:15	" "	" "	" "	" "	7:15
7:30	Lee Everett	" "	News	" "	7:30
7:45	" "	" "	Art Brown	" "	7:45
8:00	" "	News	" "	" "	8:00
8:15	" "	Gordon	" "	" "	8:15
8:30	Earl Godwin ...	Hittenmark	" "	" "	8:30
8:45	Morning Glories.	" "	News	" "	8:45
9:00	Chicago	" "	Art Brown	Met. Parade ...	9:00
9:15	Breakfast Club	" "	" "	Women Make N.	9:15
9:30	" "	" "	Morning Concert..	Road of Life ..	9:30
9:45	" "	D. Harding's Wife	News; Police	B. Children	9:45
10:00	Margo	Mrs. Wiggs	Singing Strings ..	Kitty Kelly	10:00
10:15	Aunt Jemima	Other Wife	Choir Loft	Myrt and Marge	10:15
10:30	Terry Regan ...	Just Plain Bill....	Get Thin to Music	Tony Wans ...	10:30
10:45	Doctor Says ...	Woman in White..	Gordon Fleming ..	Rhythms	10:45
11:00	Mary Marlin ...	David Harum	Pauline Leonard..	Woman's World	11:00
11:15	Traffic Court ...	Backstage Wife ..	Musical Potpourri	Kennedy's Rom.	11:15
11:30	Vic and Sade...	Be Charming	" "	Big Sister	11:30
11:45	Edward MacHugh	Hello Peggy	" "	R. Life Stories..	11:45
	AFTERNOON PROGRAMS.				
12:00	Time for Thought	News	Boy & Girl Friend	Mary McBride..	12:00
12:15	News	The O'Neills	News	News Parade ..	12:15
12:30	National Farm	Grace and Eddy..	Bill Lewis	Romance	12:30
12:45	and Home Hour	Science Clubs ...	Leonard Warren .	O. Gal Sunday	12:45
1:00	" "	E. Gill's Orchestra	Happy Gang	Betty and Bob..	1:00
1:15	" "	Man A. Hollywood	R. Buckaroos	Betty Crocker ..	1:15
1:30	Sue Blake	Words and Music.	Luncheon Music...	Grimm's Daughter	1:30
1:45	The Clemens	" "	V. of Experience	H'wood in P'son	1:45
2:00	Swingtime Trio..	Your Health	Tony Wakeman..	News	2:00
2:15	Talk it Over ...	" "	" "	O'Neills	2:15
2:30	Waltz Favorites.	Mary Mason	Black and White..	American School	2:30
2:45	" "	" "	Tony Wakeman...	of the Air	2:45
3:00	Varieties	P. Young's Family	News	Aladdin's	3:00
3:15	Rochester School	Ma Perkins	Tony Wakeman...	Kitchen	3:15
3:30	Alice H. Drake ..	Vic and Sade	" "	Rhythms	3:30
3:45	Met. Opera Guild	Guiding Light	" "	Curtis Institute	3:45
4:00	Club Matinee....	Lorenzo Jones ...	" "	" "	4:00
4:15	News	Mary Marlin	West and Matey...	" "	4:15
4:30	Parent-Teacher	The Hughes Reel	Tony Wakeman...	Goldbergs	4:30
4:45	Congress	Sundown Revue ..	" "	Dr. Dafoe	4:45
5:00	Numbers	Dick Tracy	Twilight Reveries.	Follow the Moon	5:00
5:15	"	Terry, Pirates...	Harold Turner ...	Mary Sothern..	5:15
5:30	Singing Lady ...	Jack Armstrong ..	Cocktail Capers ..	Stepmother	5:30
5:45	Tom Mix	Orphan Annie ...	Johnson Family ..	Hilltop House..	5:45
	EVENING PROGRAMS.				
6:00	America's Schools	News; Frolic	Sports Resume ..	News; Music ..	6:00
6:15	Dinner Hour ...	Home Folks Frolic	News	Arch McDonald	6:15
6:30	" " ...	Dinner Dance ...	Dance Music	G. Hall's Orch.	6:30
6:45	Lowell Thomas..	" " ...	Recordings	Barry Wood ..	6:45
7:00	Easy Aces	Amos 'n' Andy...	Fulton Lewis ...	Poetic Melodies	7:00
7:15	Mr. Keen	Uncle Ezra	Five-Star Final ..	Hobby Lobby..	7:15
7:30	Incidentally	Novel Interlude ..	R. Rhapsody	" " ..	7:30
7:45	March of Science	L. Panico's Orch..	Crime Clinic	Boake Carter...	7:45
8:00	" "	One Man's Family	Tonic Time	Cavalcade of	8:00
8:15	" "	" "	U. S. Marine Band	America	8:15
8:30	Hayriette Parsons	T. Dorsey's ..	Let's Visit	Eddie Cantor..	8:30
8:45	Jimmy Kemper..	Orchestra	" "	" " ..	8:45
9:00	UMBRELLA	Town Hall	Gaylord's	Lawrence	9:00
9:15	COURT	Tonight	Orchestra	Tibbitt	9:15
9:30	Waltz Interlude..	" "	Brazil Welcomes	Ben Bernie ...	9:30
9:45	" " ...	" "	S. S. Normandie	" " ...	9:45
10:00	Hugh Johnson ..	Your Hollywood	H. Heidt's	Gang Busters ..	10:00
10:15	Nola Day	Parade	Orchestra	" " ...	10:15
10:30	N. B. C. Minstrel	" "	Melodies From the	Nan Wynn ...	10:30
10:45	Show	" "	Sky	Hospl. S. Plan	10:45
11:00	News	News; Sports ...	Art Brown.....	Bob Crosby....	11:00
11:15	Music As You	Modern Music	" "	" " ...	11:15
11:30	Desire It	H. Heidt's Orch..	L. Nobel's	News; Orch...	11:30
11:45	" "	Midnite Frolic ...	Orchestra	Kain's	11:45
12:00	Night Watchman	Armstrong's	Guy Lombardo's	Orchestra	12:00
12:15	(Until 2 a. m.)	Orchestra	Orchestra	Norvo's Orch..	12:15
12:30	.....	Lights Out	Jack Russell's	H. Kiss's	12:30
12:45	.....	" "	Orchestra	Orchestra	12:45
1:00	.....	Sign off	Dance Music .... (Until 2 a. m.)	Sign off	1:00

On the Air Today

Wilfred Pelletier, Metropolitan Opera conductor, discusses Wagner's "Lohengrin" with Milton Cross, opera commentator—WMAL, 3:45 p. m.

• • • •

Dave Elman's "Hobby Lobby" show presents the dramatic story of the man who, losing his fingers in a pay-roll robbery, now plays the piano as a hobby—WJSV, 7:15 p. m.

• • • •

Freddie Bartholomew is Eddie Cantor's guest star, presenting a special radio sketch especially written for the youthful screen star and the comedian—WJSV, 8:30 p. m.

• • • •

Judge Tom McCarthy asks the question and six witnesses, competing for $19 in cash awards, answer them—WMAL, 9 p. m.

• • • •

Olivia De Haviland and George Brent are co-starred in the "Hollywood Parade" show in "Gold Is Where You Find It," with Dick Powell, Bob Hope, Rosemary Lane and Al Goodman's Orchestra—WRC, 10 p. m.

• • • •

Frank Van Dyk, director of New York's Associated Hospital Service, and Dr. C. Rufus Rorem, of the American Hospital Association, discuss "What the Nonprofit Hospital Service Plan Means to America"—WJSV, 10:45 p. m.

THE NATIONALLY KNOWN
MAYFAIR
CAFE OF ALL NATIONS
13th and F

FIRST LADY of SWING
MAXINE TAPPAN
Stops Nightly with Sidney's Orchestra in the always gay
MAYFLOWER LOUNGE
HOTEL MAYFLOWER

Supper Dancing 10 to 2
PAUL KAIN'S MUSIC
WARDMAN PARK HOTEL

Your Old Favorite
"THE WINTER GARDEN REVUE"
A Star-Studded Musical Hit
26 ARTISTS 26
of International Fame
Gorgeous Girls!
BEST SHOW EVER!
BAMBOO GARDENS
14th & H Sts. N.W. NAtional 9183

pre-lenten feast
What you need now is more food that will "stick with you," for Lent is "just around the corner" . . . for Wednesday dinner . . .
roast beef
with white cord bread pudding
RESTAURANT MADRILLON
Wash. Bldg., 15th & N.Y. Ave. ME. 4881

DANCING IN THE Rainbow Room
It's not necessary to say why—everyone in Washington knows the tuneful dance music, the tasty cocktails and pleasant atmosphere that distinguishes the Rainbow Room.
Free Parking After 6 P. M.—No Cover or minimum except Saturday night, $1.00.
Stanley S. Gordon, Manager
HAMILTON HOTEL
14th and K Streets N.W.

DANCE
"Mac" McCaffrey and His Orch. From 9 P.M.
Drink Dine and Dance
Jimmy Crandall, Manager
100% Union
Mixed Drinks of All Kinds
Brinkley's
333 9th St. S.E.
INCORPORATED

"This certainly is a swell apartment"
There are many nice apartments still available. You'll find them listed in the Post Want Ads . . . today.
READ POST WANT ADS
For apartments

The HI-HAT Cocktail Lounge
ANNOUNCES
SPARKING NEW ENTERTAINMENT
featuring "THE MUSIC MASTERS" with DONALD CARR operatic vocalist DICK REGER novelty soloist
and as usual
No Cover - No Minimum
AMBASSADOR HOTEL

The Pall Mall Room
"moon OVER MIAMI"
(A NIGHT IN FLORIDA)
WEDNESDAY FEB. 16
GAY SURPRISES
FLOOR SHOW
HOTEL RALEIGH

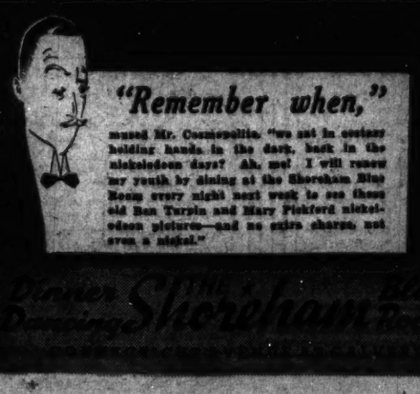
"Remember when,"
mused Mr. Cosmopolite, "we sat in ecstasy holding hands in the dark, back in the nickelodeon days? Ah, me! I will renew my youth by dining at the Shoreham Blue Room every night next week to see those old Ben Turpin and Mary Pickford nickelodeon pictures—and no extra charge, not even a nickel."
Dinner Dancing at the Shoreham Blue Room

LEARN . . . LAUGH . . . LISTEN!

Another Session of
The Umbrella Court of the Air
with Hizzoner, Judge Tom McCarthy, presiding—to assure you a half-hour of fun. Listen
TONIGHT—WMAL—9 P. M.

MIRACLE GIRLS OF 1938
Now AT THE Lotus
Johnnett and Kalam ballroom team direct from Roxy Theater in New York
Renny Bros. & Jan Mayhawk tap and acrobatic dancers
Buddy Shaner Singer
Al Norton, M. C.
Bill Strickland's Orchestra
TOMMY SUITER'S TRIO
Under supervision of Bill Strickland
The LOTUS
727 14th St. N. W. NA. 4788

Clark Griffith
50 Years in Baseball

By Shirley Povich

Glark Griffith Spurns First Offers of $250,000 in Cash for Cronin; Finally Agrees to Sale With Shortstop Lary Included in Deal.

Chapter Thirty-Two.

"I HAVE NEVER SOLD A BALL PLAYER FOR CASH," had been Clark Griffith's proud and emphatic boast during the first 23 yaers of his connection with the Washington Club.

He was not taking into account the picayunish $2,000 and $3,000 deals that every club makes during the course of a season in disposing of surplus talent to the minor leagues. He meant that he had never sold a star Washington player to another major league club, with cash as a prime consideration. Deals, by the score, he had made; but always had he insisted that the Washington team receive in the exchange a player of at least equal worth.

But when Clark Griffith was ready to scrap his boast, he didn't trifle. When he was ready to sell a star player for cash, "The Old Fox" crashed through with the most sensational deal in baseball history.

No less than his star shortstop, his wonder-boy manager and his nephew-by-marriage . . . all rolled into one . . . did Clark Griffith sell.

And the price?

One quarter of a million dollars!

That's what Joe Cronin fetched for Clark Griffith in November, 1934.

Many feats "The Old Fox" has to his credit. He had been a star pitcher with Pop Anson's Colts. He had been the American League's leading pitcher at Chicago. He had piloted the White Sox to a pennant. He had ended the Giants' monopoly of the New York patronage. He had risen from the ranks to gain control of the Washington Club, had seen three of his teams win pennants, one a world series. Two miracle boy managers he had produced.

But, capping all, was that sale of Cronin for a quarter million dollars, a sum more than twice in excess of the previous record deal of $106,000 for Lefty Grove by Connie Mack in 1924 (income tax reports show that Babe Ruth in 1919 cost the Yankees only $103,000, not the announced $125,000).

And, when he sold Cronin, Griffith was collecting $250,000 for a ball player with a broken wrist!

For Cronin's fractured wrist was one of the nine fractures suffered by the seventh place Nats of the season of 1934, when ill-luck dogged them from the outset, with basically the same team that had won the pennant the year before.

Yawkey's Offer of $250,000 for Cronin Turned Down.

NEVER HAD GRIFFITH INTENDED to sell Joe Cronin. When Washington newspapers in August, 1934, published a dispatch from Boston that the Red Sox were angling for Cronin, "The Old Fox," in some heat, denied the report.

"It's ridiculous," he shouted. "I wouldn't dare to sell Cronin. I wouldn't be able to face the Washington fans after a deal like that. Furthermore, no club would pay what Cronin is worth."

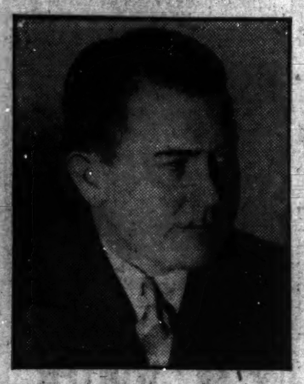

OWNER YAWKEY, of the Red Sox, important participant in baseball's biggest cash deal.

Griffith was genuinely angry at the report. Eddie Collins, general manager of the Red Sox, was suspected of having inspired the story. By long-distance telephone, Griffith roundly warned Collins not to "talk about my players." Collins denied he had spread the tale.

In October, at the World Series at Detroit, he again met up with Collins, still incensed at the report. Collins insisted that he had not inspired the story.

That evening, the telephone rang in Griffith's Book-Cadillac Hotel suite. "If you're going to be in, I'd like to talk to you." The voice was Tom Yawkey's, multi-millionaire owner of the Red Sox.

Griffith and Yawkey had long been friendly. Bill Yawkey, uncle of Tom, Griffith had known when the former owned the Detroit Tigers. Yawkey entered the room.

"What about this Cronin story, Griff?" asked Yawkey. "Is he for sale?"

"Never!" shouted Griffith emphatically. "I told your man Collins that."

Yawkey smiled. "No hard feelings, Griff, I just thought I'd feel you out."

"No hard feelings, Tom. I just don't want to talk about it. Joe isn't for sale at any price," said Griffith.

Yawkey moved toward the door, then turned suddenly. "Would $250,000 bring him, Griff?"

"Quit your kidding."

"I'm not kidding. I said $250,000."

"Tom, no ball player in the world is worth $250,000," said Griffith.

"Well, Cronin's worth that to me."

"No sale, Tom. Nothing doing. I don't want to sell Cronin."

"Well, I just thought I'd leave the idea with you," said Yawkey, departing. "But if you feel that way about it, I'm sorry I brought it up."

Quarter-Million-Dollar Offer Repeated.

YAWKEY ACTUALLY WAS APOLOGIZING for offering a quarter of a million dollars for a ball player!

That he might even consider selling Cronin, never occurred to Griffith. And then he found himself doubting his own mind. He began to wonder if he were doing right by Cronin. Joe had married into the Griffith family and, in the late weeks of the 1934 season, with the Nats hopelessly in the ruck, the grandstand wolves were already making pointed cracks. There was more than a scattering of boos directed toward Cronin.

Perhaps, after all, it might be to Cronin's interest to move out of Washington. At Griffith Stadium, there would always be that troublesome family angle for the grandstand critics to harp on.

But no, it was unthinkable that he should sell Cronin.

On his return from the World Series, Griffith received a telephone call from Yawkey, who was at his New York office.

"That $250,000 still goes, Griff," said Yawkey.

"Nothing doing, Tom." Griffith felt better after that.

But Yawkey was nothing, if not persistent. Two weeks later, came another long-distance telephone call from the Red Sox owner. "Will you come to New York to see me this week, Griff?" Yawkey asked.

"The Old Fox" was wavering. "All right, I'll be there," he told Yawkey.

With Edward B. Eynon, jr., secretary treasurer of the Washington Club and his trusted adviser, Griffith visited Yawkey at the latter's sumptuous offices in The Tower Building, from which the Red Sox owner conducted his maze of lumber interests and corporation directorates.

With Yawkey was Business Manager Eddie Collins of the Red Sox. Yawkey again made the $250,000 offer.

"Maybe I'd better make the deal," said Griffith. "It's a deal if you toss in Lynn Lary, your shortstop."

"That's murder!" shouted Collins. "Why, we just paid the Yankees $35,000 for Lary."

"I don't care if you paid 35 million for him, we've got to have Lary," insisted Griffith.

"It's no deal," said Collins.

"That's fair enough," said Griffith. "I don't want to give up Cronin anyway. I've never been more than half-hearted about the whole thing."

Biggest Cash Deal in Baseball Finally Made.

FEELING VASTLY BETTER at that turn of affairs, Griffith and Eynon started to leave. Yawkey insisted that they have lunch. After lunch, Eynon reported that they had only 40 minutes to make their train to Washington.

"Come upstairs and talk some more," pleaded Yawkey. They repaired to his office again.

"What do you say, Eddie, let's give 'em Lary and make the deal," suggested Yawkey.

"If you want it that way, all right," replied Collins sourly.

Yawkey turned to his desk, grabbed the first handy sheet of paper, wrote out an agreement to pay the Washington Club $250,000 and include the contract of Lynn Lary in exchange for Cronin. He signed the paper, handed it to Griffith.

"Well, I guess that ends that, Griff," said the young millionaire.

"Not yet, Tom," replied Griffith, soberly.

"Why not. Lord, man, what else is there to do?"

"It's no deal unless it's all right with Joe Cronin. I'll have to call him first," said Griffith.

"All right then," said Yawkey with some impatience. "Get your pet on the 'phone."

That evening, on his return to Washington, Griffith telephoned Cronin, who had completed his honeymoon trip to San Francisco through the Panama Canal. With some sadness, he explained what had taken place.

"But it's no deal, Joe, unless you're satisfied," he added.

"Never mind me," came Cronin's answer. "You take the money. I'll go to Boston. You tell 'em it's a deal."

"They'll give you a five-year contract, Joe, at more than I'm paying you," said Griffith.

"I knew you'd look out for me. And now that's all settled. I'm hanging up before these 'phone charges eat up all the profits."

Not for long was the Washington Club management less after the sale of Cronin. Griffith's choice was . . . of course . . . Bucky Harris, who had lost his job at Boston in the Cronin transfer. Harris, as the unfortunate victim of the Cronin deal, instantly recaptured the sympathy of Washington fans . . . the same fans who had booed him out of the city in 1928. A city-wide campaign was launched to restore Harris as boss of the Nats. It wasn't necessary. "The Old Fox" had counted on Harris' availability.

TOMORROW: Last chapter in the Shirley Povich story of Clark Griffith and his fifty years in baseball.

(Copyright, 1938, by Shirley Povich.)

Eastern Near Title as Tech Upsets Western

The Washington Post Sports

****X WASHINGTON: WEDNESDAY, FEBRUARY 16, 1938 19

Menow 6-1 Favorite in Derby Book

Colt Is Carroll's Choice Despite Bad Knee; Tiger Is Backed.

By the United Press.

New York, Feb. 15.—Hal Price Headley's Menow, last year's champion 2-year-old, will rule a 6-1 favorite for the sixty-fourth Kentucky Derby when James J. Carroll, St. Louis betting commissioner, opens his winter book on the May 7 classic early next month.

In installing the Pharamond II colt as favorite in face of its owner's statement that his candidate was only a 50-50 chance to start, Carroll calls attention to Menow's sterling record as a juvenile.

Menow started six times last season, winning three races, finishing second twice and was once unplaced. He topped the money-winning list of his division with earnings of $67,825. His principal victory was the rich Belmont Futurity in which he established a new 6½-furlongs world's record of 1:15 1-5.

Tiger Second Choice.

Tiger, owned by Mrs. Ethel V. Mars' Milky Way Farm, will open second choice in futures quotations at "about 8-1," Carroll says and sums up the situation as follows:

"The Kentucky Derby of 1938 promises to be one of the most open in history if Menow fails to round to form. The misfortune he suffered in injuring a knee late last fall may keep him out of the Churchill Downs stakes, but no definite line on his condition is available at present. The colt stands out on last year's record, however.

"It is difficult to separate the top flight candidates of the remaining eligible. Especially so since the nominations will not be known until about March 1.

"Tiger warrants second rating as a 3-year-old prospect. The colt was voted second best to the Headley star in the 1938 Turf and Digest poll and certainly justified that rating.

Carroll's prices on the leading 20 probable entries, to be released after the running of the Santa Anita Handicap, March 5, follows:

Horse and Owner.	Odds.
Menow, H. P. Headley	6-1
Tiger, Milky Way Farm	8-1
Teddy's Comet, Valdina Farms	10-1
Nedayr, W. S. Kilmer	12-1
Fighting Fox, Belair Stud	15-1
Bali Lea, Calumet Farm	15-1
Mountain Ridge, Milky Way Farm	15-1
Dauber, Foxcatcher Farms	20-1
Mastull, Maumere Farms	20-1
Cant Wait, M. Schmick	20-1
Bourbon King, H. P. Headley	20-1
C-Note, Milky Way Farm	30-1
Jasolo, Mrs. E. Friendly	30-1
Pumpkin, John Hay Whitney	30-1
Spillway, J. W. Brown	30-1
The Chief, M. Howard	30-1
Pit Bull, A. G. Vanderbilt	30-1
Sun Ezrol, A. C. Compton	30-1
Legal Light, R. Parr	40-1
Do Me, H. P. Headley	40-1

(The quotations are against entries that Carroll feels certain have been made. A full set of prices will be released with the publication of the official nominations.)

Kentucky Derby's Entry List Closed.

Louisville, Ky., Feb. 15 (AP).—At midnight tonight the entry list for the 1938 Kentucky Derby closes. Daniel E. O'Sullivan, manager of Churchill Downs, said today it would probably be more than a week before the list of eligibles for the racing classic will be made public.

However, such favorites as Fighting Fox from the Belair Stables, Tiger and Mountain Ridge of the Milky Way Farms and Willis Sharpe Kilmer's Nedayr are among the eligibles.

Welch Will Form Lacrosse Club

Hoping to arouse interest to such a pitch that he can form a local lacrosse club to represent the Capital as well as promote interest in the game, Gus Welch, athletic director of American University, will call a meeting of local enthusiasts tomorrow.

Students of all local colleges or anyone interested in the game have been invited to attend the meeting which will be held at the Lee House, Fifteenth and M streets northwest, at 7:30 p. m.

Should he succeed in organizing a club, Welch said that games would be scheduled with leading college teams in the East and exhibitions staged.

Jean Bauer Wins Palm Beach Meet

Palm Beach, Feb. 15 (AP).—Miss Jean Bauer, Providence, R. I., won the First Annual Women's Invitational Golf Tournament at the Everglades Club here today, defeating Miss Sallh Guth, Webster Grove, Mo., one-up.

Miss Bauer shot a 37 on the first 9 holes to be three-up over her opponent at the turn. Miss Guth rallied on the incoming nine but could not offset the lead of Miss Bauer.

Helen Hicks Weds Arkansas Golfer

New York, Feb. 15 (AP).—Golf Star Helen Hicks, 27, former women's national amateur champion, was married today to Whitney Harb, 44, prominent Arkansas amateur golfer.

The ceremony was performed by the Right Rev. Ernest M. Stires, Episcopal Bishop of Long Island, in the Cathedral of the Incarnation at Garden City, Long Island.

Flashes Seeking Action.

Maxie Rosenburg's newly organized Regal Neon Flashes, operating in the 145-pound class, want games with teams having gyms. Phone Logan Hammett, North 2124.

Foes Scarce, Lou Chases Lightweights

Eddie Cool Is Sought for Gevinson on Monday Card.

By Lewis F. Atchison.

Unable to obtain suitable matches in the lightweight division, and hounded constantly by the weight bugaboo, Lou Gevinson last night decided to abandon his career as a featherweight fisticuffer and move up into the tougher realm inhabited by lightweights.

Immediate cause of his decision was the postponement of Monday night's scheduled bout with Leo Rodak, of Chicago, who suffered a cut eye in a bout at Memphis last

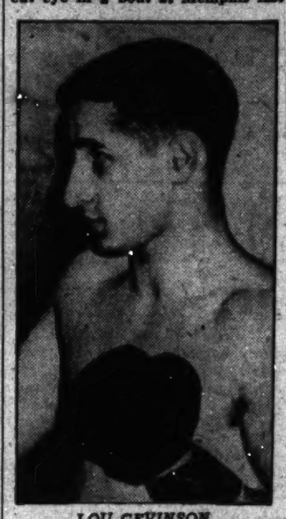

LOU GEVINSON.

Monday. His manager, Nate Lewis, wired Matchmaker Goldie Ahearn advising him of the injury and requesting a two-week postponement.

Ahearn, however, could not see the appearance of his best box-office attraction and canceled the his way clear to delay that long fight. Efforts were made to obtain a featherweight opponent for Gevinson, but none in the first ten could be obtained. Al Reid, Pete Scalzo, Mike Belloise and Joey Archibald were approached, but gave the proposition a cold shoulder.

Gevinson, meanwhile, decided to move up a notch after discussing the situation with Ahearn, and wires immediately were dispatched to Eddie Cool, Lou Feldman, Irish Eddie Dunn, Irish Eddie Brink and Frankie Klick, offering them the match. Cool is the only one ranked in the first ten, rating the fifth position, but anyone appears capable of giving the local southpaw a run for his money.

Max to Meet Steve Dudas

Bout at Hamburg Upsets Promoter Jacobs.

Berlin, Feb. 15 (AP).—Max Schmeling's third warm-up bout before meeting Heavyweight Champion Joe Louis for the title in the United States this summer will be with Steve Dudas at Hamburg, April 19, Max Machon, Schmeling's trainer, told the Associated Press today.

Contracts for the bout will be signed this week-end.

New York, Feb. 15 (AP).—Promoter Mike Jacobs exploded in the accepted fashion today at news from Berlin that Max Schmeling intended to fight Steve Dudas at Hamburg on April 19.

"I'll send that guy a cable telling him a few things," said Mike. "I want him to be in New York by April 15 to start getting himself in shape for Joe Louis. That fight is in June. If Schmeling wants to fight Dudas in March that's okay, but not in April."

Rockville Beats Charlotte Hall

Rockville High School's basketball team nipped Charlotte Hall, 26-24, yesterday in a game played at Rockville.

Free throws by Wootton and Lecklider in the final minute of play gave Rockville its final margin. Jack Woodward led the winners with 12 points while Tom Morris paced the losers with 8.

Rockville.	G	FG	P	Charlotte.	G	FG	P
Wootton, f	1	2	4	Slaughter, f	2	0	4
Fraley, f	2	1	5	Monedro, f	0	0	0
Woodward, c	5	0	12	Morris, f	3	2	8
Cleveland, g	1	1	3	Cruzan, c	2	1	5
B. Slater, g	0	1	1	Clarke, g	2	0	4
Lecklider, g	0	1	1	Burch, g	0	1	1
Totals	10	6	26	Totals	10	4	24

Referee—McClung.

Browns Get Don Heffner From Yanks

Trade Knickerbocker for Utility Infielder, Plus Cash.

New York, Feb. 15 (AP).—The St. Louis Browns, champion David Harums, of the current big league market, today completed another deal by sending Infielder Bill Knickerbocker to the New York Yankees for Utility Infielder Don Heffner and an unannounced bundle of cash.

There isn't much difference between Heffner and Knickerbocker on the basis of records though the Yankees evidently believe Knickerbocker would be handier to have around for utility than Heffner, whose duty has been confined mostly to the Yankee bench. Last season, Heffner batted .249 and field .980 while Knickerbocker, formerly with Cleveland, batted .261 and fielded .958 in 121 games.

Today's deal was the third completed by the Browns since they wound up last in the 1937 American League race. They have traded three players away, receiving seven players and cash in return.

They swapped Southpaw Elon Hogsett to Washington for Ed Linke, right hander, traded Outfielder Joe Vosmik to Boston for Pitcher Buck Newsom, Infielder Red Kress and Outfielder Buster Mills, and sent Catcher Rollie Hemsley to Cleveland in return for Infielder Roy Hughes, Catcher Billy Sullivan, Pitcher Ed Cole (rookie from the Texas League) and cash.

Hildebrand Signs Browns' Contract

St. Louis, Feb. 15 (AP).—Oral Hildebrand signed a 1-year contract today to pitch for the St. Louis Browns during 1938 and expressed satisfaction with its terms.

The club, as usual, did not disclose the salary paid the tall right-hander, but said Hildebrand did not receive a reduction from his last season's wages.

MacPhail Is Silent On Signed Players

New York, Feb. 15 (AP).—Although Larry MacPhail wants to wait a few more days before he tells how many Brooklyn Dodgers have signed contracts, he admits Buddy Hassett is not yet in the fold and four players haven't been heard from. A contract was sent to Hassett, he said, and came back unsigned, and Buddy hasn't answered invitations to travel from the Bronx to Brooklyn to discuss the situation. Reports have it the Dodgers wanted to cut Buddy's salary $1,000.

Leroy Campbell, Western Md. Ace, To Join Redskins

One of the best southpaw passers developed in Eastern football, Leroy (Sunshine) Campbell, of Western Maryland, last night signed to play with the Washington Redskins, General Manager Jack Espey announced.

Campbell played with the Baltimore Orioles, of the Dixie League, last year, and was one of the circuit's outstanding halfbacks. It was in an exhibition game with the Redskins that he first attracted Coach Ray Flaherty's attention. Flaherty liked his actions and offered him a contract, but Campbell was not free to accept untill after the Dixie League campaign.

"Sunshine" is well remembered by Georgetown and Maryland elevens, for he played against both and helped defeat them by his long, accurate ball-flinging.

Coach Flaherty will leave today on a trip to interview the gridmen Washington drew in the draft.

Hoya Frosh Beat Maryland, 33-29

Georgetown University's freshman basketball team scored its seventh consecutive victory of the season yesterday, beating Maryland University's frosh cagers, 33-29, at College Park.

The Hoyas led Maryland from the early minutes of play and were never headed. At half time the score was 16-12.

Mike Zajak, of Georgetown, was high scorer with 10 points, trailed closely by Ochenreiter and Dewitt, of Maryland, each with 9 points.

Maryland.	G	FG	P	Georgetown.	G	FG	P
Ochenreiter, lf	4	1	9	Pajak, lf	0	0	0
Leatherman, lf	0	0	0	Castiglia, lf	0	0	0
Dewitt, rf	3	3	9	McFadden, lf	1	0	2
Shaffer, c	2	0	4	Rissi, rf	4	7	9
Robertson, lg	1	1	3	Evans, rf	0	0	0
Dwyer, rg	1	0	2	Maisuse, c	2	0	4
Cleveland, rg	1	0	2	Kruger, c	1	0	2
Todd, rg	0	0	0	McGowan, rg	2	0	4
				Zajak, rg	5	0	10
				Moore, rg	1	0	2
Totals	11	7	29	Totals	16	1	33

Tech Player Misses Basket Attempt

"Ugly" Littman, McKinley forward (No. 17), was wide with a snowbird but his points weren't needed for his team upset Western, 25 to 21, at Tech gym.

U. S. Against Biennial Play for Davis Cup

British Reported Backing Germany in Move for Fewer Competitions; American Group Points to Success of Annual Event.

By Herbert Barker,
Associated Press Sports Writer.

New York, Feb. 15.—Holder of the Davis Cup for the first time since 1927, the United States Lawn Tennis Association found itself with a battle on its hands today to forestall a formidable attempt to make the international competition biennial instead of annual.

Announcement in London that the British Lawn Tennis Association would support a German move designed to limit Davis Cup competition to alternate years took American leaders by surprise and left them not a little perturbed.

Although they had known for some time that Germany would make the proposal at the annual meeting of the Davis Cup nations in London June 30 they apparently had not expected Great Britain would ally itself with the cause.

The British, as a matter of fact, voted with the United States against the plan when it first was submitted by South Africa in 1934. Nobody was rude enough to mention it, but the fact remains that the British held the cup at that time and, with Fred Perry and Bunny Austin as a first line of defense, looked strong enough to hold it indefinitely. Cup competition plays no small part in the tennis revenues of the nation fortunate enough to hold the trophy.

Walter Merrill Hall, former president of the U. S. T. A. and chairman of the Davis Cup committee, explained that this country had opposed the suggestion from the outset and would continue to do so.

"We take the position," he said, "that when a competition has been eminently successful for 40 or 50 years, the burden of proof lies upon those who want to change the rules. We ought to be very sure of our ground before any radical revisions are made.

"After all, no nation has to challenge for the cup every year. There have been plenty of times when there has been no cup competition. Right after the war, for instance, the United States did not challenge. We did not feel that it would be the sporting thing to do since other nations, perhaps, had suffered much more in loss of manpower than we had.

"The biennial idea undoubtedly

Continued on Page 21.

America, Canada In Final Round Of Hockey Meet

Praha, Feb. 15 (U.P.).—Amateur hockey teams of the United States and Canada reached the finals of the international tournament for the world's championship today.

The U. S. squad played to a 1-1 tie with Great Britain qualifying both teams for the final playoffs. Canada scored a 3-0 victory over Czechoslovakia.

The Americans played the British team off its feet today and only sensational steps by the Union Jack goalie prevented a U. S. victory.

Canada, in a bracket of only four nations, beat the other three to go into the playoffs for the championship. In other matches today, Sweden and Austria played to a 1-1 tie, Hungary beat Rumania, 3-1, and Germany blanked Norway, 8-0.

Gaithersburg Five Defeats Damascus

George Mills, Gaithersburg's towering center, tossed in two timely field goals yesterday to enable his team to nose out Damascus, 27-24, on the home court.

Trailing 17-9 at half, Gaithersburg led by Lyddane and Mills slowly closed the gap and forged to the front, losing the lead shortly before Mills clinched the decision.

Gaith'burg.	G	FG	P	Damascus.	G	FG	P
Lyddane, f	3	2	8	Day, f	6	0	12
Wmdsor, f	0	1	1	Medley, f	1	0	2
Stanz, f	0	0	0	Mullinix, c	4	2	10
Boland, f	0	1	1	T. Sauder, g	0	0	0
O. Mills, c	8	2	18	Cline, g	0	0	0
Baummer, g	0	0	0	W. Sauder, g	0	0	0
German, g	0	0	0				
J. Mills, g	0	0	0	Totals	11	2	24
Totals	11	5	27				

Referee—Becker.

Red Raiders Bow, 25-21; Wilson Loses

Lincoln Park Five Wins, 48-33, to All But Clinch Honors.

INTERHIGH STANDINGS.	W.	L.		W.	L.
Eastern	7	1	Tech	5	4
Western	5	2	Wilson	1	7
Roosevelt	5	2	Central	0	6

By Jack Munhall.

Western's dream of another interhigh basketball title suddenly was transformed into a haunting nightmare yesterday as an aroused Tech five whipped the overconfident Georgetowners, 25-21, in the first upset of the series.

Western's unexpected setback coupled with Eastern's 48-33 victory over Wilson in the other end of the twin bill at Tech dropped Western into a tie with Roosevelt for second place and all but clinched the title for Eastern. The Lincoln Park five now holds a 1½ game lead over its two closest rivals and, barring a Congressional act, will coast to its fourth championship in five years.

Western's hope now rests on two unlikely "ifs." If it is to even tie for the championship it must knock off Eastern next week and then repeat the dose to a greatly improved Roosevelt outfit. Should this happen the three, Eastern, Western and Roosevelt, would finish in a deadlock for the crown and a play-off would be necessitated.

Blank and De Leon Star.

Diminutive Eli Blank and towering Vic De Leon, a strange but potent pair, were the young men who probably toppled Western's diadem into Eastern's hands. Blank, a fleet but small guard, and De Leon, awkward but tall center, worked to perfection in the last half to overhaul the flying Westerners and then Blank heaved in the game-winning basket from mid-floor.

Western was nursing a 16-10 lead at the start of the third quarter and was not expecting the startling Tech rally which began when Mr. Blank rammed in a basket from the center of the court.

This lengthy toss reduced Western's margin to 16-12, and it kindled a spirit in the breasts of his mates that was not quenched until victory was theirs. Moe Tannebum picked up Tech's scoring burden to register a free throw and then a basket to leave his team behind, 18-13. Then De Leon and Blank went to work. Breaking fast after an unsuccessful Western shot, Blank took a bullet pass from De Leon and deposited the ball in the cords just as the quarter ended, making the count 18-15.

Tech Takes Lead.

De Leon and Blank reversed positions of passer and scorer to open the last stanza and sent Tech in front for the first time at 17-16. Blank standing near the foul line, aimed a shot but seeing De Leon under the basket shoved him the ball which he pushed in on a difficult shot. Western fought back as Irving Needle slammed one in from the floor and then rushed in the van on another set shot by Bob Holloran.

This 1918 lead was the last advantage Western held, for De Leon fooled Stanton and dropped in a sensational pivot shot and Blank put the finishing touches on the upset when he wound up from midfloor.

Blank and De Leon, besides coming through in the pinches, led Tech's attack with 8 and 6 points, respectively, while Bob Custer, with 6, and Holloran and Saylor, with 4 each, were outstanding for the losers.

Eastern experienced trouble with Wilson only in the first half before drawing far away on deadly shooting by Lee Lusby, Ralph Maters and Clint Quantrille. With Malcom MacDonald, Wilson's set-shot artist, giving an excellent demonstration of his prowess, Wilson trailed by only 7 to 5 at the end of the first quarter, and 19 to 12 at half.

But in the third quarter Eastern sprayed the basket like a firehose as Lusby and his mates drifted through Wilson's defense to repeatedly score on one-hand shots from side court. The Lincoln Parkers were on the right end of a 36-to-22 score going into the fourth quarter and the issue was never in doubt.

Quantrille added to his lead in the individual scoring race by dipping in 13 points but Lusby paced Eastern's attack with 14, while Matera tallied 8. MacDonald chipped in with 11 markers for the losers.

Eastern.	G	FG	P	Wilson.	G	FG	P
Matera, f	4	0	8	Hawksworth, f	1	0	2
Holben, f	0	1	1	Dan M'Carty, f	1	0	2
Hancock, f	3	0	6	MacDonald, f	4	3	11
Cooksey, f	0	0	0	Woodson, f	0	0	0
Quantrille, c	5	3	13	Pindely, c	1	1	3
Catella, c	0	0	0	Royle, c	2	1	5
Lombardy, g	2	1	5	Keller, g	1	0	2
Stockwell, g	0	0	0	Davel M'ner, g	3	0	6
Lusby, g	5	3	14	Dunnington, g	0	0	0
Stasuil, g	0	0	0	Fuster, g	1	0	2
Totals	20	8	48	Totals	14	5	33

Referees—J. Mitchell, O. Mitchell.

Tech.	F	FG	P	Western.	G	FG	P
Tannebum, f	1	1	3	Custer, f	2	2	6
Knapp, f	0	0	0	Holloran, f	2	0	4
Kendall, f	0	0	0	Stanton, c	1	1	3
Gendelman, f	0	0	0	Saylor, c	2	0	4
Hintwein, c	0	0	0	Swanson, g	0	1	1
DeLeon, c	2	2	6	Needle, g	1	1	3
Curtis, g	0	1	1				
Schulman, g	0	0	0	Totals	8	5	21
Littman, g	2	0	4				
Blank, g	4	0	8				
Totals	10	3	22				

Referees—Keppel and Enright.

Sports Page Fans, Here's Your Chance to Learn Bill Terry's Phone Number

By Paul Mickelson.
Associated Press Sports Writer.

New York, Feb. 15.—If you're the kind of a guy who pokes fun at experts in the winter as well as summer, try your luck. The 1938 sports year is only a month and a half old, but if you can answer 70 per cent of the following questions on the happenings since the turn of the year you'll be qualified to get Bill Terry's home telephone number.

Time limit is 10 minutes by any American-made watch. We're off and running:

1. Name the winners of the Rose, Sugar, Orange, Sun and Cotton bowl football games.
2. What golf rule went into effect January 1?
3. Who bowled two perfect games in succession?
4. Who's the Jersey nightstick of boxing?
5. What famous American League umpire resigned?
6. Name the football coach at Georgia.
7. Which ball club bought Pitcher Van Mungo from Brooklyn?
8. Name the two baseball holdouts asking the most money.
9. Name the newly elected member to baseball's hall of fame.
10. Which famous boxer retired in January?
11. Which college basketball team lost its first game in 56 games?
12. Name the university chosen by Bill Decorrevont, Chicago prep football star.
13. What two major universities have come to a parting of the ways?
14. Who was James Ten Eyck?
15. Who is Dare Mirader?
16. Who is Ben Johnson?
17. Name the leading money winner of the golf pros to date.
18. Who is "Two-Gun Lou" of movie fame?
19. Who is Jimmy Demaret?
20. Who is Pennsylvania's new head football coach?

Here are the answers (a season's ticket to Brooklyn's Follies if we're wrong).

1. California, Santa Clara, Auburn, West Virginia, Miss.
2. Limit of 14 clubs for any tournament competitor.
3. Billy Sixty, Milwaukee.
4. Tony Galento, beer guzzling heavyweight of Orange, N. J.
5. Charles (Brick) Owens quit after 33 years service.
6. Joel Hunt (Texas A. & M.), succeeding Harry Mehre.
7. Mungo's still with Brooklyn—Brooklyn hopes!
8. Lou Gehrig asking $41,000; Joe DiMaggio asking $40,000.
9. Grover Cleveland Alexander with 213 out of 302 votes.
10. Former Heavyweight Champion James J. Braddock.
11. John Tarleton College, Stephenville, Tex.
12. Northwestern University.
13. Notre Dame and Pittsburgh.
14. Dean of U. S. rowing coaches from Syracuse. Died February 11.
15. Eleven-month-old English setter, U. S. bred, named best of show at Westminster show.
16. Columbia University sprinter who twice bettered world 60-yard indoor mark at thirty-first Millrose A. A. meet, February 5.
17. Johnny Revolta, who is making one of the year's great comebacks.
18. Lou Gehrig, New York Yankee star.
19. Young golf pro from Houston who beat Sam Snead in final of San Francisco Match Play Open, 4 and 3.
20. George A. Munger.

Go Home, at $6.30 Mutuel, Wins Hialeah Feature Race by Half Length

Page Racer Leads Clocks Half Length

Williams' Riding Is Aid as Page Horse Wins 3d of Season.

By the Associated Press.

Hialeah Park, Fla., Feb. 15.—DeWitt Page's Go Home, a 5-year-old son of Grandace that reached the best form of his career here this winter, today took all the worst of the racing luck and still was good enough to the win the Marianna Purse, a 1-mile test that attracted a number of McLennan Memorial and Widener Cup candidates. The gelding, named for the McLennan but not the Widener, drove first home by a half length, while L. E. Ogle's Clocks saved the place by another half length form Infantry, representing the Millsdale Stable of M. I. Emerich. The others ware well beaten.

Sammy Williams, promising apprentice lad, completed a triple astride the winner, which was a $6.30 for two choice in the field of eight. Go Home, despite being carried very wide at the home turn when Clocks bore out, finished the eight furlongs in 1:38 1-5 under 106 pounds.

Of the horses behind the winner, Clocks, Infantry, Dellor, Two Bob, Pageboy and Thorson are McLennan and Widener eligibles. Robert L. was not named for either fixture.

Go Home, now winner of three of his six winter outings and in the money on the other three occasions, broke second to the bullet-like Clocks, which beat his field away from the stalls. The latter showed the way by daylight and then carried Go Home very wide just when the latter was beginning his victorious challenge. Meanwhile, Infantry, fortunate in getting through all along the backstretch after a tardy beginning, saved considerable ground turning into the front lane.

Williams put up a splendid finish astride Go Home and his mount gamely wore down Clocks. The latter held on well to stave off the fast finishing Infantry.

Williams rode three other winners on the program.

Mrs. Payne Whitney's Cherry Jam, second to Our Mat in his recent debut under silks, graduated from the maiden ranks by scoring a hard-earned victory in today's 2-furlong curtain raiser. The gelded son of St. Brideaux—Cherry Tart, with Eddie Arcaro doing the kicking, hooked up in an exciting duel with Selmalad right after the break and the pair fought it out all the way, well clear of the others. Cherry Jam outlasted his rival and won by a half length to pay $5.80. Selmalad, slight favorite over the winner, beat the even running Our Mat by four lengths for the place. Our Mat was coupled with Higher Bracket. The time was :34.

Schmarr Returns With Pro Cagers

Captained by Hermie Schmarr, one of the greatest athletes in Catholic University's history, the West Virginia Collegians will invade Heurich Gym Sunday to meet the high-flying Brewers.

Negotiations to bring the Collegians here were closed yesterday by Bob McDonald, Heurich manager. The Collegians' roster is made up of members of the great West Virginia team of 1935-36, which played both Georgetown and George Washington.

Schmarr, who is now coach of Clarksburg High School, starred for three years as a Card football and basketball player, leading the District court scorers for two consecutive seasons.

Arrangements are being made to book two preliminaries and a table tennis exhibition between two top-notch players.

Sherwood High School Defeats Laurel, 36-27

Sherwood High School's Five easily defeated Laurel, 36-27, yesterday on the Sherwood court. Dan Ligon, winner's center, was the outstanding player, tallying 12 points. Welzel, with 11, was best for the losers.

Sherwood.	G	FG	P	Laurel.	G	FG	P
Bond,f.....	5	0	10	Benton,f....	7	0	14
Craver,f....	1	0	2	Fuson,f.....	0	0	0
Ligon,f.....	5	2	12	O.Merson,f..	0	0	0
Oland,c.....	1	0	2	H.Merson,c..	2	0	4
Carroll,g....	0	0	0	Roberson,g..	0	0	0
Gill,g.....	0	0	0	Stanton,g....	2	1	5
				Welzel,r....	5	1	11
Totals.....	12	2	27	Crawford,g..	0	0	0
				Totals.....	17	2	36

Montgomery-Blair Tops Friends School, 40-10

Montgomery - Blair's basketball representatives proved too strong for Friends School yesterday, belaboring the invaders, 40-10, behind the deadly shooting of Norman McKay and Jim Donnelly.

Friends.	G	FG	P	Mont. Blair.	G	FG	P
A.Newmyer..	2	0	4	McKay.....	2	1	5
McKee.....	1	1	3	Workman....	0	0	2
L.Newmyer..	0	1	1	Donnelly....	5	1	11
Martin,c....	0	0	0	Bason.....	0	0	0
Wannan.....	1	0	2	Mason,c.....	2	1	7
Brown.....	0	0	0	Tabbutt.....	1	0	2
Bruce.....	0	0	0	Sills.....	1	0	2
Marland.....	0	0	0	Ballard.....	1	0	2
				Kline.....	0	0	0
Totals.....	4	2	10	Totals.....	18	4	40

Referee—Sivigny.

Ball Players Wanted.

The Hillcrest A. C. Juniors, sponsored by the Wakefield Dairy, want a pitcher and an infielder. Boys interested should call Jack Bendure at Atlantic 0122.

Official Charts

AT HIALEAH PARK.

TUESDAY, FEBRUARY 15, 1938.

(Copyright, 1938, by Racing Form, Inc. Daily Racing Form.)

WEATHER, CLEAR. TRACK, FAST.

FIRST RACE—Three furlongs (Nursery course). Purse, $800. For 2-year-olds. Start good from Barr gate. Won driving; place same. Went to post 2:01. Off 2:03½. Winner, Greenbrae Stable's br. f. (37, by St. Brideaux—Cherry Tart. Trained by J. M. Gaver. Value to winner, $600; second, $126; third, $30; fourth, $20. Time, 0:23 2-5, 0:36.

Horses	Jockeys	Wt.	Post	Start	Stretch	Finish	Straight
CHERRY JAM	(Arcaro)	113	3	1	1½	1½	$12.60
SELMALAD	(Barne)	113	1	2	2½	2½	5.80
OUR MAT	(Wall)	116	4	3	3½	3½	4.80
WEST HADDON	(Chalmers)	113	2	4	4½	4no	48.30
MODERN YOUTH	(Kurtsinger)	113	5	5	5½	5½	31.70
HIGHER BRACKETS	(Rosa)	116	6	6	6½	6½	7
JEST ONCE	(Saba)	113	7	7	7½	7½	21.80
BELLE INSKO	(Kass)	113	8	8	8	8	11.40

†W. Ziegler entry.

Two-dollar mutuels paid—CHERRY JAM, $5.80, $2.80, $2.20; SELMALAD, $3.80, $2.20; OUR MAT (entry), $2.20.

CHERRY JAM, breaking alertly, assumed a short lead in the run out of the chute and responded determinedly to strong pressure through the stretch and was going clear at the finish. SELMALAD, away forwardly, went in close attendance of the leader while racing straight along the inner rail, but was unable to keep stride with the winner when the final test came. OUR MAT, clear for the entire trip, was easily best of the others.

SECOND RACE—Six furlongs. Purse, $1,000; claiming. For fillies and mares, 3-year-olds and upward. Start good from Barr gate. Won ridden out; place driving. Went to post 2:30. Off 2:31½. Winner, J. C. Clark's ch. f. (2), by Tail Timber—Nellie Kelly. Trained by W. E. Martin. Value to winner, $700; second, $150; third, $100; fourth, $50. Time, 0:22 4-5, 0:46 3-5, 1:13 2-5.

Horses	Jockeys	Wt.	Post	St.	¼	½	¾	Str.	Fin.	Straight
IRISH OAK	(Wall)	107	1	1	1½	1½	1½	1½	1½	$4.10
SCOTTISH MARY	(McCombs)	111	5	2	2½	2½	2½	2½	2no	2.70
GREY FLUFF	(Schelh)	116	8	7	7½	7½	3½	3½	3½	17.30
PALAVINA	(Kelly)	107	7	6	6½	6½	6½	4½	4½	78.30
WO WO	(Longden)	113	10	8	8½	8½	4½½	5½	5½	7.30
MARY MOORE	(Kessler)	108	9	9	9½	9½	8½	8½	6½	11.30
LADY FRO	(Thompson)	108	6	5	5½	4½	5½	7½	7½	4.30
BLUE GYLOMIE	(Anderson)	113	4	4	4½	3½	7½	8½	8½	55.50
SISTIVA	(Duppe)	108	3	3	3½	5½	9½	9½	9½	161.70
DE BIG	(Rosen)	113	2	10	10½	10½	10½	10½	10½	78.80
HOUSEKEEPER	(Sherman)	108	11	11	11	11	11	11	11	32.30

Two-dollar mutuels paid—IRISH OAK, $8.20, $4.40, $3.40; SCOTTISH MARY, $3.80, $3.60; GREY FLUFF, $7.00.

IRISH OAK, quickest to begin, held her opposition safe for speed and steadied in front. And something in reserve when placed to pressure, maintaining her advantage gamely. SCOTTISH MARY, prominent contender from the start, finished courageously but could not improve her position. GREY FLUFF, well up on the outside from the start, closed stoutly in the final drive.

Daily Double, Cherry Jam and Irish Oak, Paid $28.80.

THIRD RACE—Six furlongs. Purse, $1,000; claiming. For fillies and mares, 3-year-olds and upward. Start good from Barr gate. Won ridden out; place driving. Went to post 3:01. Off 3:03. Winner, H. Loman's bk. m. (5), by Joan's Grier—Frenesi. Trained by owner. Value to winner, $700; second, $150; third, $100; fourth, $50. Time, 0:23, 0:48 3-5, 1:12 4-5.

Horses	Jockeys	Wt.	Post	St.	¼	½	¾	Str.	Fin.	Straight
FREE AGAIN	(Williams)	114	6	7	7	7	7	1½	1½	$2.60
MAGICIENNE	(Longden)	109	5	6	6	6	5½	3½	2½	5.80
MISS OAK	(Clutter)	103	3	5	5	5	4½	4	3½	4.60
PERSON BREAD	(Kessler)	102	1	3	3	3	3	2½	4	4.40
STRANDMORE	(Roberts)	116	10	1	1½	1½	1½	5½	5½	21.40
DIDUTELUS	(Wall)	103	9	8	8	8	8	7½	6½	31.80
CELTIC LEGEND	(Duppe)	108	2	4	4	4	2½	6	7	51.90
BALCONY	(Thompson)	113	7	2	2	2	6	8	8	58.10
EARLY EVENING	(Roberts)	103	8	10	10½	10	9	9	9	18.40
MAYRO	(Kurtsinger)	113	4	9	9	9½	10	10	10	13.60
DUDE'S PRIDE	(LaBlanc)	113	11	11	11	11½	11	11	11	166.70

Two-dollar mutuels paid—FREE AGAIN, $5.10, $4.10, $3.10; MAGICIENNE, $8.30, $5.90; MISS OAK, $3.60.

FREE AGAIN easily disposed of CELTIC LEGEND in the first three furlongs, showed seven lengths in front and then held on gamely in the final drive to stave off the threatening bid of MAGICIENNE. The latter was urged vigorously from the start and improved her position gradually and easily held the others safe. MISS OAK raced prominently all the way and had no excuses.

FOURTH RACE—Seven furlongs (out of chute). Purse, $1,000; allowances. For 4-year-olds and upward. Start good from Barr gate. Won ridden out; place driving. Went to post 3:32. Off 3:33½. Winner, Miss E. Biller's br. g. (4), by Jock—Mary Ch. Trained by P. Malfa. Value to winner, $700; second, $150; third, $100; fourth, $50. Time, 0:23 2-5, 0:47, 1:12 2-5, 1:25 4-5.

Horses	Jockeys	Wt.	Post	St.	¼	½	¾	Str.	Fin.	Straight
LITTLE JOCK	(Williams)	105	7	6	4½½	1½	1½	1½	1½	$12.50
CHALLENGE CUP	(Dupee)	111	10	8	8½½	6½½	4½½	2½	2no	3.40
RED BROOK	(Compton)	110	9	10	10½	9½	7½	6½	3½	20.40
KENYON C.	(Wright)	118	11	9	9½	8½	8½	7½	4½	7.60
TAKAWALK	(Barba)	110	8	7	7½½	5½	5½	4½	5½	75.10
WAR CAMP	(Kurtsinger)	118	7	5	5½	3½	3½	3½	6½	1.30
LOST BATTALION	(Kelly)	113	3	11	11	11	10½	10½	7½	32.30
BUTLER	(Stout)	113	2	3	3½	4½	9½	8½	8½	11.40
NAD	(Keppler)	113	6	4	4½	2½	4½	5½	9½	17.80
DICK MERRILL	(Arcaro)	120	1	1	6½½	8½	11	10½	10½	25.30
MISS MIN	(Stafford)	107	4	2	2½	10½	11	11	11	137.45

Two-dollar mutuels paid—LITTLE JOCK, $27.10, $11.80, $6.70; CHALLENGE CUP, $9.10, $4.20; RED BROOK, $8.40.

LITTLE JOCK, keen factor in the run down the backstretch, opened up a big lead rounding the turn while saving ground, but then faltered through the stretch and was strongly urged to maintain his advantage. CHALLENGE CUP gradually worked his way forwardly on the outside, closed gamely through the stretch, but could not overhaul the winner. RED BROOK, blocked while endeavoring to assist through on the inside midway around the turn, swung around the leaders in the last quarter mile and finished stoutly.

FIFTH RACE—One mile (out of chute). Purse, $1,000; allowances. The Daytona Beach, Grade C. For 4-year-olds and upward. Start good from Barr gate. Won ridden out; place driving. Went to post 4:02. Off 4:03½. Winner, T. J. Healey's b. g. (5), by St. Germans—Elf. Trained by J. A. Healey. Value to winner, $700; second, $150; third, $100; fourth, $50. Time, 0:24, 0:47 1-5, 1:12, 1:37 4-5.

Horses	Jockeys	Wt.	Post	St.	¼	½	¾	Str.	Fin.	Straight
TATTERDEMALION	(Stout)	102	3	7	6½	5½	3½	1½	1½	$1.95
EARLY SETTLER	(Roberts)	114	7	6	5½	4½	1½	2½	2½	3.00
OLD NASSAU	(Kurtsinger)	118	10	4	3½½	2½	2½	3½	3½	3.00
JACK FATCHES	(Arcaro)	118	2	3	2½	3½	4½½	4½	4½	7.05
WAHCOO	(McTague)	114	4	5	4½	6½	6½	6½	5½	48.40
TONIANNA	(Dabson)	111	9	8	8½	8½	8½	8½	6½	15.05
GYRAL	(Keppler)	106	3	3	7	7	7	7	7	16.85

Two-dollar mutuels paid—TATTERDEMALION, $5.90, $3.90, $2.80; EARLY SETTLER, $4.20, $2.80; OLD NASSAU, $2.60.

TATTERDEMALION, slow to find his stride, moved into contention rapidly approaching the half-mile pole, came between the leaders entering the stretch and was going away at the finish. EARLY SETTLER, quickest to begin, displayed excellent speed and made a courageous effort, but was not equal to the winner. OLD NASSAU, hard driven, moved around the leaders leaving the backstretch, but was unable to maintain his position in the last quarter mile.

SIXTH RACE—One mile (out of chute). Purse, $1,200. The Marianna. For 4-year-olds and upward. Start good from Barr gate. Won driving; place same. Went to post 4:34. Off 4:35½. Winner, Maemere Farm's ch. g. (5), by Grand Ace—Last Inning. Trained by G. E. Phillips. Value to winner, $850; second, $200; third, $100; fourth, $50. Time, 0:24, 0:47 1-5, 1:12, 1:38 1-5.

Horses	Jockeys	Wt.	Post	St.	¼	½	¾	Str.	Fin.	Straight
GO HOME	(Williams)	106	7	2	2½½	2½	2½	2½	1½	$3.10
CLOCKS	(Sokard)	109	1	1	1½	1½	1½	1½	2no	4.80
INFANTRY	(S. Renick)	117	4	4	7½	5½	3½	3½	3½	3.40
TWO BOB	(Smith)	103	4	3	3	3½	4½½	4½	4½	10.50
DELLOR	(Wall)	106	2	5	4½	4½	5½	6½	5½	13.20
THORSON	(Anderson)	115	3	6	5½	6½	6½	5½	6½	14.30
ROBERT L.	(Keppler)	101	5	8	8no	8½	7½	7½	7½	17.20
THORSON	(Young)	117	6	7	8	7	8	8	8	32.50

Two-dollar mutuels paid—GO HOME, $6.20, $3.60, $2.50; CLOCKS, $5.80, $3.70; INFANTRY, $2.90.

GO HOME, going in close pursuit of the leader under stout restraint in the early running, was carried out by CLOCKS entering the stretch, but responded gamely when straightened out, took command 70 yards out and won going clear. CLOCKS began fast, displayed good speed in the early running while saving ground, came out suddenly entering the stretch and held on gamely when the final test came, but could not withstand the winner's bid. INFANTRY broke a trifle slow, worked his way up steadily while slipping through on the inside, but then faltered in the stretch run.

SEVENTH RACE—One and one-eighth miles. $1,000; claiming. For 4-year-olds and upward. Start good from Barr gate. Won driving; place same. Went to post 5:05. Off 5:07½. Winner, W. Wicks' ch. c. (4), by Flag Pole—Chosa. Trained by R. McKeever. Value to winner, $700; second, $150; third, $100; fourth, $50. Time, 0:24, 0:49 1-5, 1:13, 1:39 2-5, 1:52.

Horses	Jockeys	Wt.	Post	St.	¼	½	¾	Str.	Fin.	Straight
MONUMENT	(McCombs)	109	8	3	3½	2½	4½½	3½	1½	$2.35
OFFICIATE	(Dotter)	108	9	4	1½	1½	1½	1½	2½	11.30
INDIAN HEAD	(S. Renick)	118	1	1	2½½	3½	2½	2½	3½	2.45
HOMER	(Schelh)	113	5	2	3½	3½	3½	4½	4no	1.30
STEEPLETOP	(Barba)	108	4	5	5½	4½	5½	5½	5½	99.30
SPANISH BABE	(Roberts)	113	3	6	6	6	6	6	6	7.85

Two-dollar mutuels paid—MONUMENT, $6.70, $3.60, $2.50; OFFICIATE, $9.00, $3.90; INDIAN HEAD, $2.60.

MONUMENT, away forwardly, bore out rounding the first turn, followed the pace under light restraint on the outside until straightened into the stretch, closed with determination and outlasted OFFICIATE in the final drive. The latter displayed the most speed and drew clear in the opening quarter mile, responded gamely to punishment when challenged, but could not stave off the winner's bid. INDIAN HEAD broke well but was outrun going to the first turn, saved much ground the entire trip but could not improve his position.

EIGHTH RACE—One and one-eighth miles. Purse, $1,000; claiming. For 4-year-olds and upward. Start good from Barr gate. Won handily; place driving. Went to post 5:38. Off 5:39. Winner, E. A. Bischoff's red ro. g. (5), by Eley—Alice Pennant. Trained by G. Gould. Value to winner, $700; second, $150; third, $100; fourth, $50. Time, 0:24, 0:48, 1:13 2-5, 1:40, 1:53 3-5.

Horses	Jockeys	Wt.	Post	St.	¼	½	¾	Str.	Fin.	Straight
KIEV'S PENNANT	(Williams)	119	5	7	6	5	4½	2½	1½½	$11.20
HAMMEL	(Schelh)	115	7	3	3½	3½	3½	3½	2½	1.80
ESPINACA	(Arcaro)	117	8	2	1½	1½	1½	2½	3½	1.70
U DEMON	(Anderson)	117	6	4	2½	2½	2½	1½½	4½	4.80
RACE FENCE	(Roberts)	113	1	5	4½	4½	4½	4½	5½	39.70
TRANSMUTING	(Clutter)	103½	4	6	5½	6½	5½	5½	6½	17.85
MELODY MAID	(Keppler)	104	3	8	8	8	7½	7½	7½½	11.90
SOU'WESTER	(Young)	115	4	8	7½	7½½	8	8	8	16.35

Two-dollar mutuels paid—KIEV'S PENNANT, $24.70, $8.30, $3.90; HAMMEL, $3.70, $2.90; ESPINACA, $2.50.

KIEV'S PENNANT, taken in hand rounding the first turn, trailed the field until the last three furlongs, moved up rapidly when called upon and coming to the outside, wore the leaders down to win going away. HAMMEL displayed good speed, but was tired at the pace after entering the backstretch, moved up gamely on the outside entering the stretch and assumed a brief lead, but could not withstand the winner's bid. ESPINACA went in near pursuit of HAMMEL until midway down the backstretch, took an easy lead, saved ground in the final half mile, but faltered when the final test came.

Gonzaga, St. John's Fives Vie Tonight

With the Catholic Prep title as well as the city championship already stowed away, St. John's goes out tonight to again humble its bitter rival, Gonzaga, on the Tech floor at 8 p. m.

Still indefeated in scholastic competition, the Johnnies are a prohibitive choice to spank Orrel Mitchell's impotent purple five for the second time this season.

Lineups follow: for St. John's, Jim Mulvihill and Francis Nattiste, at forwards; Jim Giebel, at center; and Joe Gallagher and Roxy Swagart, at guards; for Gonzaga, Jerry Connolly and Phil O'Brien, at forwards; Lane O'Donnell, at center; and Fred Rice and Joe Hieberger, at guards.

Post Consensus at Hialeah Park

Bennings (Washington Post)

First Race.	Second race.	Third race.	Fourth race.	Fifth race.	Sixth race.	Seventh Race	Eighth race.
Prince Hal	Miney Myerson	Debate	Xavier	Black River	Drowsy	Midshipman	Time Clock
Clock Mouse	Earl Porter	Sun Antioch	Gaysat	Time Signal	Manoco	Copper Tube	Parity
Polly Fair	Cosmic Ray	R. Pinchot	Gangplank	Blind Pig	Great Haste	Conte	Bold Pirate

Best bet—Drowsy.

Louisville Times (Associated Press)

	Earl Porter	Debate	Gangplank	Blind Pig	Manoco	Midshipman	Light Brook
No selections	Miney Myerson	Pall-Time	Sir Bevidere	Black River	Sparta	Conte	Parity
	Thurlsand	R. Pinchot	Flying Lee	Time Signal	Rushaway	Copper Tube	Bold Pirate

Best bet—Blind Pig.

Consensus of Leading Handicappers

Clock Mouse (26) M. Myerson (20) S. Antioch (20) Gangplank (25) Black River (20) Sparta (27) Con. Tube (28) Parity (25)
Marbelle (18) Sir Rose (19) Debate (21) Hi Cliff (17) Time Signal (23) Drowsy (22) Midshipman (23) T. Clock (21)
Wimbledon (12) Cosmic Ray (11) R. Pinchot (10) Birdies (16) Blind Pig (19) Great Haste (17) More Pep (12) B. Pirate (13)

Racing Selections

Fair Grounds.
(For fast track.)

1—Gallieno, Miss Lizzie, Sport Skirt.
2—Drombo, Just High, Bride's Delight.
3—Grey Shot, Mauklin, Lucy Count.
4—No selections.
5—Techy, Wausau Pop, Eternal Wave.
6—Synod, Pursuader, Albert D.
7—Arctic Star, Urchin, Balkanian.
8—Yellve, Empress Yvonne, Bill.

Best bets—Gallieno.

Oriental Park.
(For fast track.)

1—Dark War, Miss Wise, High Shoes.
2—Ymx, Lord Tournament, Hon Mot.
3—Amaul, Cumberland, Guidan.
4—Lady Myrtle, Color Flag, Free Play.
5—Thoth, Bull Market, The Corner.
6—Casablanca, Threams, Aries.

Best bet—Thoth.

Santa Anita.
(For slow track.)

1—No selections.
2—Puddin, Distress, Mischief Time.
3—Dandield, Delina Bank, Home Loan.
4—Prince Heather, Calaveras, Denbigh.
5—Early Times, Rook Jr., Greenock.
6—Top Row, Sweepalot, Scheneshifter.
7—Fencing, Grey Count, Sir Emerson.
8—Highmoot, Easter Tommy, Silver Sickle.
9—Pompous Genie, Crete, Pandan.

Best bet—Top Row.

—Louisville Times (AP).

Santa Anita Results.

By the Associated Press.

FIRST—Three furlongs (straightaway); purse, $1,000; claiming; for maiden 2-year-olds.

Norway Well, 113 (Rich'ds) 11.40 5.00 3.80
Minisuri, 119 (Brammer) 8.40 5.80
Jan Rogge, 123 (Richardson) 3.80

Major Chris, High Grenade, Dear Diary, Red Cab, Santa Inez, Laura's Pride, Iron Bunker, Green Tea and Serbian Rose also ran. Time, 0:34 4-5.

SECOND—Seven furlongs; purse, $1,300; claiming; for 4-year-olds and upward.

Day Dawn, 115 (W'kman) 11.60 5.00 5.00
Boston Brook, 120 (Gray) 3.80 2.40
Brass Bottle, 115 (Rosenzarten) 2.60

Sorrel Top, Dane Bridge, Farquhar, Gallant Eagle, Lisa Belle also ran. Time, 1:26 4-5.

THIRD—Seven furlongs; purse, $1,300; claiming; for 4-year-olds and upward.

Sharp Girl, 107 (Meschek) 10.90 5.40 4.20
Bonny Clabber, 107 (Corbett) ... 5.40 4.20
Mary, 113 (Tilden) 3.40

Royal Blunder, Crafty Fox, Star Singer and Phlox also ran. Time, 1:26 2-5.

FOURTH—One and one-eighth miles; purse, $1,300; claiming; for 4-year-olds and upward.

Purse, 112 (Bailey) 11.00 4.80 4.00
Galmics, 112 (F. Jones) 8.40 4.60
Rodney Dan, 117 (Sena) 6.20

Onus, Eris, Trauwina, Radio Hour, Bathing Girl, Emir and Uncle Lee also ran. Time, 1:57.

FIFTH—One mile; purse, $1,300; grade C handicap; for 3-year-olds.

Rosevretier, 110 (Peters) 7.00 4.40 3.60
Iron Hills, 110 (Stevenson) 7.20 4.20
Grim Reaper, 118 (Gray) 3.20

Polro's Prince, Triplane, Enchanced, Bon Hommage, Guibdet and Rocco also ran. Time, 1:40.

SIXTH—One mile; purse, $1,300; grade A handicap; for 3-year-olds.

Stagehand, 112 (Westrope) .. 7.80 4.00 3.00
Can't Wait, 118 (Balaski) 4.20 3.80
Dauber, 116 (Peters) 2.80

King's Heir, Romany and Diavolo Boy also ran. Time, 1:39 2-5.

SEVENTH—One mile; purse, $1,300; grade B handicap; for 3-year-olds.

†Bortie's Son, 114 (Steffen) 18.40 6.80 3.40
†Liberty Scout, 116 (Wesolf) 8.40 4.40
†Salvium, 112 (Workman) 7.00

Gallatin, Beau Martin, Gipsy Minstrel, Basque, †Lassator and Table Stakes also ran. Time, 1:40 4-5.

(†Liberty Scout won and Salvium ran second, but were placed second and third for interfering with Bortie's Son.)

†Valdina Farm entry.

EIGHTH—One and one-eighth miles; purse, $1,300; claiming; for 4-year-olds and upward.

Kleyson, 113 (Shelhamer) .. 9.80 5.20 3.00
Make and Break, 117 (A. Robertson) 4.00 2.80
Step Ahead, 104 (Bailey) 3.00

Corum, Brilliant Light, Green Flame and Leap also ran. Time, 1:54 2-5.

Fairgrounds Results.

FIRST—Six furlongs; purse, $800; allowances; for 4-year-olds and upward.

†Yule Star, 109 (W. F. Ward) 3.40 2.20 2.20
Good Omen, 104 (Cowley) 4.40 2.60
Southland Beau, 104 (Napier) 2.40

Sun Capture, Billy Mole, Visigoth and †Lord Tyment also ran. Time, 1:11 4-5.

†E. Drillon entry.

SECOND—Six furlongs; purse, $700; claiming; for 3-year-olds and upward.

O'Shirt, 103 (W. F. Ward) 43.60 16.20 8.40
Coloration, 111 (Vedder) 5.80 4.00
Bracye Jackson, 108 (Mauser) 4.20

Introduction, Chief Deputy, Egyptian Queen, Deep Rock and Sun Henry also ran. Time, 1:15.

THIRD—Six furlongs; purse, $700; claiming; for 4-year-olds and upward.

Bright Land, 111 (J. Richard) 3.60

Edri, 111 (Cowley) J. 18.20 8.60
*Grey Broom, 106 (Musser) 7.00
Lucky Quest, *Grey Hip, Catchall, War Saint, Upholder, *Grey Simon, Lady Patriot, Swiftlet and Silver Tidings also ran. Time, 1:14 3-5.

*Field.

FOURTH—Five and one-half furlongs; purse, $700; claiming; for 4-year-olds and upward.

Aureate, 113 (Vedder) 18.40 8.20 5.20
Oh Ray, 109 (W. E. Ward) 7.60 3.00
Skipper McGee, 109 (Bernar) 7.40

Money Getter, Chisman, John Werring, *Courtney's Pet, Old Dominion, *Miss Balko, Prum, *John Marcum and Baldy also ran. Time, 1:06 4-5.

*Field.

FIFTH—One mile and 70 yards; purse, $700; claiming; for 3-year-olds.

Hastings View, 110 (West) 33.60 10.80 6.60
Georgie Forgie, 108 (McCadden) 18.00 10.80
Feng Lu, 106 (Berger) 7.40

Nell Jay, Honey Roll, Goldkin, Queen Hesnant, Prince Alex, By Gum and Hands Down also ran. Time, 1:46.

SIXTH—One and one-sixteenth miles; purse, $700; claiming; for 4-year-olds and upward.

Shalot, 118 (L. Jones) 9.20 5.00 3.45
Saxopal, 111 (Berger) 7.00 4.00
Indian Boy, 111 (Stample) 2.60

Hit and Run, Story Time, Good Memory and Belle Elan also ran. Time, 1:47 2-5.

SEVENTH—One and one-eighth miles; purse, $700; claiming; for 4-year-olds and upward.

Brass Monkey, 114 (Cowley) 23.80 6.20 5.60
Cantre, 109 (Hutton) 6.20 3.40
Oh Dolls, 104 (J. Richard) 3.60

Attauquechee, Idle Money, Vin Noir, Naval Cadet, Pish Tush, Barretts and Wardell Ormani also ran. Time, 1:53 3-5.

Havana Entries.

By the Associated Press.

FIRST RACE—Five and one-half furlongs; purse, $400; claiming; for 4-year-olds and upward.

5	*Kitty's Rival	101	1	*Swanky Miss	101
10	Dark War	106	2	Lafitoff	111
11	Prince Augie	111	3	Shadowgraph	111
12	June Bo'bon	106	4	Queens Flag	106
13	Silent Mask	111	5	High Shoes	111
14	Bubblice	106	6	Mom Wise	111
15	Takai Time	111	7	Gallic	111
16	Pin Luck	111	8	King Faro	111

SECOND RACE—Six furlongs; purse, $400; claiming; for 3-year-olds and upward.

9	*Lord T'ment	113	1	Dear Old Pal	108
10	*Gawaine	113	2	*Chancell	108
11	*Rose Haven	108	3	*Tomah	113
12	*Bon Mot	113	4	*Busy Bally	108
13	Uma	112	5	*Ida King	108
14	*Spotted Boy	113	6	Mary Mount	110
15	*Arctic Land	108	7	Mr. Dreams	108
16	Sir Isaac	110	8	*Beaut. Gean	103

THIRD RACE—Six furlongs; purse, $400; claiming; for 4-year-olds and upward.

6	Lucky Kate	111	1	Border Patrol	111
7	Cumberland	111	2	*Palermus	111
8	*Guidam	105	3	Cherry Point	111
9	Rekin	118	4	Disruption	111
10	Amgui	111	5	Decorous	108
11	Bob Custer	111			

FOURTH RACE—Six furlongs; purse, $400; claiming; for 3-year-olds.

5	Free Play	109	1	Lady Myrtle	110
6	Dixie D.	110	2	Floor Maid	104
7	Good Enough	108	3	Color Flag	109
8	*Polly Jo	98	4	Ace Pea'den	109

FIFTH RACE—One and one-sixteenth miles; purse, $400; claiming; for 4-year-olds and upward.

5	Troth	115	2	Kurito	115
6	*Ulalo	108	3	*Cousin George	110
7	*Bull Market	110	4	Dixie Flapper	107
8	*The Corner	110			

SIXTH RACE—Mile and 90 yards; purse, $400; claiming; for 4-year-olds and upward.

7	Saf

G. W. Five Awaits Bid to National Collegiate Championship Tourney

This Morning

Horse Racing Loses Staunch Friend.

By Walter Haight.

Horse racing in particular and sports in general lost a friend with the passing of Rear Admiral Cary T. Grayson. It was in the breeding end of the sport of kings that his chief interest centered, although he raced several outstanding thoroughbreds and his colors, purple blouse and white cap, have been familiar to Maryland and New York trackgoers for many years.

HAIGHT.

The "Physician to Presidents" is credited with doing much to keep the Nation sports conscious during the participation of this country in the World War. It is said that the then food administrator, Herbert Hoover, suggested to President Woodrow Wilson that horse racing be discontinued during the war period to save grain. Admiral Grayson was consulted and he contended that horses consumed more oats when out of training than when racing. Thus racing carried on through the war days.

Admiral Grayson always was ready to discuss horses. A friend said yesterday that last fall he stopped by the physician's box at a Maryland track before the first race. Horses became a subject of discussion, and the two men sat throughout the afternoon talking horses without making a wager.

• • • •

However, Admiral Grayson was a sort of "mystery man" as far as his own interests in horses were concerned. There have been many stories of his being a part owner of this race horse and that stallion, but perhaps the most sensational is a report that he was a half-owner of Bold Venture, winner of the Kentucky Derby. It is a fact that Admiral Grayson kept a financial interest in almost every horse that passed through his barn.

• • • •

Unlike many horse enthusiasts, he undoubtedly made his association with racing pay off in large dividends, particularly through the sale of young horses. Only one yearling in this country ever brought more money at the Saratoga Sales than the $65,000 that Admiral Grayson received for a son of Man o' War out of Star Flight, afterwards named War Feathers. One of the Fisher brothers, of the auto industry, was the purchaser.

Admiral Grayson also sold Broadway Limited to W. T. Waggoner, the Texan, for $50,500.

• • • •

Around the tracks, he was known as "lucky with horses." It is said that he bought the filly, Florence Nightingale for $2,500. She proved a "bleeder." However, Admiral Grayson kept her and later sold her for $25,000 as a brood mare. At Laurel, a year ago, Admiral Grayson's Happy Dear was entered in a claiming race for $1,500 and a horseman deposited his check for that amount. Happy Dear failed to make the first turn, crashed into the fence and was destroyed. The carcass, under the rules of claiming, was the property of the claimer, who had to pay $10 to have it removed from the track.

• • • •

Admiral Grayson was a prominent figure in the bidding on Playfellow, full brother of Man O' War, but was lucky enough not to win the colt which proved to be a "cribber" and one of racing's biggest "flops" of all-time.

• • • •

The best-known horse to carry his colors was My Own, bred by H. Rozier Dulany, sr., whose farm bordered that of Admiral Grayson just beyond Upperville, Va. In the Purple and White, My Own proved a good money winner but brought Admiral Grayson two disappointments. In 1923, Belmont Park put up a $100,000 purse for a match race between Papyrus, winner of the English Derby, and Zev, outstanding American horse of the year. On the eve of the race, Zev was reported ailing and Admiral Grayson consented to ship My Own from Maryland, despite the fact that the horse was scheduled to run in a $25,000 race the same day.

• • • •

My Own had trouble reaching New York and a rain storm made the course muddy for the race. Zev finally was sent out to leave the English horse far in the rear. Later, My Own failed to make the grade as a sire.

• • • •

Although Admiral Grayson had an interest in High Time, the great sire, he bred most of his horses from Happy Argo, Broker's Tip (Kentucky Derby winner), Rosolio (imported from France), Strolling Player and By-Pass II. The latter two he imported from England.

• • • •

Admiral Grayson's favorite turf story concerns Joe Brooks, Negro trainer and horse owner. Brooks approached him one day and told him to get a bet on Do Tell, Brooks' horse.

"This one just got nipped a nose last time, Sir," said the Negro.

Admiral Grayson looked at the past performance sheet and said, "You must be wrong; Do Tell was beaten four lengths and finished fourth that race."

"I means he got nipped a nose for third money," returned Brooks. "Tell'ya the truth, boss, he'd won if th' jockey hadn't had asthma and given out of wind in th' stretch."

Event Draws Best Teams In Country

Madison Square Garden Scene of Action to Start March 9.

By Bob Garrison.

George Washington University's successful basketball team will be given an opportunity to lay claim to a National Championship if the invitation it expects to receive within the next few days is tendered.

The Metropolitan Basketball Writers Association of New York has listed the Colonial team among the candidates for nomination to the tournament it is planning to sponsor in Madison Square Garden, March 9, 14 and 16.

The tournament would be a handsome reward for the Bill Reinhart team that has lost but three games to date while winning nine against stiff competition.

Coach Reinhart, who returned last night from New York, where he addressed the writers' convention, said he was highly in favor of the affair and should George Washington fare well in the remainder of its games, he would accept the invitation.

"Of course, we have our hardest games before us, including the one with St. John's, in Brooklyn, Friday and our return games with Loyola and Long Island. Then there is the question of the team having to miss many classes to compete. It would require the consent of the G. W administration before the boys could make the trip.

"Every member of the team is willing," he continued, "to play the post-season games, if the honor should be extended. But right now we're busily engaged in completing our schedule and winning the remainder of the games already on the list."

Losing only to Long Island, Loyola, of Chicago, and Toledo, the Colonials have defeated Ohio State, Tennessee, Minnesota, Baltimore, West Virginia, Westminster, Elon and Wayne twice.

Chances to avenge the defeats suffered at the hands of Loyola and Long Island on unfamiliar courts will be presented the Colonials within the next two weeks, however, as the Blackbirds will be met at Tech High gym Tuesday afternoon, and the Ramblers are to play two games here March 1 and 2. Toledo, however, will remain unavenged victor over the Colonials, as no return game is listed with the Rockets.

Permanent Prizes And Trophies Set Up.

New York, Feb. 15 (AP).—The Metropolitan Basketball Writers Association, drafting plans for its first national invitation intercollegiate tournament at Madison Square Garden March 9, 14 and 16, today decided to set up permanent team and individual trophies and suitable medals for all contestants.

The winning team in the tourney, which will include four Eastern and two representative Western colleges, will get a replica of the team trophy. To the outstanding, or "most valuable," player in the three-night competition will go a replica of the individual award. Gold medals will be given to the members of the winning team; silver medals to the beaten finalists, and bronze medals to the others.

Asa S. Bushnell, executive director of the central office of Eastern collegiate athletics, and H. H. Salmon, jr., chairman of the N. C. A. A. basketball committee, accepted invitations to act as advisers to the writers' own tournament committee.

President Everett Morris of the writers' association, informed the members that a preliminary survey of both Eastern and Western teams showed a large number interested in competing. Among the teams either already receptive to invitation or under consideration are:

In the East: Temple, George Washington, Rhode Island State, Worcester Tech, Syracuse and Dartmouth; in the Midwest:: Loyola (Chicago), Marquette, Bradley Tech and Southwestern (Winfield, Kans.); in the Southwest: Oklahoma, Oklahoma A. and M. and Arkansas; in the Rockies: Colorado and Utah State; on the Pacific Coast, Santa Clara.

The Pacific Coast Conference champion was ruled out when a letter from Coach John Bunn, of Stanford disclosed that the conference play-offs are scheduled for March 11, 12 and 13.

Broaca O. K., Hopes Yanks Will Trade Him

By the United Press.

Lowell, Mass., Feb. 15.—John Broaca, the bespectacled New York Yankees fast-ball pitcher who left the club in Cleveland last summer, said today the power had returned to his pitching arm which troubled him so much the past season.

The 25-year-old Yale graduate, a starting pitcher with the Yankees in 1934, 1935 and 1936, has been working out in a local gymnasium daily for almost six weeks. Because he has been punching the bag, there have been rumors that he may become a professional boxer.

Broaca said, however, he has no idea of embarking on a fistic career.

Apparently Broaca strained his arm last season, but he was accused of loafing by New York writers. He said Joe McCarthy, Yankees' manager, also was displeased early in the season and threatened to trade him if he did not strike out more men.

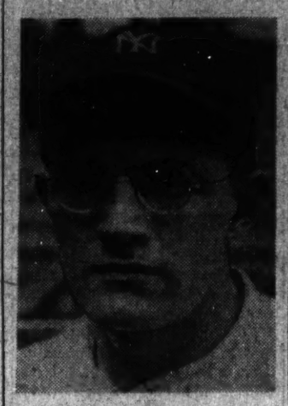

JOHNNY BROACA.

Broaca won his only game of the season early in April, when he beat Philadelphia, 7 to 2. A few days later his arm began paining him. Finally, Broaca was examined by a doctor, who said that the pain was caused by ossification of his shoulder muscles, although there was nothing structurally wrong with his arm.

"I think the Yankees should pay all my doctors' bills," said Broaca, who will not apply for reinstatement until he is certain what the Yankees will do with him. "The club will spend $30,000 or $30,000 for an untried player, but they apparently won't do much for an experienced starting pitcher."

Broaca said he has no special grudge against the Yankees and is willing to pitch for them again, but feels it might be more logical for the New York club to trade him.

"I'd be tickled to death to play for the Boston Red Sox or Detroit," he said.

America Opposes Biennial Series For Davis Trophy

Continued from Page 19.

would reduce not only the public's interest in the competition but also the players'. There would be a heavy loss of incentive, especially among younger players. Generally speaking, a player's Davis Cup career is relatively short—about five years. Under the biennial system, there would not be enough cup competition to keep player interest at its present high level.

"In short, we feel that the arguments in favor of holding the matches annually far outweigh any disadvantages."

Arguments in favor of the biennial system have been based on (1), the expense involved, and (2) the strain placed on the players. At the London meeting, Germany undoubtedly will point to the year-long campaign of its Davis Cup aces, Baron Gottfried von Cramm and Henner Henkel, during 1937 and the first month of the current year.

As matters stand now, it appears the German proposal will be supported not only by Great Britain but also by Australia and South Africa. The American delegates probably will find their allies among the smaller European countries. They helped to defeat the biennial plan four years ago.

Lorraine Gulli Leads El Gees to Pin Honors

Lorraine Gulli led the El Gees to a clean sweep of honors as the Washington Ladies' Bowling League teams rolled last night at the Arcadia Alleys. Miss Gulli won high individual set and game with 365 and 128 while the El Gees annexed high team set and game with 1,478 and 524.

In the Columbia Heights League, Mike Vitale, of Cool's Fountain, captured high game with 175; Ed Wiseman, of Kaplan & Crawford, high set with 393; Ford Electric, high game with 638, and Kaplan & Crawford high set with 1,811.

Sonja Henie Plans Transatlantic Flight

New York, Feb. 15 (U.P.).—Sonja Henie, Norwegian skating star and movie actress, will make a transatlantic flight this summer, Mike Jacobs, promoter of her skating tour, said today. Dick Merrill, veteran of two round trips across the Atlantic, will be her pilot, and they will be accompanied by Miss Henie's mother, Jacobs said. The plan is for the trip to be made as soon as Miss Henie's third movie is completed next June. They would fly to Newfoundland and then take off for Norway.

'Y' Government League.

I. C. C.	G	FG	P	State.	G	FG	P
Sanches, rf.	2	0	4	E. Thomas rf.	0	0	0
Bernardi, rf	0	0	0	Veatch, lf..	0	0	0
Bechtel, lf....	6	0	12	Burk, c..	4	3	11
Hood, c.....	1	1	3	Walkavich, rg	0	1	1
Farmer, c..	0	0	0	Sonnebaek, lg	1	0	2
Jann, rg....	1	0	2	Lverly, lg...	1	1	3
Rasnek, lg..	1	0	2				
Totals.....	11	1	23	Totals.....	6	5	17

A. G. O.	G	FG	P	Natl. Ar.	G	FG	P
Rinkus, rf..	3	0	6	Rappley, rf..	7	1	15
Bitavil, rf...	1	1	3	Martin, lf...	0	0	0
Moore, lf...	1	0	2	Gibson, c...	0	1	1
Calvert, lf..	2	0	4	Lahey, c....	2	0	4
Murphy, c..	2	0	4	Kimberly, rg.	0	0	0
Buzz, c.....	4	0	8	Simmons, rg.	1	0	2
Lee, rg.....	1	0	2	Suton, lg....	0	0	0
Pew, rg.....	2	1	5				
Lew, lg.....	2	0	4	Totals.....	10	2	22
Tarby, lg...	0	0	0				
Totals.....	18	2	39				

P. H. S.	G	FG	P	P. W. A.	G	FG	P
Kannard, rf.	3	1	7	Coe, rf.....	5	0	12
Dalla, lf....	0	0	0	Kibson, rf..	3	0	10
Mullaly, c..	0	0	0	Wheeler, lf..	8	0	16
Grim, rg....	3	0	1	Kanopka, c.	4	0	8
Washburn, lg	1	0	2	Gillan, rg...	4	0	8
				Walker, rg..	5	0	10
Totals.....	9	1	19	Heller, lg....	5	0	12
				Totals.....	38	0	76

Terps Meet Washington Five Tonight

Catholic University and Maryland basketball teams face out-of-town opponents tonight.

The Cardinals will meet John Marshall in a return game at Jersey City, N. J., while the Terps will take a bus ride to Chestertown, Md., to meet Washington College.

It will be the first of a two-game trip for the Brookland boys, who are scheduled to play Long Island University's crack cagers tomorrow night in Brooklyn. They dropped an earlier season game to the Justices in the Brookland gym, while the meeting with the Blackbirds will be the first of a two-game series. Long Island is scheduled to play a return game here next Monday.

Maryland, apparently certain to receive a Southern Conference tournament bid, will be playing the first of two road games listed for this week. After tonight's clash with the Shoremen, the Terps will play Virginia, at Charlottesville Thursday before returning to play Dickinson as part of the final College Park double-header Saturday.

Mid-Atlantic Golf Tourney Date Set

Richmond, Va., Feb. 15 (AP).—Fritz Souder, president of the Midatlantic Golf Association, said the annual Midatlantic amateur golf tournament will be held June 16, 17 and 18 at the Farmington Country Club, Charlottesville.

Georgetown A. C. Girls Win Civic Loop Title

Georgetown A. C. clinched the civic Girls League basketball title and also qualified for the playoff for The Post Trophy last night by defeating United Typewriters, 22-4, in a game played at Wilson gym. In other league games, Sandy Spring beat Jewish Community Center, 27-19, and Secretaries Club walloped Interior, 14-0.

Georgetown will meet Agriculture, winner of the Government League, Friday night at Macfarland in the feature of a three-game program. The main contest which will start at 8:30 will be preceded by a clash between Internal Revenue and Veterans Bureau at 7:30 and followed by an engagement between Interstate Commerce Commission and F. B. I. at 9:30.

New Bowling Record Set by Ollie Pacini

Led by Ollie Pacini, St. Peter's hung up season's best set in the Holy Name Section A League last night at the King Pin Pin Alleys. The score of 1,008 was compiled through games of 608, 616 and 578.

Pacini established an all-time league record for a three-game set by smashing the pins for 455. His string included games of 155, 153 and 147.

Crane Cue Winner.

Irving Crane, of Rochester, N. Y. and runner-up in the recent world's pro pocket billiard championship tournament, turned in a 125-57 victory over William Caldfelt, local amateur last night at the Lewis and Krause Academy. Crane had high run of 39.

Roosevelt Com. Cen.

Arzies.	G	FG	P	A. R. R. S.	G	FG	P
Weiss, lf....	1	2	4	Silverman, lf.	1	0	2
Davis, rf....	2	0	4	Evans, rf....	5	0	10
Meek, c.....	1	0	2	Pittiglio, rf..	3	2	8
Hicks, c.....	1	0	2	Blackwell, c..	2	1	5
Caspar, lg...	1	1	3	Gorton, c....	2	0	4
Gabe, rg.....	2	0	4	R. Pittiglio, lg	3	0	6
Pounders, rg.	3	0	6	Nausbaum, rg.	2	0	4
				Lucksti, rg....	1	0	2
Totals....	11	3	25	Totals.....	19	3	41

S. E. Com. Center.

Miller Furn.	G	FG	P	Sigma Mu.	G	FG	P
Miller, f.....	4	1	9	Wanley, f.....	3	2	8
Babb, f.....	1	1	3	Merchant, f...	4	3	10
Holworth, f..	2	1	5	Osterman, c..	2	2	6
Julian, f.....	1	0	2	Williamson, g.	2	0	4
Clark, c.....	4	0	8	Mandes, g.....	3	0	6
Thomas, g....	1	2	4	Hoy, g.....	0	0	0
Xander, g....	2	1	5	Fellmer, g....	0	0	0
Totals.....	15	6	36	Totals.....	14	6	34

College Scores

COLLEGE BASKETBALL.

North Carolina, 48; V. M. I., 21.

The Citadel, 37; South Carolina, 27.

Marshall, 22; Ohio University, 21.

Wittenberg, 36; Otterbein, 30.

Bowling Green, 56; Heidelberg, 34.

State, 46; Davidson, 24.

Lynchburg, 33; Bluefield College, 31.

Lenoir-Rynhe, 53; Emory and Henry, 34.

Ball State, 58; Manchester, 42.

Franklin, 30; Wabash, 18.

Loyola, 42; Johns Hopkins, 32.

Clemson, 35; Furman, 35.

Carnegie Tech, 43; Franklin-Marshall, 38.

Toledo, 57; West State, Tchrs., 46.

Westminster, 62; Bethany, 37.

Alderson Broaddus, 63; Fairmont, 46.

Salem, 52; W. Va. Wesleyan, 39.

Youngstown, 44; Thiel, 27.

Montana State College, 45; Montana, 35.

Mt. St. Mary's College, 37; Western Maryland, 25.

Everyone Anxious To Wrestle Victor In Arena Feature

Tomorrow night's wrestling card at the Arena has been completed with the addition of two 30-minute time-limit bouts, and everybody, it seems, wants to meet the winner of the feature bout between Bronko Nagurski and Chief Chewacki.

The prize plum has been promised Dean Detton, whose opponent will be Al Periera, and who dropped two previous matches with the reigning champion. One of these was the time Detton handed over the crown to the former Minnesotan. Detton's match is the semi-windup. The only hitch to a Detton-Nagurski match is that both must win tomorrow.

The two bouts added yesterday find Orville Brown, of Kansas pitted against Walter Podolak, and Chief War Eagle vs. Joe Bonica. Brown whipped Henry Kulkovich and drew with Jim McMillen here recently and seems destined for bigger and better things. Podolak is a California health instructor; War Eagle another Indian sensation, and Bonica a Pennsylvania coal miner.

Last, but by no means least, is the Ram Singh-Hans Steinke match, in which the aged German is expected to make a sensational comeback.

'Whizzer' White Refuses $15,000

Boulder, Colo., Feb. 15 (AP).—Byron (Whizzer) White, Colorado University's all-American back said tonight he had refused an offer of $15,000 to play one season with the Pittsburgh Pirate team in the National Professional Football League.

K. of C. '600' To Herbert By 2 Yards

N. Y. U. Wins 8th Race of Season; Johnson Equals Mark.

By the Associated Press.

Providence, R. I., Feb. 15.—Jim Herbert, of New York University, tonight scored his eighth consecutive indoor victory in winning the "Invitation 600" at the Knights of Columbus games in Rhode Island auditorium in 1 minute 15 1-10 seconds.

Charles Beetham, of the New York Curb Exchange, was second, and Howard Borck, of Manhattan, who fell at the finish, third. Herbert won by 2 yards, Beetham's closing bid being hampered by a collision with Borck near the finish.

A new record was established, and the old mark tied twice in the 45-yard high hurdles by a new timber-topping star, Walter Hall, Boston College freshman, who was the Boston English high 600-yard schoolboy champion last year.

Hall slid over the Barriers in 5.8 in his semifinal for the new mark and in his trial and final heats matched the old mark of 5.7. He defeated Sam Allen, the record holder, late of Oklahoma Baptist, in his semifinal and final. Tom McFarland of B. C. was third.

Ben Johnson equaled the world 40-yard record in his semifinal heat, running the distance in 4.4. He won the final by a yard from Perrin Walker, of the New York A. C., with Enos Hicks, of Xavier University, New Orleans, third.

Mighty Glenn Cunningham continued his mastery over the Nation's milers, winning the Bishop Francis P. Keough mile by 5 yards from Gene Venzke, who, in turn, was 30 yards ahead of Don Lash. Archie San Romani and Joe McCluskey trailed. Cunningham's time of 4:14.8, the fastest mile ever run in Rhode Island, was considered exceptional under the conditions.

Manhattan's speedy relay quartet trounced Rhode Island State, Dick Lundell, Joe Zeitler, Lou Burns and Howard Borck reeling off a 3:29 mile. New York University, represented by Milt Glass, Curt Giddings, Edgar Stripling and Jim Herbert, ran a 3:33 mile in defeating Boston College by 20 yards. Brown won the other varsity relay in 3:33, defeating Boston University. Joe Finklestein, J. O. Syren, H. A. Kile and J. C. Constable comprised the Brown team.

Lloyd Thompson, Xavier University student, triumphed, in the high jump, soaring to a new 1938 nidoor ceiling record of 6 feet 7⅛ inches. Les Steers, Palo Alto schoolboy was second, and Mel Walker, of Ohio State, third.

Sports News at a Glance

Sarron Beats Britton.

Coral Gables, Fla., Feb. 15 (AP).—Petey Sarron, of Birmingham, Ala., former World's featherweight boxing champion, won an easy 10-round decision over Bobby Britton, of Miami, tonight. Sarron weighed 134 and Britton, 136.

Sarron's buzzsaw tactics gave him every round but the third and seventh, which the judges scored as even. There were no knockdowns.

Giants Off to Camp.

New York, Feb. 19 (AP).—The advance guard of the New York Giants left tonight for Hot Springs, Ark., and preliminary exercise before reporting to the Giants' spring training camp at Baton Rouge, La.

In the party were Pitchers Hal Schumacher, Don Brennan and Bill Lohrman, Catchers Ted Dusy and Jimmy Sheehan and Secretary Eddie Brannick and Treasurer Leo Bondy.

Field Trials.

Holly Springs, Miss., Feb. 15 (AP).—A score of coveys was moved today as aspirants for the open all-age stake of the United States Field Trial Association meet worked a rain-drenched course.

Dr. L. D. Johnson's champion, Air Pilot's Sam, made a bid for the honors claimed yesterday by Hugh White and Scalper by finding birds in 18 minutes after the breakaway.

Americans Win.

New York, Feb. 15 (U.P.).—Playing under the leadership of Ching Johnson, the New York Americans shut out the crippled Montreal Canadiens, 4-0, in a National League hockey game at Madison Square Garden tonight before 8,000 fans.

Maroons Beaten.

Boston, Feb. 15 (U.P.).—The Boston Bruins added two points to their American division lead over the idle second-place New York Rangers with a convincing 5-2 victory over the Montreal Maroons in a National League hockey game tonight.

Regal Neon Five Booking.

Max Rosenberg's newly organzed Regal Neon Flashes are seeking games with 145-pound quintets. Call Cogar Hammett at North 2124.

For that Cold
ULTRA VIOLET STEAM
at RIGGS
TURKISH BATHS
ALBEE BLDG. 15th & G STS. N.W.

more for your car from TREW—

because

- Washington... manding the... Trew Value "Us...
- Our Used Car ... getting low and... need more trade-ins.
- And that is why we can offer you more for your car when you trade it in on a brand new Dodge or Plymouth. Investigate this offer TODAY!

The TREW MOTOR CO.
Wholesalers and Retailers
1526 14th Street N.W.
DEcatur 1910

GENTLEMEN, IT'S smarter TO BE THRIFTY, WHEN SUCH SMALL SUMS BUY SUCH quality WHISKIES AS

Old Bolton BRAND

Old Bolton BRAND SPECIAL
A Blend of Straight Whiskies
$1.85 QT.
Full Pint, 95c Half Pint, 50c
It's ALL Whiskey . . . the whole story is in the bottle! Taste it!
90 proof. The straight whiskies in this product are 2 years or more old.

Old Bolton Reserve
Kentucky Straight Bourbon Whiskey
$1.49 QT.
Full Pint, 79c
This Whiskey Is 2 Years Old
90 proof

Old Bolton BRAND
Straight Bourbon Whiskey
$1.29 QT.
Full Pint, 69c
This Whiskey Is 18 Months Old
86 proof

MAJESTIC DISTILLING COMPANY, INC. • 1410 H. ST., N. W. NATIONAL 8687

Sports Postscripts

... of one of the syndi... wood articles who at... fights here Monday ... probably wondering ... ll about . . . They read ...ARY COOPER was ... to leave Hollywood in ... to embark upon a trip ... then saw the handsome ...EDS" sitting at the ring... ...he local arena with his ...former SANDRA SHAW ...o's pixilated now? . . . ...yracuse University de... ...orgetown on the basket... ...rt recently, it was the ...ctory for the Orange ...EW ANDREAS, now in ...eenth season . . . His cur... ...ning average is .826, with ... defeats . . . BOB CRA... ...rmer sports editor of the ...t High paper and now ... for the Sunday depart... this one, was surprised ... he had won the Southern ... tourney at Raleigh, N. C., ... It was another of ...what's in a name" mix... ...really being another of ...e name . . . .

...HALL, who fared only fair ... George Washington when ...tate played here early in ...ason, is now the high scorer ... Big Ten . . . He has aided ...m to the extent of 83 points.

. . . Local sports writers have been invited to learn what the game of badminton is all about at the expense of BILL SHREVE, who has arranged for them to play the game at the Kensington Armory. . . . Yep, addicts of the game tell you that "it's sweeping the country" . . . LONG ISLAND UNIVERSITY'S basketball team is a tough assignment for any opposing five, but it figures to be even better next year . . . The addition of DICK AHRENS, from the freshman team should make it head and shoulders above other Eastern teams . . . He's 6 feet 10 inches tall, and still growing strong . . . When the Coast Guard Academy boxers invade College Park Saturday night to box the Terps they will include one local boy among the starting octette. He's cadet W. L. MORRISON, who was graduated from Central High in 1932.

• • • •

Heres' one for the book . . . TED SURA, head cheer leader at the University of Detroit, will be serving his seventh year next fall . . . He's taking a seven-year law course and has been making noise for the boys since his freshman year . . . Which leads the Detroit fans to wish . . . "If arrangements could only be made to keep football players on the squad for . . . but why go into that."

BOB GARRISON.

Oil Reserves In U. S. Mount To Record High

Proven Total January 1 15.5 Billion Barrels in Completed Fields.

By the Associated Press.

New York, Feb. 5.—The American Petroleum Institute made public today a report showing a new high total of proven petroleum reserves in the United States on January 1, this year, 15,507,268,000 barrels. This is 2,443,868,000 barrels more than the estimate of January 1, last year. This estimate was contained in a report filed with the institute by its committee on petroleum reserves. J. Edgar Pew, of the Sun Oil Co., Philadelphia, is chairman of the committee.

The estimate makes no allowance for possible reserves in untested areas. It represents only the amount of crude oil which may be extracted by present known methods from fields now completely developed or drilled, or sufficiently drilled and explored to permit reasonably accurate calculation.

New reserves discovered in 1937 were estimated at 928,742,000 barrels, making the total 16,784,932,000 barrels. From this the committee deducted 1,277,664,000 barrels as an estimate of oil produced in the United States in 1937. The report breaks down the proven reserves into four principal divisions, as follows:

California, 3,063,142,000 barrels; Rocky Mountain States, 399,839,000; Central and Southern States 11,508,205,000, and Eastern States 536,082,000 barrels.

The reserves of Texas were estimated as the largest, amounting to 8,247,928,000 barrels. California's reserves were second and Oklahoma—with 1,440,692,000 barrels—was third.

Daily Oil Output Up 10,2[illegible] Barrels

Tulsa, Feb. [illegible] Nation's [illegible] 10,223 bar[illegible] week ended [illegible] average of [illegible] the Oil and Ga[illegible] today. [illegible] output increased 661 [illegible] 424,650 and the total [illegible] increased 17,015 barrels to 1,235,600. Oklahoma declined 21,975 to 511,125. Louisiana declined 2,655 barrels daily to 58,345, California increased 11,250 to 738,250 and Kansas decreased 650 to 179,300.

Kennecott Declares 25-Cent Dividend

New York, Feb. 15 (AP).—Directors of Kennecott Copper Corporation today declared a dividend of 25 cents a share on the capital stock, payable March 31 to holders of record February 26.

The company paid 50 cents, in addition to a special of $1, in December and 50 cents, plus a special of 25 cents, in September and June. In March 50 cents was paid.

B. & O. Carloadings.

Baltimore, Feb. 15.—Carloadings on the Baltimore & Ohio Railroad for the week ended February 12, 1938, totaled 34,688. For the same week of last year, the total was 52,265, and during the same week of the year, 1930, total loads were 65,555.

The Day's Movements In Leading Markets

Stocks.

	Tues.	Mon.
Advances	218	325
Declines	302	153
Unchanged	180	147
Total issues	700	625

React after early rally; volume, 523,310.

Bonds.

Most groups higher; transfers, $5,622,700.

Curb.

Generally lower; turnover, 138,000.

Commodities.

Wheat weak; cotton steady; sugar and coffee higher.

Exchange.

Sterling strong; Great Britain, $5.02⅞; France, 3.29 cents.

Selling Erases Cotton Rally

New York, Feb. 15 (AP).—After advancing into further new high ground for the movement early today, cotton eased in sympathy with the action of stocks and grains. May sold off from 8.98 to 8.81 and closed at 8.87, with final prices 5 points net higher to 4 lower.

Bullish foreign views of Senate passage of the farm bill late yesterday and of the Treasury's modified gold policy, were reflected in opening gains of 8 to 11 points. Prices advanced a few points further, but heavy realizing developed around the 9-cent basis.

Futures Price Range.

	High	Low	Last
March	8.89	8.75	8.83
May	8.97	8.81	8.87
July	9.06	8.90	8.95
October	9.15	9.00	9.03-05
December	9.17	9.01	9.06
January	9.20	9.09	9.09-10

Spot steady; middling, 8.93.

Cottonseed Oil.

Cottonseed oil, after advancing 4 to 6 points and to new highs for the season, today broke under heavy realizing and local selling. Final prices were 6 to 7 points net lower. Sales were 404 contracts. Bleachable spot nominal. March closed 7.88, May 7.91, July 7.95 and September 8.00.

Copper Consumption Increases in January

New York, Feb. 15 (AP).—The Copper Institute announced today world stocks of refined copper totaled 505,969 tons at the end of January, an increase of 34,774 tons over stocks at the end of December. Stocks of refined metal in the domestic market amounted to 290,133 tons, an increase of 39,782 tons over the December figure.

Apparent world consumption in the month was 139,526 tons, compared with 121,966 tons in December. Domestic consumption was 24,881 tons, against 18,103 in December.

Baldwin Orders Rise.

Philadelphia, Feb. 15 (AP).—The Baldwin Locomotive Works and subsidiary companies, including the Midvale Co., announced today the dollar value of its January orders was $3,941,328, compared with $2,234,861 for January, 1937. These orders were almost wholly outside of the locomotive field.

Failures Increase.

New York, Feb. 15 (AP).—Business failures in the United States for the week ended February 10 rose to 306, compared with 256 in the preceding week and 172 in the comparable 1937 week, Dun & Bradstreet reported today.

Fourth Quarter Profits Drop 33.7 Per Cent

But for Full Year 274 Concerns had a Net Gain of 13.7%.

New York, Feb. 15.—Net profits in the final quarter and in the year 1937 on the latest summary fall about in line with the earlier estimates.

According to a compilation, the first 84 industrial corporations had an aggregate net income in the fourth quarter of $116,280,000, a decrease of 33.7 per cent from $175,189,000 in the corresponding quarter of 1936.

For the whole of last year, 274 companies showed total net profits of $1,187,945, a rise of 13.7 per cent over the $1,043,081, in the preceding year. A total of 243 industrial concerns reported earnings for the year of $781,954,000, a gain of 21.2 per cent, while 31 public utility corporations were 13.7 per cent higher on the year.

Leading companies to report last week included: Radio Corporation of America, S. S. Kresge, Continental Can, American Can, Gillette Safety Razor, United States Tobacco, General Fireproofing, Union Oil of California, United States Gypsum, Minneapolis-Honeywell Regulator, Western Union Telegraph, Yellow Truck & Coach, Cream of Wheat, Childs Company, Eureka Vacuum Cleaner, Scott Paper, Blaw-Knox, Consolidated Steel and Irving Air Chute.

Curb Prices Sag With Liquidation

New York, Feb. 15 (AP).—The curb market started off on an even keel today, but encountered increased offerings and ended with narrow changes evenly divided, except in a group of specialties.

Pepperell Mfg. was an outstanding example of strength, following reports of increased activity in the textile industry. It ended 4½ higher at 69½. Others gaining small sums included Pittsburgh Plate Glass, 81½; Lake Shore Mines, 58, and Apex Electric, 2½.

Finishing unchanged to lower were Newmont Mining, Pan-American Airways, Sherwin-Williams, Singer Manufacturing, Aluminum Co. and Electric Bond & Share.

Transfers totaled 138,000 shares, compared with 125,000 yesterday.

John Hancock Assets Gain 7.36% in Year

Boston, Mass., Feb. 15.—President Guy W. Cox, in his annual report to the policyholders of the John Hancock Mutual Life Insurance Co., today announced that the John Hancock holds for its 5,000,000, policyholders $95,000,000 of U. S. Government bonds, $123,000,000 of bonds of States and civil divisions thereof, and $610,000,000 invested in public utilities, railroads, real estate mortgages and varied forms of industry and agriculture.

Assets at the close of the company's seventy-fifth year in business are $854,035,385, a gain of 7.36 per cent over the previous year. Increase in insurance in force was $283,574,282, bringing the total insurance in force to $4,099,237,552, the highest in the company's history.

The Market

By Carlton A. Shively
A Special Correspondent.

Stocks Work Lower in Light Trading; Bonds Hold Firm; Wheat Tumbles.

New York, Feb. 15.—The Treasury's motion for still easier money gave United States Government obligations a slightly firmer tone, but trading activity slackened. Stocks milled around with little change of price on balance in a sales volume of a little above 500,000 shares. Commodities worked higher. May wheat closed 2⅝ cents lower at 92 cents a bushel.

Stocks opened with small fractional gains but without much increase in activity and by the end of the first hour prices were below where they had closed yesterday. The firm tone of the past day or two, during the period of conferences between Secretary of the Treasury Morgenthau and Chairman of the Federal Reserve Board Eccles probably was the result of an attempt to anticipate some inflationary action. Plainly enough the outcome of the meetings was a compromise. Announcement that the $30,000,000 of gold which has come into the country since the first of the year will be shoved into the money market and that beginning with the first of last month all incoming gold to the amount of $1,000,000,000 every three months will be allowed to work its way with credit, already redundant, gives the form if not the substance of victory to the inflationists.

Eccles Scores Point.

Once known as an advocate of sound finance, balanced budgets and orthodox economy, Chairman Eccles recently has turned ardent inflationist. He has publicly denounced attempts to balance the budget and has proposed huge additional expenditures. Presumably some of his Western easy money and high-spending political friends have been talking to him. On the other hand, Secretary Morgenthau, who has leaned heavily to the side of the New Dealers, turned orthodox last autumn. He called for a balanced budget and he is understood to have opposed further experimenting with gold. So long as the gold imports are negligible, no inflationary effect will be felt from the latest operation, and the $30,000,000 of gold that has come since the first of the year already has entered the money market.

Last autumn $300,000,000 in gold was released from sterilization, but to increase the supply of cheap money is one thing and to make frightened businessmen and market speculators use it is another. Business is poorer now than ever; excess bank reserves are tremendously high. No need exists for more or cheaper credit. The old horse was doped with inflation for three years and by 1936 he was acting as though he might get out of hand. The ration was restricted with doubling the bank reserve requirements and sterilization of gold. Deprived of that which had made him canter the animal went dead on his feet last year. It may take many a dose of inflation to revive him again.

Dodging Real Issue.

What interested the financial community mainly was the fact that, in a test of strength, the decision went to the inflationary side. This time we are going to have just a little more inflation. Many a mickle makes a muckle and no doubt we will get a muckle before we are through. The Administration has had grand opportunity to do some constructive work with a thoroughgoing revision of taxation, with stopping its senseless and huge waste of public money, with a balancing of the budget and with the taking of a fair position toward business. Apparently it is determined to follow the easier course of giving the cheap money and inflation answer to all questions.

On the practical side the new monetary step will relieve the Treasury of any necessity of increasing the debt to take care of gold that might come in. Rather it is hoped that a rise in bank excess reserves will make it still easier for the Treasury to secure the funds for financing the huge armaments program and the higher relief requirements, to say nothing of the prospective farm and other bonuses.

Sterilization Effect.

All that could be said of the policy of sterilizing gold was that it had a faint touch of deflation. Every dollar of incoming gold added a dollar of deposits against which a reserve had to be maintained. Through sterilizing the Treasury took the dollar of gold out of the market, but left the deposit, against which the reserve was still required. The process slightly decreased excess reserves by increasing required reserves. This theoretical deflationary effect of the sterilization process has had purely academic interest since September, when the Treasury released $300,000,000 idle gold. In the meantime returning holiday currency has boosted excess reserves still further.

Bargain Pounds.

Although the rate for sterling has been above $5 for quite a while, the Postoffice Department is still providing money order buyers with sterling at the bargain rate of $5, not necessarily at a loss because the postoffice stocks up ahead on its sterling. On Friday the postoffice rate will go up to $5.05 to the pound. The postoffices sell money orders in pounds up to $100, but there is no limit to the number of orders an individual may purchase. If a speculative rush develops the Postoffice Department may do as it did some years ago when there was an avalanche of speculative buying of lire; require buyers to sign a statement declaring the purchase not for speculative purposes.

Units.

United Corporation Stockholders met at Wilmington today to vote on the proposed reduction of capital from $197,109,220 to $138,000,000. Voting on the proposal was originally scheduled for February 1, but the special meeting was adjourned because of lack of a necessary majority of common stock. It is believed that the holders of a large block of United stock were not in agreement with the proposal on February 1 have since changed their minds.

Exports of U. S. Corn Heaviest in 10 Years

United States exports of corn from the beginning of the marketing year on October 1, 1937, to the week ended February 5, this year, were more than 17,000,000 bushels, according to Secretary of Agriculture Wallace. The export movement of corn during the current marketing year, the Secretary said, was the heaviest since 1928-29 and may exceed exports of any year since 1922-23.

Wheat Prices Topple as Rain Ends Drought

Stop-Loss Orders Caught With Drop of 3⅝ Cents a Bushel.

By the Associated Press.

Chicago, Feb. 15.—Indications that drought in domestic drought areas southwest and west had been broken by widespread rains smashed Chicago wheat prices down 3⅝ cents a bushel today.

Brisk trading in wheat here accompanied the fall of values, with execution of many stop-loss selling orders accelerating the market collapse. Adding impetus to the price tumble was a forecast of more rain or snow throughout virtually the entire United States winter wheat area.

At the close, Chicago wheat futures were at about day's bottom prices, 2⅝ to 3⅝ cents under yesterday's finish; May, 91⅞ to 92; July, 87½ to 87⅝. Corn, ⅝ to ⅞ down; May, 59 to 59⅛; July, 60. Oats, unchanged to ⅝ off; rye showing 1⅝ to 2 cents drop, and provisions unchanged to 7 cents advance.

Futures Price Range.

Wheat—	Open.	High.	Low.	Close.
May	94	94⅛	91⅞	91⅞
July	90¼	90¼	87½	87⅝
September	89¾	90⅛	87⅛	87⅜
Corn—				
May	59⅝	59⅝	59	59
July	60⅝	60⅝	60	60
September	61½	61½	60⅞	60⅞
Oats—				
May	31	31⅛	30⅝	30⅝
July	29⅝	29⅝	28⅞	28⅞
September	29	29	28⅛	28⅛
Soybeans—				
May	1.04¼	1.04¼	1.03	1.03
July	1.02	1.02	1.01⅛	1.01⅛
October	1.02½	1.02½	1.02½	1.02⅝
Rye—				
May	75½	75½	73¾	73¾
July	69⅝	69⅝	68⅝	68⅝
September	68	68	66⅞	66⅞
Lard—				
March	8.55	8.55	8.50	8.50
May	8.85	8.86	8.72	8.72
July	9.00	9.00	8.90	8.90
September	9.17	9.17	9.05	9.07

Cash Grain Prices.

WHEAT—No. 4 hard, 93¼.
CORN—No. 3 mixed, 58½; No. 4 white, 58@57.
OATS—No. 1 white, 33¼@33¾; No. 2, 32½@33½.
SOYBEANS—No. 3 yellow, 1.00⅛.
BARLEY—Actual sales, 75@90; feed, 48@53 nominal; malting, 70@90 nominal.
TIMOTHY SEED—2.80@3.00.
RED CLOVER—22.00@27.00.
SWEET CLOVER—10.00@10.53.

SEC Calls Hearing On Mo. Pac. Stocks

The Securities Commission called a hearing yesterday for March 1 on the question of suspending New York Stock Exchange trading in two issues of Missouri Pacific Railroad stock. This action was taken, the SEC said, because of misleading and false statements in MOP's registration application.

The commission's move was its first use of this power under the securities act against a railroad. It said the registration statement failed to disclose a $14,000,000 liability "and did not correctly reflect the true financial condition of the company."

The stocks involved are the 5 per cent cumulative convertible preferred and the common, both of $100 par value.

The commission said that the $14,000,000 liability arose from a contract Missouri Pacific made to purchase certain stocks from Terminal Shares, Inc. The contract was disaffirmed by the railroad's trustee in bankruptcy. The road has been in receivership since March, 1933.

Security Averages.

Stocks.

	50 Ind.	20 RRs.	20 Util.	90 T'tl.
Yesterday	106.9	30.3	55.1	86.5
Previous day	108.3	30.6	55.3	87.5
Week ago	108.1	29.3	55.5	87.2
Month ago	113.8	33.2	62.8	92.9
Year ago	174.7	60.7	98.0	144.1
Two years ago	137.8	52.5	94.8	117.0
High, 1937	180.3	67.5	104.7	146.3
Low, 1937	96.9	29.8	55.9	80.7
High, 1936	169.8	64.0	102.0	140.5
Low, 1936	126.2	44.0	80.3	106.4

Bonds.

	20 Ind.	20 RRs.	20 Util.	60 T'tl.
Yesterday	80.9	66.0	92.0	79.6
Previous day	80.7	66.0	92.0	79.6
Week ago	79.8	64.4	91.6	78.6
Month ago	82.8	68.4	95.4	82.2
Year ago	94.6	99.8	104.9	99.8
Two years ago	93.2	94.6	105.4	97.7
High, 1937	95.0	101.2	106.0	100.7
Low, 1937	80.1	69.3	92.3	81.1
High, 1936	94.8	100.4	106.2	100.2
Low, 1936	90.0	84.7	103.5	93.3

(1926 average equals 100).

Copyright, 1938, for The Washington Post.

May Hardware Display.

The May Hardware Co. will have a display in the grill room of the Hay-Adams House tomorrow and Thursday.

Treasury Sells on Balance.

Secretary Morgenthau said yesterday that Treasury investment accounts sold $12,083,500 more Government securities than they bought in January.

Chicago Stocks.

(Reported by W. B. Hibbs & Co.)

	Bid.	Asked.
Yellow Taxi	8½	12
Thomson	4½	4⅞
Wahl	1⅞	2
Butler Brothers	7⅝	7⅞
Swift	17⅝	17⅞
Swift International	24⅝	25⅝
Libby, McNeil & Libby	7⅝	7⅞
City Gas com	.....	⅝
Edison	24½	26⅝
Public Service $100 par	66	.....
Public Service no par	65	.....
Quaker com	97½	98½
Quaker pf	137	163
Borg Warner	23⅛	23⅞
Illinois Brick	6⅞	7
Great Lakes Dredge & Dock	13⅞	14⅛
Electric Household	3⅝	3⅞
McCord	.....	13⅞
Sangamo	21⅞	27
General Household	1⅛	1⅞
Bastian Blessing	11	13

Treasury Certificates.

(Reported by Smith, Barney & Co.)

Rate.	Maturity.	Bid.	Offer.
2	Mar. 15, 1938	101 6-32	101 10-32
2⅞	June 15, 1938	101 21-32	101 23-32
2½	Sept. 15, 1938	101 31-32	102 1-32
2⅞	Dec. 15, 1938	101 6-32	101 8-32
1⅝	Mar. 15, 1939	101 15-32	101 17-32
2⅛	June 15, 1939	102 10-32	102 12-32
1⅜	Sept. 15, 1939	101 20-32	101 22-32
1⅜	Dec. 15, 1939	101 21-32	101 23-32
1⅝	Mar. 15, 1940	102 1-32	102 3-32
1⅝	June 15, 1940	101 25-32	101 27-32
1⅜	Dec. 15, 1940	101 24-32	101 26-32
1½	Mar. 15, 1941	101 23-32	101 25-32
1⅛	June 15, 1941	101 10-32	101 12-32
1⅜	Dec. 15, 1941	100 30-32	101 [illegible]
1¼	Mar. 15, 1942	102 14-32	102 16-32
2	Sept. 15, 1942	102 17-32	102 19-32
1⅛	Dec. 15, 1942	102 15-32	102 17-32

Federal Land Bank Bonds.

(Reported by Robert C. Jones & Co., Inc.)

Rate.	Maturity.	Bid.	Asked.
3	May, 1956-46	102⅛	102⅜
3	Jan., 1956-46	102¾	102⅞
3	July, 1955-45	102¼	102½
3¼	May, 1956-46	103⅝	104⅛
4	July, 1946-44	111	111½
4	May, 1958-38	100½	100⅞
4¼	Nov., 1958-38	103⅞	105

Per Capita Cash Dips From Year Ago

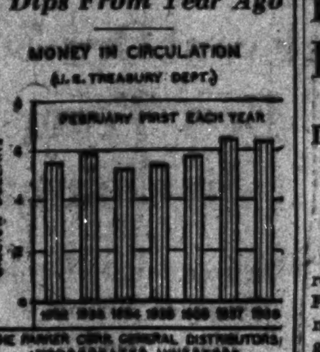

Boston, Mass., Feb. 15.—The total amount of money in circulation the first of this month was $48.71 per capita or 52 cents less than that in circulation a year ago. With the exception of last year, however, the total money in circulation on February 1 was a record amount for that time of year.

Goodyear Sales Rise, Net Drops

Akron, Ohio, Feb. 15.—While sales showed a gain of 16 per cent over 1936, net profit of Goodyear Tire & Rubber Co. last year dropped 33 per cent as result of a $10,842,743 writedown in raw material inventories, commitments and rubber and cotton content of in-process and finished products.

Net profits after the writedown was $7,257,287 as against $10,831,032 in 1936. This was equal after preferred dividend requirements on stock outstanding at the year-end to $1.94 a common share. Earnings in 1936 applied to present capitalization would have amounted to $3.68 a common share. Profit in 1937 before inventory adjustments was $17,600,030 or the equivalent of $6.97 a common share.

Directors declared a dividend of 25 cents on common payable March 15 to stock of record February 25. Last year the company paid four dividends of 50 cents each, plus an additional dividend of 50 cents in the fourth quarter.

Owens-Illinois Glass.

Toledo, Ohio, Feb. 15 (AP).—Net sales, royalties and other operating revenues of the Owens-Illinois Glass Co. and subsidiary companies in the year ended December 31, 1937, amounted to $91,561,003 as compared to $78,714,827 in 1936, stockholders were informed today in the yearly report. Net income for 1937 was $9,351,627 compared with $10,090,131 in 1936. Assets at the end of 1937 totaled $87,562,250 compared with $72,975,512 at end of 1936.

Building Shows Recovery Signs

New York, Feb. 15 (AP).—Industry's sleeping giant—construction—shows faint signs of stirring again after a bad relapse last year.

A recent gain in construction awards, building men say, may be only seasonal preparation for the spring campaign, as outdoor work resumes with the return of warmer weather. Nevertheless, hopes in business quarters, disappointed by the 1937 setback, have risen for resumption of the forward stride by the sprawling, sluggish building industry.

The Engineering News-Record reported today engineering construction awards for the first six weeks of the new year totaled $315,825,000, a gain of 28 per cent over the $247,538,000 awarded in the comparable period last year. Private projects, totaling $131,801,000, showed the biggest gain, amounting to 35 per cent.

New Plan Is Filed By Wabash Railroad

St. Louis, Feb. 15 (AP).—Receivers of the Wabash Railroad filed a new plan of reorganization in Federal Judge Charles B. Davis' court today, reporting at the same time approval had not been given to it by any of the various groups of security holders because of many controversial matters that had arisen.

The plan differs only in details from the outline plan filed last July, chiefly in that it provides for slightly greater reductions in capitalization and fixed charges and for continuance of the Ann Arbor Railroad as a subsidiary. Consolidation of the Ann Arbor and Wabash had been proposed in the first draft.

Short-Term Securities.

(Reported by Robert C. Jones & Co., Inc.)

	Bid.	Asked.
Am Tel & Tel 5½s, 1943	113½	113⅞
Baltimore & Ohio 4½s, 1939	[illegible]	[illegible]
California Packing 5s, 1940	103⅞	104⅞
Car, Clinch & Ohio 5s, 1938	99¾	100
Chesapeake & Ohio 5s, 1939	104⅝	105
Edison Elec Illum 4s, 1939	103½	103⅞
Houston Oil 5½s, 1940	96⅝	97½
Lehigh Val Term Rwy 5s	[illegible]	71⅞
Long Island gen 4s, 1938	[illegible]	[illegible]
Louisville & Nashville 4s	[illegible]	[illegible]
Michigan Central 4s, 1940	[illegible]	[illegible]
N.Y. Chi & St.L 6% notes	[illegible]	[illegible]
New York Tel 4½s, 1939	[illegible]	[illegible]
Pennsylvania R R 4s, 1943	[illegible]	[illegible]
Wabash Rwy 5s, 1939	[illegible]	[illegible]
Warner Bros 6s, 1939	[illegible]	[illegible]

Business Free Play Built U. S., Bank Declares

Disaster Follows Radical Remedies, Says First National of Boston.

Boston, Feb. 15.—"There is no royal road to recovery," says the First National Bank of Boston in its monthly letter. "Any recovery program to be effective must conform to the fundamental principles that underlie the great industrial progress of this country. Radical departures from the tried and true principles that have been our guide for 150 years have always brought disaster. The reasons for this are obvious; the American system provides free play for individual energy and initiative while our democratic form of government guarantees to every citizen the right of freedom and opportunity. Under such a stimulus, great creative powers have been released that have been largely responsible for our amazing and unparalleled material progress. With only about 7 per cent of the world's population, this country accounts for nearly as much wealth as all of the other countries combined.

Results.

"The keystone of this progress is mass production, with the resultant economies passed on to the consumer. The widespread use of electricity is primarily due to the steady decline in price, which is now about 40 per cent below 1913. The cost of sending a long-distance telephone message 970 miles has been reduced from $7.50 in 1926 to $2.75 in 1936, while the average time required to establish connection between cities has been reduced by about 70 per cent during this period.

"Since 1925 the price of the small-sized electric refrigerator has been cut by more than 60 per cent. The price per horsepower of automobiles is only two-thirds of the 1927 figures. Today the average life of a good tire is about 20,000 miles as compared with 3,000 miles in 1915, while the cost is only a fraction of the earlier period. All of these goods have been produced or services rendered by so-called 'big business.'

Profit the Incentive.

"The prospect for profits is the mainspring for business activity. If private enterprise is to be maintained there must be possibilities of a fair return on the capital invested. Without such prospects, managers of business will not make long-term commitments on an extensive scale nor will investors be willing to buy corporate securities to finance capital expenditures. Destroy the incentive for profits, then the source of capital dries up and in the course of time the Government would inevitably be forced to take over all forms of economic activity.

"The restoration of confidence is imperative that business may make long-term commitments. There has accumulated during the depression period a huge potential demand for goods and services of all kinds. According to a study made of this situation by Brookings Institution, 'the mere process of making good deferred maintenance and expanding production sufficiently to provide an increased population with the usual types of consumption goods would tax the Nation's productive energies for some years. The opportunity for a great expansion along clearly defined, established lines has never been greater than it is today.'"

Money Markets

Foreign Exchange.

New York, Feb. 15 (AP).—Closing rates follow; Great Britain in dollars, others in cents.

Great Britain, demand, 5.02¾; cables, 5.02⅞; 60-day bills, 5.02¼.

France, demand, 3.29; cables, 3.29.

Demand Rates.

Italy	5.26¼	Czechoslo'kia	3.52¾
Belgium	17.00	Yugoslavia	2.36
Germany—		*Austria	19.00
Free	40.30	Hungary	19.95
Registered	20.65	Rumania	.75½
Travel	24.05	*Argentina	33.52
Holland	56.08	*Brazil (free)	5.90
Norway	25.26	Tokyo	29.06
Sweden	25.92	Shanghai	29.80
Denmark	22.45	Hongkong	31.43
Finland	2.22	Mexico City	27.25
Switzerland	23.28	Montreal in New York	100.06¼
Portugal	4.57	New York in	
Greece	.92¼	Montreal	99.93¾
Poland	19.01		

*Nominal.

New York.

Bar silver, 44¾, unchanged.

London.

Money ½ per cent. Discount rates, short and 3-month bills, ⅝ per cent.

Bar gold, 139s 9d, unchanged (equivalent $35.11).

Bar silver, 20⅛d, off ⅛ (equivalent 43.31 cents).

Paris.

In the bourse 3 per cent rentes were 68.90; 4½s "A," 71.55; 4½s 1937, 107.80.

Montreal Silver Futurer.

Montreal, Feb. 15 (AP).—Silver futures closed 10 points off. Bids: February, 44.75; March, 44.88; May, 44.68; July, 44.38; September, 44.08.

WE SELL, BUY OR EXCHANGE
OFFICE FURNITURE
Desks Tables Chairs Steel Files Steel Cabinets Safes
BAUM'S OFFICE FURNITURE
1416 Eye St. N.W. Phone NA. 9184

Transactions on N. Y. Bond Market

By the Associated Press.

Total bond sales yesterday, $5,622,700; previous day, $6,338,600; week ago, $5,807,050; year ago, $15,056,000; two years ago, $16,724,000. January 1 to date, $237,802,250; year ago, $504,642,000.

Range of United States Government Issues.

1938 High.	1938 Low.	Feb. 15. Sales.		High	Low	Last	Net Change	Closing Bid	Closing Ask	Yield
106.13	105.29	8	Treasury 3⅜s, 1943-40 June	106.2	106	106	— .1	106	106.2	.77
107.12	106.30	50	Treasury 3⅜s, 1943-41 Mch	107.5	107.5	107.5	+ .7	107.2	107.6	1.00
107.22	107.4	5	Treasury 3¼s, 1941	107.13	107.13	107.13	+ .1	107.15	107.19	1.01
108.19	107.18	5	Treasury 3⅜s, 1947-43	108.10	108.6	108.10	+ .1	108.11	108.13	1.71
108.6	107.2	7	Treasury 3¼s, 1945-43	107.26	107.24	107.26	+ .4	107.25	107.28	1.78
107.31	107	13	Treasury 3¼s, 1946-44	107.24	107.23	107.24	+ .5	107.22	107.25	1.90
113.11	112.2	1	Treasury 4s, 1954-44	112.27	112.27	112.27	— .3	112.27	112.31	1.96
104.29	103.25	14	Treasury 2⅞s, 1947-45	104.17	104.14	104.14	+ .5	104.14	104.15	2.10
103.20	102.14	6	Treasury 2½s, 1948	103.12	103.12	103.12	+ .2	103.12	103.14	2.02
111.22	110.27	1	Treasury 3⅞s, 1956-46	111.10	111.10	111.10	+ .5	111.6	111.14	2.19
106.28	105.28	3	Treasury 3⅛s, 1949-46	106.21	106.16	106.21	+ .7	106.20	106.21	2.34
117.24	116.22	26	Treasury 4¼s, 1952-47	117.13	117.11	117.13	+ .3	117.10	117.12	2.34
102.29	101.30	5	Treasury 2⅝s, 1951-48	102.16	102.16	102.16	— .1	102.16	102.18	2.56
100.8	99.18	51	Treasury 2½s, 1953-49	100.4	100.1	100.3	— .1	100.2	100.4	2.48
101.30	101.3	6	Treasury 2¾s, 1954-51	101.23	101.22	101.22	+ .2	101.21	101.23	2.59
104.28	104	39	Treasury 3s, 1955-51	104.19	104.17	104.19	+ .5	104.16	104.19	2.59
102.23	101.25	39	Treasury 2⅞s, 1960-55	102.16	102.14	102.16	+ .5	102.15	102.17	2.68
101.20	100.26	29	Treasury 2¾s, 1959-56	101.16	101.13	101.15	+ .4	101.15	101.17	2.64
104.26	103.22	1	Federal Farm Mtg 3s, 1947-42	104.5	104.5	104.5	......	104.7	104.11	1.84
104.30	103.28	3	Federal Farm Mtg 3¼s, 1964-44	104.12	104.12	104.12	......	104.12	104.18	2.43
104.12	103.15	8	Federal Farm Mtg 3s, 1949-44	104.2	104.1	104.1	+ .2	104	104.2	2.29
102.14	101.19	41	Home Own Ln 2⅞s, 1949-39	102.4	102.1	102.3	+ .4	102.3	102.6	1.25
102.4	101.8	7	Home Own Ln 2¼s, 1944-42	102	101.30	102	+ .8	101.31	102.1	1.75
104.15	103.19	26	Home Own Ln 3s, 1952-44	104.2	104.1	104.2	+ .2	104.2	104.3	2.29

Sales in thousands.	CORPORATION BONDS.	High	Low	Close
	A			
2	Alleghany 5 '49	61	61	61
17	†Alleghany 5 '50 st	32¼	31½	31½
19	Allis Chalm 4 '52	103⅝	103⅝	103⅝
2	Am & For P 5 2030	50½	50½	50½
6	AmIG Chem 5½ '49	104½	104½	104½
43	Am T & T 5½ '43	113⅝	113½	113½
34	Am T & T 3¼ '66	101¼	100⅞	101¼
3	Anacon Cop 4½ '50	104½	104¼	104½
10	Arm Del 4 '55	90½	89¾	90
34	A T & S F 4 '95	110	109½	110
2	A C L clt 4 '52	71	71	71
	B			
29	B & O rfg 6 '95	38½	37½	37½
17	B & O 5 '96 F	35	34¾	34¾
90	B & O cv 4½ '60	28¼	27½	27½
19	B & O 4 '48	65¾	64½	65
2	Bell T Pa 5 '48 B	119	119	119
14	Beth Stl 3½ '65	95	94¾	95
17	Boston & Me 5 '67	46	44½	44½
18	Buf R&P 4½ '57	36¼	36	36
	C			
4	Can Nat Ry 4½ '56	115½	115½	115½
18	Can Pac 4½ '60	95⅝	95⅝	95⅝
91	Can Pac 4 perp	64⅝	63⅝	63⅝
3	Cen Ill E&G 5 '51	98½	98¼	98½
19	Cen Pac 5 '60	64½	64	64½
61	Cen Pac 1 4 '49	91	91	91
10	Certain-td 5½ '48	63	63	63
6	C&O 3½ '96D	96	95⅛	95⅛
6	C&O rfg 3½ '96E	95⅛	95	95⅛
11	†Chi & E Ill 5 '51	16	15¾	15¾
38	†Chic Gt W 4 '59	22	21	21
7	†CMSP & Pac 5 '75	11¾	11½	11½
83	†CMSP&P aj 5 2000	4¾	4½	4½
6	†‡CRI&P 4½'52A	9	9	9
19	Ch & W Ind 4 '52	91	89¼	89¼
3	CCC & StL 4½'77	68	68	68
1	Colmbia 5 '52 May	92¾	92¾	92¾
9	Colmbia G 5 '61	91¼	91	91
4	Com'l Cred 3¼ '51	97¾	97¾	97¾
10	Com'l Cred 2¾ '42	100¾	100½	100¾
5	Com'l Inv Tr 3½'51	103¾	103¾	103¾
61	Con Oil 3½ '51	98⅛	97¾	98⅛
3	Consum Pw 3½ '70	103⅝	103⅝	103⅝
1	Cuba N Ry 5½ '42	40¾	40¾	40¾
	D			
8	Del & Hud rfg 4 '43	52	51¼	51½
9	†‡D&R G 4 '36	14½	14½	14½
19	Duquesne Lt 3½ '65	108¼	108	108¼
	E			
31	Erie rfg 5 '75	17¾	17½	17¾
14	Erie gen lien 4 '96	39½	39	39½
	F			
9	†Fla E Cst 5 '74	6¾	6½	6¾
	G			
2	Gen Stl Cast 5½ '49	50½	50½	50½
14	Goodrich 4½ '56	97½	97½	97½
14	Goodyear T&R 5 '57	104½	104½	104½
5	Gt Nor 4¼ '77E	86	85½	86
41	Gt Nor 4 '46 G	100⅝	99½	99½
19	Gt Nor 4 '46 H	92½	92	92
	H			
19	Hudson Coal 5 '62 A	23½	23⅜	23½
4	Hud&Man rfg 5 '57	53	53	53
21	†Hud&Mn inc 5 '57	21	20½	20½
	I			
47	Ill Cen 4¾ '66	38	37	37¼
2	IC CStL&NO 5 '63A	42	42	42
3	Ill Steel 4½ '40	107⅝	107⅝	107⅝
43	‡†Interb R Tr 7 '32	53	52½	52¾
68	Interb RTr rfg 5 '66	51	50½	50½
10	Int Hydro El 6 '44	62¾	62¼	62¾
6	Int T&T 4½ '52	55¼	55	55

Dow-Jones Bonds.

By the United Press.

New York, Feb. 15.

40 bonds	91.18	+0.08
10 first rails	98.74	—0.07
10 second rails	57.28	+0.04
10 utilities	102.83	+0.13
10 industrials	106.94	+0.31

Sales in thousands.		High	Low	Close
20	Int T&T 5 '55	56¾	55½	56¾
	K			
16	KC South 5 '50	64	62½	63¾
3	KC Term 4 '60	107¾	107¾	107¾
13	Lac Gas 5½ '53	57	56¾	57
	L			
14	Leh Val 4 2003	24½	24	24
3	Liggett & M 7 '44	130½	130½	130½
2	Loews 3½ '46	98¾	98¾	98¾
16	Louisa & Ark 5 '69	75	73¾	74½
31	Louis & N un 4 '40	102¾	102½	102¾
12	Louis&N 3¾ 2003	79½	79½	79½
	M			
5	McKes&Rob 5½ '50	99½	99½	99½
17	MilElRy&L 5 '61B	100¾	100¾	100¾
10	MSP&SSM cn 4 '38	11½	11	11½
7	M-K-Tex 5 '62A	46	46	46
21	M-K-Tex 1st 4 '90	65	64½	65
11	†Mo Pac 5 '65 A	3½	3	3
31	†Mo Pac 5 '77 F	22¾	22	22
7	†Mo Pac 5 '81 I	22¾	22	22
14	†Mo Pac gen 4 '75	7¾	7	7½
8	Mont Pow 3¾ '66	90¾	90½	90¾
	N			
19	Nat Dairy 3¾'51ww	99½	99	99½
17	Natl Steel 4 '65	105¾	105¾	105¾
2	†NO T&M 5½ '54	35	35	35
7	NYC rfg 5 2013	67½	67	67
12	NYC cn 4 '98	76½	75½	75½
26	NYC 3¾ '52	75¾	75	75
14	NYC&HR 4½ 2013	60½	60	60
16	NY Chi&StL 5½'74A	51½	50	50
1	NY Edis 3¼ '66	103¾	103¾	103¾
10	†NYNH&H 4½ '67	21½	21	21
3	NY Tel 4½ '39	106⅛	106⅛	106⅛
12	Niagara Sh 5½ '50	92½	92½	92½
2	Norf & W 4 '96	117¾	117¾	117¾
1	N Am Ed 5 '69 C	98½	98½	98½
1	Nor Pac 6 2047	83	83	83
9	Nor Pac 4 '97	91¾	91	91¾
38	Nor Pac 3 2047	61	60½	60½
	O			
4	Or-Wash RR&N4 '61	104½	104½	104½
	P			
22	Pac G & El 3½ '66	102¾	102	102¼
7	Pac G & E 3¾ '61	106⅛	106	106
4	Para Pict 6 '55	92	91¾	91¾
21	Pen P&L 4½ '81	94½	93¾	93¾
6	Pen RR gen 4½ '65	102½	102½	102½
14	Pen RR 4½ deb '70	87	87	87
3	Pen RR 3¾ '70	93½	93½	93½
3	Pen RR 3¾ '52	84¼	84	84
9	Peo GL&C Chi 5 '47	109¾	109¾	109¾
11	Phelps Dodge 3½'52	105½	105½	105½
1	Phila Co 5 '67	[illegible]	[illegible]	[illegible]
13	Phil Elec 3½ '67	106⅞	106⅞	106⅞
49	†Phil Read C&I 5'49	5¾	5¾	5¾
5	†Ph Read C&I 6'73	17	16¾	17
6	Portl Gen E 4½ '60	80¾	80¾	80¾
2	†Postal Tel&C 5 '53	14	14	14
	R			
3	Readg 4½ '97 A	86	85½	86
1	Repub Steel 4½ '50	114	114	114
	S			
15	†St L & F 4½ '78	12	11¾	12
10	†St L & F 5 '50 A	12¾	12¾	12¾

Sales in thousands.		High	Low	Close
32	†Seab A L cn 6 '45	9¾	9½	9½
2	†Sea-All Fla 6'35As	4½	4½	4½
14	Shell Un 3½ '51	100½	100	100½
2	So Bell T&T 3½ '62	103¾	102¾	103¾
4	Sou Pac 4½ '81	57¾	57	57¾
10	So Pac rfg 4 '55	63¾	63	63
7	So Pac 3¾ '46	75½	75	75
19	South Ry cn 5 '94	69½	68½	68½
34	South Ry gen 4 '56	44½	43½	43½
22	Stand Oil N J 3 '61	101¼	101⅛	101¼
	T			
8	Tenn El Pow 6 '47A	75¼	75	75
10	Tex Corp 3½ '51	105¾	105¾	105¾
28	†Third Ave aj 5 '60	7⅝	7½	7⅝
8	Tide WatA O3½ '51	101¼	101¼	101¼
	U			
8	Un Pac 1st 4 '47	111⅝	111⅝	111⅝
19	Unit Drug 5 '53	80	79	80
8	U S Rub 5 '47	105¼	105¼	105¼
12	Utah P&L 5 '44	53¾	53	53
7	†Utah P&L 5½ '47	50	50	50
11	†Util P&L 5 '59	50	50	50
	V			
19	Virginian Ry3¾ '66	105½	104¾	104¾
	W			
5	Warner Bros 6 '39	72¾	72¾	72¾
1	Western Un 5 '51	64½	64½	64½
14	Wheel Stl 4½ '66 A	91½	90¾	90¾
	Y			
9	Youngst S&T 4 '61	97¾	97¾	97¾
	FOREIGN BONDS.			
21	Argentine 4 '72 Feb	82½	81¾	81¾
16	Argentine 4½ '71	90¾	90¾	90¾
1	Australia 5 '57	105½	105½	105½
5	Australia 4½ '56	101¾	101¾	101¾
2	Austria 7 '57	105	105	105
2	†Brazil 8 '41	18¾	18¾	18¾
14	†Brazil 6½ '26-57	17¾	16¾	17¾
28	†Brazil 6½ '27-57	17½	17¼	17¼
2	Buen A 4½ 4¾ '77	61¾	61¾	61½
5	Canada 5 '52	112½	112½	112½
11	Canada 3¼ '61	102	101¾	102
1	Canada 2½ '45	101¾	101¾	101¾
29	†Chile 6 '60	17¾	17¾	17¾
3	†Chile 6 '61 Feb	17¾	17¾	17¾
2	†Colomb 6 '61 Oct	13¾	13¾	13¾
6	Copenhag 5 '52	100½	100½	100½
92	†Cuba 5½ '45	78¾	77	77½
1	Denmark 4½ '62	101¾	101¾	101¾
9	†Ger Govt 5½ '65	26¾	26	26¾
5	†Ger Govt 7 '49	32¾	32½	32¾
22	Italy 7 '51	79¾	79	79¾
14	Japan 6½ '54	73¾	72¾	73¾
1	†Krueger&T 5 '59 ct	30¾	30¾	30¾
17	Milan City 6½ '52	64¾	64	64¾
6	Norway 4½ '65	103¾	103¾	103¾
6	Norway 4 '63	103¾	103¾	103¾
1	Orient Dev 5½ '58	51⅛	51⅛	51⅛
2	†Pana 5 '63Asc asd	35	35	35
7	†Peru 1st 6 '60	9½	9½	9½
5	†Poland 8 '50	58¾	58¾	58¾
2	Queensld 5 '47	109¼	109¼	109¼
2	†Rio de Jan 6½ '53	8¾	8¾	8¾
2	Rome 6½ '52	69	69	69
3	Sao Paulo St 7 '40	37	36¾	37
4	†Serbs Cts Sl 7 '62	31½	31½	31½
1	Tokyo City 5½ '61	53¾	53¾	53¾
33	Tokyo El Lt 6 '53	57¾	56¾	57
2	Ujigawa El P 7 '45	71¾	71¾	71¾
5	Vienna City 6 '52	100	100	100

XIN—Ex interest.
CT—Certificates.
†Selling flat on account of default.
‡Selling flat for reasons other than default.
‖Matured bonds. Negotiability impaired pending investigation.

Local Stocks

Sales.

Cap Transit Co—10 at 8½.
Wash Ry & Elec pfd—1 at 110½.
Terminal Ref & Whs Corp—2 at 80.

Bonds.

Public Utility.	Bid.	Asked.
Anacostia & Pot 5s	37	65
Ana & Pot Guar 5s	107	.....
C & P Tel of Va 5s	105	.....
Cap Traction R R 5s	70	75
City & Suburban 5s	60	69
Georgetown Gas 1st 5s	113	.....
Pot Elec Pow 3¼s	104⅝	105⅝
Wash Gas 5s 1958	104⅝	106
Washington Gas 5s 1960	115	.....
Wash Rwy & Elec 4s	106	.....
Miscellaneous.		
Chevy Chase Club 1st 4s	104	.....
Col Country Club 1st 4½s	100	.....
W M Cold Storage 5s	100	.....
Stocks. Public Utility.		
Amer Tel & Tel (9)	138¾	.....
Capital Transit Co	8	8¾
N & W Steamboat (5)	55	85
Pot Elec Pow 6% pfd (6)	*113	.....
Pot Elec P 5½% pfd (5.50)	*111	.....
Wash Gas Lt new (1.20)	22	.....
Wash Gas pfd (4.50)	90	.....
Wash Ry & El com (38g)	*600	.....
Wash Ry & El pfd (5)	*109	.....
National Bank.		
Capital (4)	115	145
Liberty (5)	160	175
Lincoln (5f)	175	240
Riggs (8e)	268	298
Riggs pfd (5b)	101	.....
Washington (6)	130	.....
Trust Company.		
Amer Sec & Tr Co (8e)	240	250
National Sav & Tr	238	250
Prince Georges Bk&Tr (.50)	20	26
Wash Loan & Tr (8e)	240	250
Savings Bank.		
Bank of Bethesda (75h)	31½	.....
Com & Savings (10e)	250	.....
Fire Insurance.		
American (8)	115	.....
Firemen's (1.30)	35	.....
National Union (.75)	13¼	.....
Title Insurance.		
Columbia (30k)	11	13
Real Estate (6m)	150	.....
Miscellaneous.		
Carpel Corp (†2.00)	21	23½
Lanston Monotype (†4)	66¼	80
Lincoln Serv com (†1.00h)	17	21
Lincoln Service pfd (3.50)	.....	50
Mergenthaler Lino (2.00)	21	23½
Peoples Drug S com (†1.00)	28	33
Peoples Drug S pfd (6.50)	111	114
Real Est M&G pfd (2.30)	4¾	5¼
Security Storage (5)	102	125
Ter Ref & Wh Corp (3)	55	80
Wdwd & Loth com (†1.30)	50	55
Wdwd & Lothrop pfd (7)	115	.....

*Ex dividend.
†Plus extras.
‡30 cents paid June 24, 1937.
(b) Books closed.
(e) 2 per cent extra.
(f) 5½ per cent extra.
(h) 75 cents extra.
(g) $14 extra paid November 30, 1937.
(k) 30 cents extra.
(m) $3 extra.

U. S. Treasury Receipts.

By the Associated Press.

The position of the Treasury on February 12:

Receipts, $33,035,767.91; expenditures, $16,005,813.34; balance, $3,017,684,265.73; customs receipts for the month, $10,800,524.01.

Receipts for the fiscal year (since July 1), $3,730,673,898.30; expenditures, $4,688,543,380.18, including $1,251,730,908.42 of emergency expenditures; excess of expenditures, $957,869,483.82; gross debt, $37,577,000,638.48, an increase of $272,925.49 above the previous day; gold assets, $12,755,595,177.26, including $1,223,289,326.44 of inactive gold.

Boston Wool Market.

Boston, Feb. 15 (AP).—(U. S. Dept. of Agri.)—Trade on the Boston Wool Market was very quiet today. A few inquiries were being made, but not enough business was being closed to establish prices. Asking prices were steady compared with the close of last week. Country fleece wools offered from the Middle West were available at 35 to 36 cents in the grease delivered East for mixed grade lots containing three-eighths and quarter blood grades. Some holders were reported firm at 36 to 37 cents delivered.

Bank Stocks

New York, Feb. 15 (AP).—Investment Bankers Conference, Inc.

Bank and Trust.	Bid.	Asked.
Bank of Am. (2.40)	42	45
Bk of Man (1½)	22¼	23¾
Bankers Tr (2)	48½	50½
Bklyn Tr (4)	82	87
Cen Han Bk & Tr (4)	93	96
Chase Nat (1.40)	31	33
Chem Bk & Tr (1.80)	40½	42½
Commercial (8)	138	144
Cont Bk & Tr (.80)	11⅝	13⅜
Corn Ex Bk & T (3)	50	51
Empire Tr (1)	22½	23½
First Nat (Bos) (2)	37¾	39¾
First Natl (100)	1750	1790
Guaranty Tr (12)	236	243
Irving Tr (.60)	11⅝	12⅝
Manuf'rs Tr (2)	37	39
Manuf'rs Tr pf (2)	50	52
Natl City (1)	27	28½
N Y Trust (5)	90	93
Public (1½)	29	30¾
Title G & T	6	7
Insurance.		
Aetna Cas (3a)	83½	87½
Aetna Ins (1.60)	41½	43⅝
Aetna Life (1a)	23⅝	25⅛
Am Equit (1.60a)	25⅜	26⅞
Am Ins Nwk (5a)	10½	12
Am Reins (1.60)	29⅜	31
Am Reserve (1a)	21⅝	23¼
Am Surety (2½)	39⅛	41⅝
Automobile (1a)	25½	26⅝
Balt Amer (.20a)	5⅛	6⅛
Carolina (1.30)	20⅛	21⅝
City of N Y (1.20)	18⅝	19⅝
Conn Gen Lif (.80)	25⅛	27⅛
Contin Cas (1.20)	24⅛	26⅛
Fid & Dep (4a)	100	103
Firem's Nwk (.30)	7⅝	9
Frank Fire (1a)	26⅛	27⅝
Gen Reinsur (2)	31⅛	33⅛
Glens Falls (1.60)	34⅝	36⅝
Globe & Rep (.80a)	12⅛	13⅝
Globe & Rut	30⅛	33⅛
Great Amer (1a)	23⅝	25
Hanover (1.60)	30⅛	32⅛
Hartford Fire (2)	64⅛	66⅛
Home Fire Sec	1⅝	2⅝
Home Ins (1a)	27⅜	29
Homestead (1)	14⅝	16⅛
Knickerbocker (.80)	10	11½
Lincoln Fire	2⅛	3⅛
Maryland Cas	3⅛	4⅛
Mass Bond (3½)	43	.....
Merc Ins Pr (.31g)	4	6
Natl Fire (2)	53⅝	55⅝
Natl Liberty (.20a)	6⅛	7⅝
N H'pshire (1.60)	41	43
N Y Fire (.80a)	14⅛	15⅝
Nor River (1)	24⅛	25⅝
Phoenix (2a)	72⅛	74⅝
Prov Wash (1a)	28⅛	30⅛
Revere (P) In (1.20a)	21⅜	23⅛
Rh Isl Ins (.40g)	5	7
Rossia Ins (½g)	5	6
St Paul Fire (8)	183	193
Springfield (4½a)	111	114
Sun Life (15)	400	450
Travelers (16)	411	421
U S Fid & G	13⅛	15
U S Fire (2)	46⅛	48⅛
Westchester (1.20a)	28⅛	30

(a) Also extra or extras.
(g) Declared or paid so far this year.

Baltimore Securities.

Baltimore, Feb. 15 (AP).—Following are the sales, high, low and closing prices of stocks and bonds traded today on the Baltimore Stock Exchange.

Sales	Stocks.	High	Low	Close
50	Arundel	18	18	18
100	Balt Transit pf	2	2	2
11	Cons G 5% pf A	114½	114½	114½
100	East Sug Assoc	6	6	6
30	Fid & Guar Fire	32¼	32¼	32¼
400	Mar Tex Oil	2⅞	2½	2½
200	Nor Am Oil	1⅝	1⅝	1⅝
	Bonds.			
1000	Balt Trans deb 4 A	32¾	32¼	32¾
600	Balt Trans deb 5 A	35	35	35
5000	Read Dr & Ch 5½	102	102	102

Naval Stores Firm.

Savannah, Feb. 15 (AP).—TURPENTINE—Firm, 28; sales, 2; receipts, 331; shipments, 158; stock, 26,881.

ROSIN—Firm; sales, 255; receipts, 897; shipments, 897; stock, 76,302. Quote: B, D, 3.90; E, 4.00; F, 4.90; G, 5.15; H, I, 5.30; K, 5.38; M, 5.45; N, 5.80; WG, 7.00; WW, X, 7.40.

[illegible]ly Payment
REA[illegible] ESTATE
[illegible]ANS
On [illegible]ped Property
5[illegible] [illegible]TEREST
[illegible]o Renewals
Consu[illegible]state Department
AMERI[illegible] SECURITY
AND T[illegible] COMPANY
MAIN OFFICE: F[illegible] and Pennsylvania Ave.
[illegible] Offices
7th and Mass. Av[illegible] Seventh and E St., S. W.
Eighth and H S[illegible] 1140 Fifteenth St., N. W.

Complete Transactions Yesterday on New York Stock Exchange

By the Associated Press.

Total stock sales yesterday, 823,310 shares; previous day, 40[illegible]; week ago, 772,130; year ago, 2,318,810; two years ago, 2,527,001; January 1 to date, 31,[illegible]; year ago, 90,035,856; two years ago, 104,781,508.

1938 High	1938 Low	Name and Dividend Rate	Sales—Add 00	High	Low	Close	Net Ch'ge
[illegible]	[illegible]	Abbott Lab (1.60a)	[illegible]	37	37	37	+ ¾
[illegible]	[illegible]	Acme Stl (4)	[illegible]	[illegible]	[illegible]	[illegible]	[illegible]
[illegible]	[illegible]	Adams Exp (.60g)	[illegible]	[illegible]	[illegible]	[illegible]	[illegible]
[illegible]	[illegible]	Advance Rumely	[illegible]	[illegible]	[illegible]	[illegible]	[illegible]
[illegible]	[illegible]	Air Reduction (1a)	[illegible]	[illegible]	[illegible]	[illegible]	[illegible]
[illegible]	[illegible]	Air-Way El Appl	[illegible]	[illegible]	[illegible]	[illegible]	[illegible]
[illegible]	[illegible]	Alaska Juneau (.60a)	[illegible]	[illegible]	[illegible]	[illegible]	[illegible]
[illegible]	[illegible]	Alleghany Corp	[illegible]	[illegible]	[illegible]	[illegible]	[illegible]
[illegible]	[illegible]	Allegheny Steel	[illegible]	[illegible]	[illegible]	[illegible]	[illegible]
[illegible]	[illegible]	Al Chem & Dye (6a)	[illegible]	[illegible]	[illegible]	[illegible]	[illegible]

Dow-Jones Averages

By the United Press.

[illegible]

Commodities Range

[illegible]

New York Curb Stocks

By the Associated Press.

Total stock sales yesterday, 135,000 shares; year ago, 610,[illegible] shares.

[illegible]

Curb Bonds

Total bond sales yesterday, $900,000; year ago, $2,[illegible].

[illegible]

Local Produce

(By the U. S. Bureau of Agricultural Economics.)

EGGS—Government graded and dated cases, whites, U. S. extras, large, 22; U. S. extras, mediums, 19; U. S. standards, large, 20; U. S. standards, mediums, 18; nearby ungraded eggs, current receipts, 17½@18; whites, 18½@19.

POULTRY—Fowl, colored, heavy, 17@20; No. 2, 12@14; Leghorns, 14; roosters, 10@12; Chickens, Virginia Rocks, 16@18; a few weighing 4 lbs. and over, 21; Delaware Rocks and Crosses, 18@20; mixed colors, 14@16. Young turkeys, hens, 26@27; toms, 23@27; No. 2s, 20. Guineas, 2 lbs. and over, 30@50 each; under 2 lbs., 40@50 each. Capons, 7 lbs. and over, 25@28; slips and undersizes, 22@23.

Fruits and Vegetables.

POTATOES—100-lb. sacks, U. S. No. 1, Maine, Green Mountains, mostly around 1.50. New York, Round Whites, 1.35@1.40. Pennsylvania, Cobblers, U. S. Commercial, 1.15@1.25. New Jersey, Cobblers, 1.25. Idaho, Russet Burbanks, 1.85@1.90. Florida, bushel crates, Bliss Triumphs, U. S. No. 1, 1.50@1.75.

BEETS—Texas, ½ crates, 1.15@1.25.

BRUSSELS SPROUTS—California, 25-lb. drums, 2.75@3.00, few higher.

ESCAROLE—Florida, 1½ bushel hampers, 1.25.

ROMAINE—Florida, 1½ bushel hampers, 1.00@1.25.

RHUBARB—Michigan, 5-lb. cartons, extra fancy, 50@60; fancy, 45@50; choice, 30@40.

LANDCRESS—Maryland and Virginia, bushel baskets, 75@85.

MUSHROOMS—Maryland and Pennsylvania, 3-lb. baskets, 35@75.

PARSLEY—Texas, ½ crates, 1.25.

MUSTARD—Texas, bushel baskets, 1.00.

SHALLOTS—Louisiana, barrels, 9.00@9.50.

TURNIPS—CANADA, 50-lb. sacks, .80@.90.

AVOCADOS—Flat crates, Florida, 1.00@1.50; California, 2.00@2.50.

ORANGES—Florida, boxes, 1.75@2.50, as to grade and size.

GRAPEFRUIT—Florida, boxes, 1.75@2.50, as to grade and size.

TANGERINES—Florida, 4-5 bushel boxes, 1.00@1.25.

LEMONS—California, boxes, No. 1, 5.00@5.75; No. 2, 4.25@4.50.

HONEYDEWS—Chile, standard crates, 2.00@2.25; Jumbo crates, 2.50@2.75.

PLUMS and NECTARINES—Chile, flat crates, 2.00@2.50.

PINEAPPLES—Cuba, crates, 4.50@5.50.

PEARS—Oregon, boxes, Bosc, 1.50@1.75; D'Anjou, 2.25@2.50.

APPLES—Bushel baskets, U. S. No. 1, Maryland, Pennsylvania, Virginia and West Virginia, Grimes, 2¼-inch minimum, [illegible] ... Staymans, Golden Delicious, Yorks, Romes, Winesaps, Baldwins [illegible] ... Boxes and cartons, Pennsylvania and Virginia, combination extra fancy and fancy, Delicious, [illegible] ... as to size.

BROCCOLI—California, crates, 2.75.

CABBAGE—Florida, 1½-bushel hampers, pointed type, 1.75; Texas, ½ Western crates, domestic round type, 1.50@1.75; New York, 50-pound sacks, Danish type, 1.40@1.50.

CELERY—Florida, standard and 16-inch crates, individually washed, 3 to 4 dozen, 2.25@2.35; 6 to 8 dozen, 2.00@2.25; XX's, 1.50@1.75.

LETTUCE—California, Western crates, Iceberg type, 5 dozen, 2.50@2.75; fair condition, 2.25.

ONIONS—50-pound sacks, U. S. No. 1, yellows, Michigan, New York and Ohio, 1.50@1.65; Valencias, Colorado, 2-3 inches, 1.65@1.75; 3 inches and larger, 1.85@1.90.

PEAS—Florida, bushel hampers, 1.75@2.00.

SPINACH—Texas, bushel baskets, Savoy type, 75@85.

SWEET POTATOES—Bushel baskets, North Carolina, Puerto Ricans, 1.10@1.15; Nancy Halls, 1.25; Maryland, Anne Arundel County, bushel hampers, Jersey type, [illegible]; South Carolina, Puerto Ricans, 1.10@1.25.

TOMATOES—Florida, truck receipts, lug boxes, ripes and turning, wrapped, 6x6 and larger, 2.50@3.00; 6x7, 2.00@2.25; 10-pound baskets, 1.00@1.25.

SNAP BEANS—Florida, bushel hampers, Bountifuls, 1.25@1.50; Round Stringless, 1.75@2.25.

PEPPERS—Truck receipts light. Florida.

Baltimore Markets

Baltimore, Feb. 15 (P) (U. S. D. A.)—CATTLE—Receipts, 75; calves, 50; few cutter and cutter cows, steady, 1.75@4.00; practically nothing else on offer; good vealers steady, mostly 12.00@12.50.

HOGS—Receipts, 400; mostly 10 cents lower; good and choice 140-200 pounds [illegible]; 200-240 pounds [illegible] ... good packing sows, 6.75@7.25; stags, 5.25 down.

SHEEP—Receipts, 25; steady, quality considered; double deck medium to hardly good 60-101 pound lambs, 7.25@8.25; little else on offer; few fat slaughter ewes, 4.50 down.

APPLES—Truck: Maryland, Pennsylvania, Virginia and West Virginia, bushel baskets, U. S. 1s, 2½-inch min., Delicious, 1.00@1.25; Grimes, 50@85, few higher; Black Twigs and Starks, 60@75; Yorks, 75@85, few higher; Staymans, 75@90, few higher; 2¾ and 3 inch min., 85@1.00; various varieties, unclassified, best, 50@60, poorer, 35@40. Rail: Boxes, Washington, medium to large size Delicious, extra fancy, 1.75@1.90; fancy, 1.50@1.60; Staymans, extra fancy, 1.35@1.40; fancy, 1.25. Bushel baskets, Virginia, U. S. 1s, 2½-inch minimum, Staymans, 75@90; Delicious, 1.10@1.15.

GRAPEFRUIT—Florida, boxes, U. S. 1s, 1.75@2.25; few higher; combination 1s and 2s, 1.50@2.00; few higher; U. S. 2s, 1.50@1.75; Texas, pinks, U. S. 1s, 2.00@2.25.

ORANGES—Florida, boxes, U. S. 1s, 2.00@2.60; combination 1s and 2s, 1.75@2.25; U. S. 2s, 1.50@2.00.

STRAWBERRIES—Florida, 36-pint crates, 12@14 pint.

TANGERINES—Florida, ½ boxes, U. S. 1s, 1.25@1.50; few higher; U. S. 2s, .75@1.25.

BEANS (snap)—Florida, bushel hampers, Stringless Black Valentines, 2.00@2.75; Bountifuls, 1.00@1.50.

BEETS—Texas, ½ crates, 1.10@1.25.

BROCCOLI—California, crates, 2.50; few higher.

BRUSSELS SPROUTS—California, drums, 3.00@3.25.

CABBAGE—Truck, Florida, 1½-bushel hampers, round type, packed locally, 1.25@1.50; rail, Texas, Western crates, flat and round type, 2.25@2.75; ½ crates, 1.40@1.50; Savoy, ½ crates, 1.00@1.10; Florida, 1½-bushel hampers, round, 1.65@1.75; New York, 50-pound sacks, Danish, 1.30@1.35.

CARROTS—Busel baskets, topped, washed, New York, Coreless, 75@80; Pennsylvania, Chantenay, 60@65; California, Western crates, bunched, 2.25@3.00; Texas, ½ crates, bunched, mostly 1.25; Western crates, bunched, 1.75, few higher.

CAULIFLOWER—California, pony crates, 1.35@1.50.

CELERY—California, ½ crates, washed, all sizes, Golden Heart, 3.00@3.25; Florida, standard crates, individually washed, 4-8 dozen, 2.00@2.25; 16-inch crates, trimmed tops, individually washed, all sizes, 2.00@2.15.

COLLARDS—Virginia, bushel baskets, 25@30.

CUCUMBERS—Florida, bushel hampers, U. S. 1s, 7.00@7.50.

EGGPLANTS—1½-bushel crates, fancy, 3.50@3.75; 1½-bushel crates, ungraded, 2.75@3.50; U. S. 1s, 3.50@4.00.

KALE—Virginia, bushel baskets, Scotch, 35@40.

LETTUCE—California, Imperial Valley and Arizona crates, Icebergs, 4 dozen, 2.75@3.00; 5 dozen, 2.50@2.75.

LIMA BEANS—Cuba, bushel hampers, fancy, 3.00@3.50; Florida, U. S. No. 1, 2.75@3.00.

MUSHROOMS—Maryland and Pennsylvania, 4-quart baskets, [illegible].

ONIONS—50-lb. sacks, Yellows, U. S. No. 1, New York, 1.35@1.50; small, 1.00@1.25; Michigan, 1.40@1.50; 50-lb. sacks, Valencias, U. S. No. 1, large, 1.25@1.50.

PEAS—Florida, bushel hampers, Telephones, 3.00; few higher. Florida, small pods, 1.50@1.75.

PEPPERS—Cuba, 1½ bushel crates, 1½-bushel crates, California Wonders, medium to large size, 2.50@3.00.

LIMA BEANS—Florida, bushel hampers, 2.50@3.25.

EGGPLANT—Cuba, 1½-bushel crates, 3.50.

STRAWBERRIES—Florida, 36-pint crates, 14 per pint.

KALE—Virginia, bushel baskets, 50@55.

COLLARDS—Virginia, bushel baskets, 65.

CARROTS—California, Western crates, bunched, 2.50@2.75; Pennsylvania, bushel baskets, topped, washed, 65@75.

CAULIFLOWER—California, crates, 1.30.

PARSNIPS—Pennsylvania, half-bushel hampers, .60@65.

(Quotations from other sources.)

BUTTER—92 score, 1-pound prints, 35; tub, 34; ¼-pound prints, 36; 90 score, 1-pound prints, 34; tub, 33; ¼-pound prints, 35.

MEATS—Choice beef, 15; calves, 18; lambs, 18; veal, 18; sows, 15; fresh pork, 18; pork loin, 20; fresh ham, 21; large skinned ham, 18; smoked ham, 23; smoked skinned ham, 19; sliced bacon, 30@32; [illegible]; compound, 10½; lard, 11.

LIVESTOCK—Pigs, 100-150 pounds, 8½@8¾; light, 150-200 pounds, 8½@8¾; medium, 200-250 pounds, 8¼@8½; heavies, 250-300 pounds, 7¾@8; sows, 5@6½; stags, 5 down; calves, 11½@12.

Wonders, fancy, 3.00@3.50. Florida, 1½ bushel crates, Ruby Kings, large size, 2.75@3.00; medium to large size, 2.25@2.50; small, 1.50@1.75.

POTATOES—Truck: Maryland and Pennsylvania, 100-lb. sacks, Round Whites, U. S. No. 1, 1.00@1.10; ungraded, 75@90; Long Reds, U. S. No. 1, 85@90; ungraded, 60@75. Rail, Maine, 100-lb. sacks, Mountains, U. S. No. 1, 1.30@1.35; U. S. Commercials, 1.20@1.25; Idaho, 100-lb. sacks, Russet Burbanks, U. S. No. 1, 1.75@1.85; Florida, bushel crates, Bliss Triumphs, U. S. No. 1, 1.40@1.50; ungraded, 1.00@1.25; U. S. No. 2, 1.15@1.25.

RHUBARB—Market dull. Michigan and New York, 5-lb. cartons, 50@60.

SPINACH—Bushel baskets, Savoy, Texas, 50@75; Virginia, 50@65.

SQUASH—Florida, bushel hampers, white, 1.25@1.50.

SWEET POTATOES—Maryland and Virginia, bushel baskets, Goldens, U. S. No. 1, 85@1.00; ungraded, 50@75; Jerseys, U. S. No. 1, 75@90; ungraded, 40@60; Puerto Ricans, Nancy Halls and White Yams, U. S. No. 1, 75@90; ungraded, 50@60; nearby, bushel hampers, Jerseys, U. S. No. 1, 75@85; ungraded, 50@60.

TOMATOES—Florida, lugs, green, wrapped, U. S. No. 1, 6x6 and larger, 1.75@2.25; ungraded, 1.00@1.75.

TURNIPS—Nearby, ½-bushel hampers, purple tops, washed, 20@30; yellows, 65@90 per cwt.

EGGS—Quotations include commission: market about steady; nearby current receipts, 19; whites, large size, 21½@22; mediums, 19; exchange, no sales; nearby current receipts offered 20, bid 19½; whites, 57 pounds up, offered 22¼, no bid. Receipts—Butter, 1,048 tubs; eggs, 771 cases, including 100 by boat and 227 by truck.

POULTRY—Chickens, Rocks, 22@24; mixed colors, 22@24; broilers, 18@25; Capons, 7 lbs. and over, 32@33; smaller, 27@30. Fowl, Rocks, 20@21; mixed colors, 19@20; Leghorns, 16@20; roosters, 12@13. Ducks, Young Pekins, 20@23; Muscovy, 20@22. Guineas, 2½ lbs. ea. 60; smaller, 40@50. Turkeys, young hens, 34@35; toms, 27@28; culls, 18@20.

Baltimore Grain Prices.

Baltimore, Feb. 15.—FLOUR—Receipts, 717 barrels by car. Market quiet. (98-pound new cotton sack basis.)

Winter patent, 4.95@5.15; winter straight, 4.45@4.70; spring patent, 6.15@6.40; spring straight, 5.90@6.10; hard winter patent, 5.60@5.80; hard winter straight, 5.40@5.65; rye flour, dark to white, 4.10@5.00.

WHEAT—No receipts. Shipments from elevators, 6,130 bushels. Stock in elevators, 233,144 bushels.

Closing prices: No. 2 red winter, garlicky, spot domestic, 99¼; February, 99¼.

CORN—Receipts, 1,500 bushels by car. Shipments from elevators, 15,900 bushels. Stock in elevators, 217,764 bushels.

No. 2 yellow corn, 64@65.

OATS—Receipts, 6,322 bushels by car. Shipments from elevators, 320 bushels. Stock in elevators, 14,291 bushels.

No. 2 white oats, 43@45. Pacific Coast white oats, 71.

Note—On all sizes of oats to the local trade, except to those on track, there is an additional charge of 1¼c per bushel for storage and elevation, which is paid by the buyer.

RYE—Receipts, 1,633 bushels by car. No shipments from elevators. Stock in elevators, 83,043 bushels.

HAY—No receipts. General market quiet. For good timothy, clover and mixed grades of hay prices are 13.00@15.00 per ton. The poorer grades are hard to sell and the market is irregular on all grades below No. 3.

STRAW—No receipts. Market steady. Wheat straw, No. 1, per ton, 9.00; standard, 8.00.

MILL FEED—Receipts, 30 tons by car. Market steady for spot bran and middling. Spring bran, per ton, 100-pound sacks, 28.00@30.00; standard middling, 30.00@30.00.

BARLEY—No receipts or shipments from elevators. Stock in elevators, 1,184 bushels.

Chicago Livestock.

Chicago, Feb. 15 (P) (U. S. Dept. of Agriculture).—HOGS—Receipts, 21,000, including 3,000 direct; market uneven, mostly 10-20 lower than Monday's average; bulk good and choice 150-210 pounds, 8.40@8.65; top 8.70; 220-270 pounds, 7.85@8.35; most 280-350 pounds, 7.50@7.75; good medium-weight and heavy packing sows, 6.85@7.15; few light butcher kinds to 7.25.

CATTLE—Receipts, 8,000; calves, 1,500. Fed steers and yearlings slow, steady; several loads held above 10.00; largely 7.00@8.25 market; killing quality plainer than Monday; heifers steady to strong; light kinds showing most strength; common and medium grades, both heifers and cows, wanted; strictly choice weighty heifers, 8.65; these scaling 978 pounds; several loads 8.00@8.60; firm market on bulls but cows about steady; up to 7.00 paid for weighty sausage bulls; vealers scarce, mostly 10.50@11.00, with few odd head 11.50.

SHEEP—Receipts, 9,000; none direct; late Monday, fat lambs mostly steady with Friday; top 7.85; bulk 7.50@7.75; 95-101-pound lambs, 7.35@7.65; today's fat lamb trade opening fully 25 lower; bulk 7.50 downward; best held above 7.60; sheep scarce, about steady.

Richmond Markets.

Richmond, Va., Feb. 15 (P)—(U. S. Dept. Agr.).—FRUITS AND VEGETABLES—Receipts fairly liberal on outside shipments; Virginia produce scarce [illegible]

[illegible]

Legal Record

DISTRICT COURT.
Motions Assignment.
Justice Bailey, Presiding.

In re condemnation in square 677; rule. Attys., Munter, Minor, Gatley & Drury. Estep vs. Estep.
Glascoe vs. Prudential Insurance Co.; rule. Attys., Lyman, Stern—Drury.
Davis vs. Davis; rule.
Gursky vs. Gursky. Atty., Carmody.
White vs. White; rule.
Adams vs. Naylor et al. Attys., King—Reid, Malloy.
Hamilton vs. Milton; rule.
Johns vs. D. of C. Attys., Lynch—Seal, Gray, Mahorner, jr.
Simpson vs. Simpson. Attys., Gillizan—Boardman.
Estate of Sallie E. Marshall. Attys., Wardell—Hill, jr., Dodson.
Bowen vs. Sheppard et al. Attys., Robertson, Kriz.
Black River Valley Broadcasts, Inc., vs. McNinch et al. Attys., Lovett—McCormick, Gary, Neyman.

Daily Assignment—Law Cases.
McCloskey vs. Perna. Attys., Baker & Tepper—Turco & DeNunzio.
In re estate of Thompson. Attys., William Leahy, J. F. Reilly—J. L. Smith, A. L. Bennett.
Bernard vs. Jefferson Standard Life. Attys., King & Brode, H. M. Ammerman—W. J. Neale, E. Edlowitz.
Bull et al. vs. Wolberg. Attys., L. M. Denit—Samuel Shapiro.
Bell vs. Greenwell. Atty., William Sturner. (Inquisition.)
Miller vs. Manning. Attys., Turco & Espey. (Inquisition.)
Stuart Bros. vs. Raoy, extrx. Attys., M. F. Schwartz—E. C. Dickson.
Hastings vs. Biggs. Attys., William Wendell—H. I. Quinn.
Sanders vs. Mayflower Hotel Co. Attys., R. Neudecker, A. F. Canfield—Welch, Daily & Welch.
Williams vs. Capital Transit Co. Attys., Milton Conn, Bart Clines—E. L. Jones, H. W. Kelly.
Weber vs. Capital Transit Co. et al. Attys., Keogh & Chaconas—E. L. Jones, H. W. Kelly, F. F. Nesbitt, C. E. Pledger, jr. Pledger, jr.
In re estate of Gilbert. Attys., R. R. Atkinson, T. L. Dodson—A. L. Newmyer, D. G. Bress.
Moberley vs. Woodward & Lothrop. Attys., A. L. Newmyer, D. G. Bress—E. L. Jones.
Purvis vs. Washington Rapid Transit Co. Attys., A. M. Schwartz—E. L. Jones, H. W. Kelly.
Levinson vs. Singer. Attys., W. J. Howder—Baker & Tepper.
McClellan vs. Jenkins. Attys., J. J. O'Brien—H. I. Quinn.
Glackin vs. Cunningham, jr. Attys., James Reilly—Frost, Myers & Towers.
Mannhardt vs. Jeffers et al. Attys., Keogh & Chaconas—J. R. Bentley.
May vs. May. Attys., H. L. McCormick, Mable Sakis—J. For. Reilly, H. G. Robertson.
Hoff vs. Squieteri. Attys., H. L. McCormick, Mable Sakis—O'Shea, Burnett & Goldstein.
Gallagher vs. Phillipsborn Co. Attys., G. K. Perkins, Joseph Stein—Simon, Koenigsberger & Youns.
Herrman et al., vs. Latimer Land Co. Attys., H. L. Lohnes, H. L. McCormick—Wilkes & Artis.
Deoudes vs. Armour & Co. Attys., O'Shea, Burnett & Goldstein—Swingle & Swingle.
Fletcher vs. Evening Star Co. Attys., Turco & DeNunzio—E. L. Jones.
Burns vs. Capital Transit Co. Attys., Albert Brick—E. L. Jones, H. W. Kelly.
Hausenflauck vs. Nelson. Attys., Sam Boyd—R. E. Lynch.
Satterly vs. Lanham. Attys., Whiteford, Marshall & Hart—Simon, Koenigsberger & Young.
Stratford vs. General Taxicab Co. Attys., A. J. Hilland—A. W. Jacobson.
Clawans vs. White. Attys., I. H. Minovitz—C. E. Ford, E. R. Kelly.
DiBlasi vs. Small. Attys., I. H. Halpern—J. C. McGarraghy.
Hogan vs. Feux. Attys., J. I. Cavanaugh, H. I. Quinn—Swingle & Swingle.
Lovett vs. Western Auto Stores. Attys., R. A. Ricketts, C. M. Irelan—P. F. Herrick.

Lawsuits.
Catherine B. Conn vs. Metropolitan Life Ins. Co.; policy, $1,250. Attys., James A. O'Shea, John H. Burnett, Alfred M. Goldstein.
Raymond Beach vs. James Witt et al.; damages, $25,000. Atty., Samuel B. Brown.
Mary A. Vinall, admx., vs. Capital Transit Co.; damages, $10,000. Atty., Henry I. Quinn.
Minnie Cochrane vs. Marvin Farrington, adm. c. t. a., etc.; account, $373. Atty., John H. Pratt.
Thomas F. Dodd vs. Hyman Mendelson; damages, $2,574.74. Atty., W. Gwynn Gardiner et al.
District Grocery Stores, Inc., vs. D. C.; tax refund, $8,136.87. Atty., W. Gwynn Gardiner, sr. and jr., J. M. Earnest.

Mechanics' Liens.
Edwin P. Smith vs. Franklin R. Lake et al., 3103 Monroe st. ne., $45.
Harry Berenter vs. J. Milton Jester, 3542 Porter st. nw., $50.
Richard G. Milbourne, etc., vs. Personal Builders, Inc., 4828 Albemarle st. nw., $112.

Docketed Judgments.
Joseph W. Carter vs. Thomas W. Child; judgment Municipal Court, $600. Atty., H. L. McCormick.
Charles L. Gable vs. William H. Boyd; judgment Municipal Court, $274. Atty., Raymond E. Gable.

Equity Suits.
Martha W. Kirby vs. Edward W. Kirby; limited divorce. Atty., Raymond Neudecker.
Janet P. Cisler vs. Frank Cisler; absolute divorce. Atty., Raymond Neudecker.
Arliver Johnson vs. James Johnson; absolute divorce. Atty., John H. Wilson.
Nadine D. Leach vs. Frank W. Leach; absolute divorce. Attys., R. H. McNeill, Bradford Ross.
Gray Properties, Inc., vs. J. Walter Stewart et al.; judgment creditor's bill, etc. Atty., Irving B. Yochelson.
Callie M. Reese vs. Francis J. Reese; absolute divorce. Atty., Elmer E. Cummins.
Evelyn M. Ardinger vs. Edward D. Ardinger; absolute divorce. Atty., William Wendell.
Elizabeth Farren vs. William A. Farren; absolute divorce. Atty., Robert E. Greene.
Anna M. Radowitz vs. Henry Radowitz; limited divorce. Attys., Bolotin & Brown.
Geneva Dilworth vs. Luke Dilworth; limited divorce. Atty., Thurman L. Dodson.
Edna E. Sonneman vs. William J. Sonneman; absolute divorce. Atty., D. Edward Clarke.

CIRCUIT COURT ONE.
Justice Letts—Lemon, Clerk.
Edith C. McIntyre vs. American Ice Co.; trial resumed, jury respited until tomorrow.
John W. Bennett vs. Frank L. Hagerman; jury sworn, consent verdict against defendant for $550; judgment forthwith.
John J. Ornick vs. Mildred C. Ornick; hearings; final decree absolute divorce.
Frederick G. Collett vs. American Newspapers Co., motion new trial filed.

CIRCUIT COURT TWO.
Justice Proctor—Goff, Clerk.
Mabel Anderson vs. Ralph and Owen Howenstein, etc., motion to assess costs denied; judgment against defendants for $200 and costs.
William A. E. McShea vs. Eugene Meyer, etc., judgment against plaintiff for costs.
Benjamin M. Smith vs. Eugene Meyer, etc., judgment against plaintiff for costs.
Nita S. Hinman, administratrix, vs. I. T. O. A., Inc., et al.; jury sworn, consent verdict and judgment forthwith against defendants for $3,000.
J. S. Bardwell vs. American Newspapers, Inc., motion for new trial argued and submitted.
Henry I. Wilson, jr., et al. vs. Leonard P. Steuart et al.; trial resumed, cause given jury.

EQUITY COURT ONE.
Chief Justice Wheat—Dertzbaugh, Clerk.
Fur Workers Union vs. Internal Fur Workers Union; hearing begun, continued until tomorrow.
Re Sq. 557—Order appointing jury.
Re Sq. 2794—Verdict of jury.
Re Sq. 1300—Hearing continued until May 16.

PROBATE PROCEEDINGS.
Justice Daniel W. O'Donoghue, presiding.
Estate of Addie M. Taylor; order denying probate of codicil. Attys., Leahy & Reilly.
Estate of Fannie M. Baughan; letters testamentary granted Joseph T. Sherrier; bond, $2,500. Attys., Leckie & Sherrier.
Estate of Samuel L. Tatspaugh; letters of administration d. b. n. c. t. a. granted Jerrold V. Powers; bond, $1,500. Attys., Green & Powers.
Estate of Anna M. Shinn; letters testamentary granted George C. Shinn; special bond, $1,500. Atty., George C. Shinn.
Estate of Ellen C. Widmayer; letters testamentary granted John J. Lawrence A. and Paul F. Widmayer; special bond, $1,000. Atty., L. A. Widmayer.
Estate of Harry W. Tyler; letters testamentary granted Stafford Johnson and Joseph H. Phillips; bond, $1,300. Attys., Covington, Burling, Rublee, Acheson & Shorb.
Estate of Fannie S. Lyon; letters of administration granted Thoburn C. Lyon; special bond, $1,000. Attys., Reed & Hospidor.
Estate of Mattie M. McGowan; letters of administration granted Patillo H. McGowan; special bond, $1,500. Atty., F. S. Tyler.
Estate of Belle F. Andrews; letters testamentary granted American Sec. & Tr. Co. Atty., T. S. Holland.
Estate of William H. Brady; publication ordered.
Estate of R. Marbury Stamp; sale property ordered. Attys., Wilkes & Artis.
Re Ruth P. Stone; guardian authorized to file additional undertaking of $4,000. Atty., F. J. Sedgwick.
Re Mary T. Burke; order correcting records, etc.
Re Anna Rounoos et al.; expenditures ratified. Atty., H. T. Jones.
Re Joan C. Latonis; allowances granted. Atty., H. T. Jones.
Estate of Virginia Murray; Elsie Tobin appointed guardian; bond, $15,000, etc. Atty., R. F. Hodges, jr.
Estate of Henry Waring; will filed, dated June 15, 1937.
Estate of Rosa E. Engel; will filed, dated April 19, 1938.
Estate of Mary E. Morrison; will filed, dated September 27, 1934.
Estate of Elizabeth L. Hurley; will filed, dated December 8, 1927.

Transfers

Army Orders.
COLONELS.
Stephen O. Fuqua, O. D., Madrid, Spain, to Governors Island, N. Y.
Charles A. Hunt, G. S. C., Washington, D. C., to Fort Williams, Me.
Lewis H. Watkins, G. S. C., Washington, D. C., to Jacksonville, Fla.
William W. West, G. S. C., Fort Hayes, Ohio, to Fort Bliss, Tex.

LIEUTENANT COLONELS.
John B. Coulter, G. S. C., Washington, D. C., to Fort Riley, Kans.
Pearson Menoher, G. S. C., Boston, Mass., to Fort Bliss, Tex.

MAJOR.
Fred A. McMahon, O. D., Philippine Department, to Governors Island, N. Y.

CAPTAINS.
Thomas G. Williams, M. A. C., Fort Sam Houston, Tex., to Brooklyn, N. Y. (retired).
Rudolph W. Broedlow, Inf., Fort Douglas, Utah, to Philippine Department.
Douglas B. Smith, Inf., West Point, N. Y., to Fort Hamilton, N. Y.
Garrison H. Davidson, C. of E., West Point, N. Y., to Hawaiian Department.

Navy Orders.
CAPTAINS.
Gordon W. Haines, orders January 26 revoked. Continue duty Nav. War College, Newport, R. I.
Francis W. Scanland, det. chief of staff, Cdr. Subm. Force, U.S. Fleet about May 9; to duty as Cdr. Subm. Sqdn. 4, and addl. duty as C. O. Subm. Base, Pearl Harbor, T. H.

COMMANDERS.
John Harper ((MC), det. Nav. Hospl., Washington, D. C., about April 20; to Nav. Med. School, Washington, D. C.
William W. Wickersham (MC), det. U. S.S. Relief about April 1; to Nav. Dispensary, Navy Department.
Clemens V. Rault (DC), det. U.S.S. Relief about May 2; to U.S.S. Medusa.
Gilbert C. Hoover, det. co, U. S. S. Conyngham abt. June 18; to Bu. Ord., Navy Dept.
Francis M. Maile, det. asst. nav. attache, American Embassy, Berlin, Germany, abt. May 25; to instn., Nav. War College, Newport, R. I.
Miles P. Refo, jr., det. Navy War College, Newport, R. I., in May; to home, relieved all active duty.
Earl E. Stone, det. CO, U. S. S. Aylwin about July 1; to Naval Operations, Navy Dept.
Chapman C. Todd, jr., det. Nav. Trng. Sta., Great Lakes, Ill., in April; to U. S. S. Portland as executive officer.

LIEUTENANT COMMANDERS.
James R. Dudley, det. Co. VO- (U. S. S. Arizona) in May or June; to Nav. Exam. Bd., Navy Dept.
Adolph E. Gieselman, det. staff, cdr. base force., about March 8; to Bu. Engr., Navy Dept.
John M. Hoskins, det. CO., VS-42 (U. S. S. Ranger) in June; to Nav. Air Sta., Pensacola, Fla.
Stanley D. Jupp, det. U. S. S. Chicago about May 27; to navy yard, Philadelphia, Pa.
Charles R. Lamdin, det. U. S. S. Wyoming about April 26; to U. S. S. New York as engr. officer.
Alvin I. Malstrom, det. CO. VCS-2 (U. S. S. Trenton) in June; to flt. air base, Pearl Harbor.
Stanwix G. Mayfield, jr., det. nav. inspr. of Machy, Babcock & Wilcox Co., Bayonne, N. J., about April 30; to home, relieved all active duty.
Clinton A. Misson, det. U. S. S. Flusser about May 23; to U. S. S. Chicago as gunnery officer.
David Rittenhouse, det. U. S. S. Ranger in June; to duty as inspr. of nav. aircraft, Grumman Aircraft Engr. Corp., Bethpage, Long Island, N. Y.
Armand J. Robertson, det. CO. U. S. S. Elliot about June 15; to Bu. Nav., Navy Dept.

Lieutenants.
John W. C. Brand, det. VB-3 (U. S. S. Saratoga) in June; to Bu. Aero., Navy Dept.
Amariah B. Cartwright, ors. 1 Feb. revoked. To trmt. Naval Hosp., San Diego. On disch. trmt.; resume duty nav. trng. sta., San Diego, Calif.
Francis R. Duborg, det. U. S. S. Cincinnati abt. 29 April; to U. S. S. Lamson as gunnery officer.
Nelson H. Eisenhardt, det. Navy Yard, Phila., Pa.; to cfo U. S. S. Trinity and on bd. when comm.
Weldon L. Hamilton, det. VB-3 (U. S. S. Saratoga) in June; to Nav. Air Sta., Pensacola, Fla.
George H. Hasselman, det. VO-3 (U. S. S. Arizona) in June; to Nav. Air Sta., Seattle, Wash.
Wendell F. Kline, det. VP1-2 (U. S. S. Langley) in April or May; to Bu. Aero., Navy Dept.
James M. Lane, det. VS-3 (U. S. S. Saratoga) abt. 24 June; to Bu. Aero., Navy Dept.
Richard A. Larkin, det. U. S. S. Flusser as gunnery officer; to U. S. S. Flusser as executive officer.
Daniel B. Miller, det. U. S. S. Rathburne abt. 10 June; to Nav. R. O. T. C. Unit, Univ. of Calif., Berkeley, Calif.
Roger B. Nickerson, det. U. S. S. Drayton as gunnery officer; to U. S. S. Drayton as executive officer.
Herman O. Parish, det. U. S. S. Saratoga abt. 1 June; to Naval Academy.
Van Fitch Rathbun, det. U. S. S. Henderson abt. 25 June; to Hdqtrs., 12th Nav. Dist., San Francisco, Calif.
Charles E. Signer, det. VP-18 in April or May; to VP-14 (U. S. S. Owl).
Allen Smith, jr., det. U. S. S. Ranger in June; to Nav. Air Sta., Pensacola, Fla.
Russell S. Smith, det. as gunnery officer; to duty as executive officer, U. S. S. Mahan.
Haskell C. Todd, det. Navy Yard, Boston, Mass.; abt. 1 April; to cfo U. S. S. Trinity and on bd. as nav. officer when comm.
Thomas D. Wilson, det. CO. U. S. S. Seagull abt. 27 May; to command U. S. S. Talbot.
Edward L. Woodyard, det. Nav. Gun Factory, Navy Yard, Wash., D. C., abt. 1 April; to U. S. S. Omaha.

LIEUTENANTS (Junior Grade)
Edward H. Allen, det. VCS-3 (U. S. S. Omaha) in April, to naval aircraft factory, navy yard, Philadelphia, Pa.
Robert W. Cooper, det. VP-18 in May or June to VT-2 (U. S. S. Lexington.)
Harrington M. Drake, det. VP-18 in May or June to VB-4 (U. S. S. Ranger.)
Samuel P. Monroe, det. U. S. S. Tucker about March 6, to U. S. Henderson.

Licensed to Marry.

Arthur Albert Pack, jr., 22, 3501 Fifteenth street northeast, and Charlotte Jane Gordon, 19, 3603 South Dakota avenue northeast. The Rev. Alfred C. Oliver.
Howard Thomas Jarvis, 26, 1733 Minnesota avenue southeast, and Lois Estelle Loeffler, 23, 536 Sixteenth street southeast. The Rev. Leslie L. Bowers.
Grover Cleveland Thompson, jr., 26, 2033 Park road northwest, and Beatrice McCann Jordan, 24, Lexington, Ky. The Rev. Russell J. Clinchy.
Eric Reinhold Behn, 26, 1237 Crittenden street northwest, and Mildred Gladys Waitword, 24, Brooklyn, N. Y. The Rev. G. E. Lenski.
Arnold B. Ginsbaugh, 24, Wallingford, Conn., and Stephanie Schweitzer, 23, Jamaica, Long Island, N. Y. Rabbi Abram Simon.
Clarence Darrow Gurewitz, 23, 3214 Thirty-eighth street northwest, and Helen Levitov, 21, Arlington, Va. Judge Nathan Cayton.
Charles Chris Nichols, 26, 1332 Fifteenth street northwest, and Mary Lee Gorden, 28, 1410 M street northwest. Judge Nathan Cayton.
Fred Jake Curtis, 39, 1154 Morse street northeast, and Annie Lee Peatross, 46, Alexandria, Va. The Rev. R. W. Frame.
Edgar Joshua Harrison, jr., 21, 1413 E street southeast, and Helen Virginia Glascoe, 18, 1326 L street southeast. The Rev. J. E. Briggs.
Arthur Thomas McCanner, jr., 24, Frederick, Md., and Violet Estelle Mols, 22, Overland, Mo. The Rev. Purcell Storey.
Thomas Kelley Ladd, 20, 430 Tenth street southwest, and Reba Deloris Malone, 16, same address. The Rev. J. E. Briggs.
William Evans, 23, 912 P street northwest, and Dorothy Smith, 19, 630 O street northwest. The Rev. K. W. Roy.
Albert Barrett Spector, 25, Brooklyn, N. Y., and Lillian R. Letvin, 23, 606 Irving street northwest. Rabbi S. H. Metz.
James Arthur Miller, jr., 23, 731 Twelfth street southeast, and Doris Juanita Blackwell, 21, 1739 D street southeast. The Rev. Homer P. Kent.
Edward Bailey Pence, 37, 1418 M street northwest, and Margaret Adelia Clark, 29, same address. The Rev. W. S. Abernethy.
Charles W. Burroughs, 24, 1904 C street northeast, and Eula Pauline Harrell, 24, same address. The Rev. A. F. Poore.
Elmer Wink Fugitt, 29, 310 S street northeast, and Margaret Irene Benson, 24, Curwenville, Pa. The Rev. Peter Marshall.
Emmett Neal Rodgers, 31, Butte, Mont., and Joy Marie Sherman, 29, Helena, Mont. The Rev. Russell A. Phelan.
Thomas G. Long, 27, 1426 C street southeast, and Ruth Nicholson, 26, 2121 Second street northwest. The Rev. James C. King.
Herman M. Newman, 54, 125 P street northwest, and Fannie A. Harris, 41, 37 Florida avenue northwest. The Rev. Joseph J. Kelly.
Dempsey Latimer, 26, 1343 Clifton street northwest, and Pearlie E. Murray, 21, 423 Q street northwest. The Rev. Robert Anderson.
James Jenkins, 24, 922 Twenty-fourth street northwest, and Willie B. Jennerette, 23, Gadsden, S. C. The Rev. William Richardson.

Band Concert.

United States Marine Band Symphony Orchestra, Wednesday at 8 p. m., Marine Barracks Auditorium.
Capt. Taylor Branson, Leader.
William F. Santelmann, Second Leader, Conducting.
Program.
"The Marines' Hymn"
Overture, "Freischutz" ....Weber
"Sonata No. 1" in C major.......Brahms
"Dance of the Hours" from "La Gioconda" Ponchielli
"Break of Day" from "Khovantchina" Moussorgsky
"New Sullivan Selection"..........Godfrey
Valse de concert, "Artist's Life"....Strauss
Suite, "Mississippi" ....Grofe
(I.) "Father of the Waters."
(II.) "Huckleberry Finn."
(III.) "Old Creole Days."
(IV.) "Mardi Gras."
Prelude to "Die Meistersinger"....Wagner
"The Star-Spangled Banner."

The Weather

Today's Sun and Tide Table

(Furnished by United States Department of Commerce, Coast and Geodetic Survey.)

		A.M.	P.M.
Sun rises...6:50	High tide...	9:13	9:38
Sun sets....5:38	Low tide....	3:36	4:00

Weather Conditions.

U. S. Dept. of Agriculture, Weather Bureau, Washington, Tuesday, Feb. 15, 7:30 p. m.
Forecast for the District of Columbia—Cloudy with snow or rain Wednesday and Thursday; not much change in temperature; gentle to moderate northeast winds.
For Maryland—Snow in west and rain or snow in east portion Wednesday and Thursday; not much change in temperature.
For Virginia—Snow in northwest, snow or rain in southwest and northeast, and rain in southeast portion Wednesday; Thursday rain or snow; not much change in temperature.

Local Weather Report.
Temperature—Midnight, 46; 2 a. m., 41; 4 a. m., 36; 6 a. m., 33; 8 a. m., 31; 10 a. m., 32; 12 noon, 34; 2 p. m., 36; 4 p. m., 37; 6 p. m., 36; 8 p. m., 35; 10 p. m., 34. Highest, 46. Lowest, 30.
Relative humidity—7:30 a. m., 53; 1:30 p. m., 37; 7:30 p. m., 44. Rainfall (7:30 p. m. to 7:30 p. m.), none. Hours of sunshine, 4.25. Per cent of possible sunshine, 39.

Departures From Normal.
Accumulated excess of temperature since January 1, 1938, 213 degrees.
Excess of temperature since February 1, 1938, 138 degrees.
Accumulated deficiency of precipitation since January 1, 1938, 2.53 inches.
Deficiency of precipitation since February 1, 1938, 1.62 inches.

Temperatures and Precipitation.
Temperatures and precipitation in other cities for 24 hours ended Tuesday 7:30 p. m.

	High. Tues.	Lowest Mon. night	Tues. 7:30 p. m.	Rainfall.
Washington, D. C.	38	32	35	....
Asheville, N. C.	52	38	44	....
Atlanta, Ga.	72	50	64	....
Atlantic City, N. J.	36	26	30	....
Baltimore, Md.	38	30	34	....
Birmingham, Ala.	72	54	68	0.01
Bismarck, N. Dak.	0	—8	—4	0.02
Boston, Mass.	26	18	22	....
Buffalo, N. Y.	18	10	16	0.03
Chicago, Ill.	26	22	26	....
Cincinnati, Ohio	34	24	32	....
Cheyenne, Wyo.	18	16	2	0.23
Cleveland, Ohio	20	19	20	....
Dallas, Tex.	70	50	70	....
Davenport, Iowa	28	18	28	....
Denver, Colo.	24	24	12	0.20
Des Moines, Iowa	28	20	28	....
Detroit, Mich.	24	16	22	....
Duluth, Minn.	14	—2	6	....
Galveston, Tex.	70	62	66	....
Huron, S. Dak.	12	2	12	0.17
Indianapolis, Ind.	32	22	28	....
Jacksonville, Fla.	80	58	62	....
Kansas City, Mo.	32	30	28	0.02
Little Rock, Ark.	46	44	44	0.05
Los Angeles, Calif.	60	50	58	....
Louisville, Ky.	36	28	32	....
Marquette, Mich.	20	10	14	0.04
Memphis, Tenn.	50	46	46	0.05
Miami, Fla.	78	70	72	....
Mpls—St. P., Minn.	18	8	18	....
Mobile, Ala.	74	62	64	....
New Orleans, La.	76	58	70	....
New York, N. Y.	22	22	24	....
Philadelphia, Pa.	32	24	30	....
Phoenix, Ariz.	66	44	62	....
Pittsburgh, Pa.	28	20	24	....
Portland, Me.	24	14	16	....
Portland, Ores.	48	38	48	....
Rapid City, S. Dak.	0	—6	—2	0.05
Salt Lake City, Utah	32	26	30	0.12
St. Louis, Mo.	32	30	30	0.33
San Antonio, Tex.	74	64	72	....
San Diego, Calif.	60	52	58	....
San Francisco, Calif.	54	48	54	....
Santa Fe, N. Mex.	46	28	48	....
Savannah, Ga.	68	60	58	....
Seattle, Wash.	46	38	44	....
Springfield, Ill.	30	24	30	....
Tampa, Fla.	82	60	72	....

DIED.

BLAISDELL, MRS. EMILY D. On Sunday, February 13, at Washington Sanitarium, MRS. EMILY BLAISDELL, in her ninety-fifth year. Services on Wednesday, February 16, at 2 p. m. Interment in Arlington Cemetery.

BOLDUC, FRED J. Suddenly, on Monday, February 14, 1938, at Glen Echo, Md., FRED J. BOLDUC, beloved husband of Eugenie Bolduc. Remains resting at the funeral home of William Reubin Pumphrey, 7005 Wisconsin ave., Bethesda, Md. Funeral services at Fort Myer Chapel on Friday, February 18, at 10 a. m. Interment Arlington National Cemetery.

BROCK, JULIA B. On Monday, February 14, 1938, at her residence, 4420 9th st. nw., JULIA B. BROCK, beloved widow of Charles F. Brock and mother of Milton W. Brock, of Glen Burnie, Md., and Dr. C. Leroy Brock. Funeral services at Hysong's parlors, 1300 N st. nw., on Wednesday, February 16, at 2 p. m. Interment Rock Creek Cemetery.

BURNS, HARRY E. Suddenly, on Tuesday, February 15, 1938, at his residence, 61½ K st. sw., HARRY E. BURNS, the beloved husband of Alberta Burns. He is also survived by four daughters and three sons. Remains resting at the W. W. Chambers Co. funeral home, 1400 Chapin st. nw. Notice of funeral later.

CEVASCO, MARIA. On Sunday, February 13, 1938, at Sibley Memorial Hospital, MARIA CEVASCO, the beloved mother of Mrs. Amelia Mortellaro, of Brooklyn, N. Y., and Charles Cevasco. Funeral will be held from her late residence, 603 4th st. nw., on Wednesday, February 16 at 9:30 a. m.; thence to St. Patrick's Church, 10th and G sts. nw., where mass will be offered at 10 a. m. for the repose of her soul. Relatives and friends are invited. Interment Mount Olivet Cemetery.

COLES, MAJ. MALCOLM A. On Monday, February 14, 1938, at Walter Reed General Hospital, MAJ. MALCOLM A. COLES, U. S. A. (retired), son of the late Dr. and Mrs. Hiram Edward Coles. He is survived by two sisters, Mrs. Heber L. Thornton and Mrs. William W. Lammond, both of this city. Services at his late home, 1645 Harvard st. nw., on Wednesday, February 16, at 2 p. m., followed by interment in Glenwood Cemetery.

DENBY, CHARLES. On Monday, February 14, 1938, at Emergency Hospital, CHARLES DENBY, husband of Martha Orr Denby. Services at his late residence, 2329 California st. nw., on Wednesday, February 16. Interment private.

DILLON, MARY MARGARET. On Sunday, February 13, 1938, at her residence, 5338 Colorado ave. nw., MARY MARGARET DILLON, beloved wife of the late James A. Dillon. Funeral from the residence of her daughter, Mrs. H. J. McDonald, 5324 28th st. nw., on Wednesday, February 16, at 9:30 a. m. Requiem mass at the Church of the Nativity at 10 a. m. Relatives and friends are invited. Interment Mount Olivet Cemetery.

EARLE, ELLEN. On Tuesday, February 15, 1938, ELLEN EARLE, the beloved wife of the late John D. Earle and mother of the late Elizabeth Earle. Funeral from the W. W. Chambers Co. funeral home, 1400 Chapin st. nw., on Thursday, February 17, at 9:30 a. m.; thence to St. Paul's Church, 15th and V sts. nw., where mass will be offered at 10 a. m. for the repose of her soul. Relatives and friends are invited. Interment Mount Olivet Cemetery.

FERGUSON, ENOS D. On Tuesday, February 15, 1938, at Washington, D. C., ENOS D. FERGUSON, beloved husband of Annie Ferguson. Remains resting at Gasch's funeral home, 46 Maryland ave., Hyattsville, Md. Funeral services at Forestville Episcopal Church on Thursday, February 17, at 11 a. m. Relatives and friends are invited. Interment church cemetery.

FRICKE, HENRY WILLIAM. On Monday, February 14, 1938, at Gallinger Hospital, HENRY WILLIAM FRICKE, of 1631 California st. nw., the beloved husband of the late Malchen Fricke. Funeral services at the W. W. Chambers Co. suburban funeral home, 918 Cleveland ave., Riverdale, Md., on Wednesday, February 16 at 1 p. m. Relatives and friends are invited to attend. Interment Washington National Cemetery.

GALLAUN, WILLIAM FRANCIS. On Monday, February 14, 1938, at his residence, 704 Chesapeake ave., Silver Spring, Md., WILLIAM FRANCIS GALLAUN, in his forty-seventh year, the beloved husband of Margaret Gallaun and beloved stepfather of Mary Ellen Carney. Funeral from the W. W. Chambers Co. Suburban funeral home, 918 Cleveland ave., Riverdale, Md., on Thursday, February 17, at 9:30 a. m. Relatives and friends are invited to attend. Interment in Arlington National Cemetery at 11 a. m.

Vital Statistics

Deaths.
Frank Meuller, 78, National Homeopathic.
Fayva Schlossberg, 76, 1135 Spring rd. nw.
Julia B. Brock, 75, 4420 9th st. nw.
Henry W. Fricke, 74, Gallinger Hospl.
Charles B. Swann, 72, 1401 Ridge st. se.
Catherine Martin, 67, 719 First st. nw.
Alexander C. Ahladas, 65, Emerg. Hospl.
Walter S. Hixson, 64, 910 Hamilton nw.
Margaret Harvey Smith, 59, 1910 Kalorama rd. nw.
Ealle Williams, 57, Emerg. Hospl.
Castano Cutiochia, 51, Sibley Hospl.
James Wells, 49, Casualty Hospl.
James Hartley, 48, Gallinger Hospl.
Cora Sligh, 42, Columbia Hospl.
Helen S. Nutwell, 38, 2650 Wis. ave. nw.
Talbott E. Shadrick, 21, W. Reed Hospl.
Infant Jenkins, 19 days, Gall. Hospl.
Jefferson Smith, 61, 300 F st. nw.
Edward Davis, 58, 1826 Swann st. nw.
Ross Cousins, 41, Garfield Hospl.
James A. Saunders, 35, 941 French nw.
Lilly Rose Mitchell, 2, Gall. Hospl.

Births.
Lester and Alberta Frank, boy.
John and Delilah Lehr, boy.
Omer and Ona Dix, boy.
Albert and Anna Schwartzman, boy.
Raymond and Grace Barron, boy.
Julius and Rose Seidel, boy.
Paul and Bernadetta Heindl, girl.
John and Sylvia Carter, girl.
James and Mary Taylor, girl.
Umberto and Emma Faina, girl.
Charles and Jessie Curran, girl.
Harry and Dorothy McGowan, girl.
Casper and Hazel Bickerton, girl.
Macker and Florence White, girl.
Anthony and Catherine Madden, girl.
William and Rose Davenport, boy.
Cleveland and Lucy Thomas, girl.
Samuel and Alberta Lacy, boy.
Aloysius and Evelyn Ross, boy.
William and Bertie Stewart, boy.
John and Leora Windsor, boy.
Earl and Rosetta Wright, boy.
William and Emma Stewart, boy.
Percy and Emma Copeland, boy.
Walter and Hattie Thomas, boy.
William and Sylvia Wright, girl.
Charles and Anna Stewart, girl.
Raymond and Marion Brannon, girl.
Walter and Annie Crawford, girl.
John and Lucy Scott, girl.

DIED

GALLAUN, WILLIAM F. The members of the Costello Post, American Legion, are hereby notified of the death of COMRADE WILLIAM F. GALLAUN, and are requested to attend the special services by the Guards of Honor on Wednesday, February 16, 1938, at 8:30 p. m., at the W. W. Chamber's Co. Suburban funeral home, 918 Cleveland avenue, Riverdale, Md., and also to attend the funeral services which will be held on Thursday, February 17, at 9:30 a. m., from the above named funeral home.
Signed:
JULIUS I. PEYSER, Commander.
NORMAN R. GRANT, Adjutant.

GLEASON, FLORA E. On Monday, February 14, 1938, at her residence, 1658 Hobart st. nw., FLORA E. GLEASON, wife of the late Joseph B. Gleason and mother of Mrs. L. M. Rice, of Washington, D. C.; Mrs. R. G. Franklin, of Topeka, Kans., and the Rev. J. B. Gleason, of West Lafayette, Ind. Services at the S. H. Hines Co. funeral home, 2901 14th st. nw., on Wednesday, February 16, at 4:30 p. m. Interment Hillside Cemetery, Philadelphia, Pa.

GRAYSON, REAR ADMIRAL CARY T. On Tuesday, February 15, 1938, at his residence, 3825 Wisconsin ave. nw., REAR ADMIRAL CARY T. GRAYSON. Services at St. John's Episcopal Church, Lafayette Square, on Thursday, February 17, at 11 a. m. Interment Arlington National Cemetery.

HIXSON, WALTER S. On Monday, February 14, 1938, at his residence, 910 Hamilton st. nw., WALTER S. HIXSON, beloved husband of Della A. Hixson, father of W. Earle Hixson and Mrs. Martha Alma Levick. Funeral from the W. W. Chambers Co. funeral home, 1400 Chapin st. nw., on Thursday, February 17, at 10 a. m. Interment Manassas, Va., on Thursday, February 17, at 12 noon.

HARPER, ROSALEE A. Suddenly, on Monday, February 14, 1938, at Emergency Hospital, ROSALEE HARPER, beloved daughter of Landon G. and the late Mary E. Harper. Funeral from the James T. Ryan funeral home, 317 Penna. ave. se., on Wednesday, February 16, at 8:30 a. m.; thence to St. John's Catholic Church, Warrenton, Va., where mass will be offered at 10 a. m. Relatives and friends invited. Interment Warrenton Cemetery.

HARTLEY, JAMES DAVID. On Sunday, February 13, 1938, JAMES DAVID HARTLEY, son of the late Daniel C. and Frances M. Hartley. He is survived by four brothers and three sisters. Funeral services at the W. W. Chambers Co. Southeast funeral home, 517 11th st. se., on Wednesday, February 16, at 2 p. m. Relatives and friends are invited. Interment strictly private, in Cedar Hill Cemetery.

HURLEY, ELIZABETH L. On Monday, February 14, 1938, at her residence, 1657 31st st. nw., ELIZABETH L. HURLEY, formerly of Hyattsville, Md. Remains resting at the funeral home of Almus R. Speare, Inc., 3200 Rhode Island avenue northeast. Requiem mass at St. Jerome's Catholic Church, Hyattsville, Md., on Wednesday, February 16, at 9:30 a. m., for the repose of her soul. Interment Mount Olivet Cemetery.

LEVERONE, FREDERICA. On Tuesday, February 15, 1938, FREDERICA LEVERONE, of 4913 Sargent rd. ne., wife of the late David Leverone and mother of Anthony P. Leverone. Services at S. H. Hines Co. funeral home, 2901 14th st. nw., on Friday, February 18, at 8:30 a. m.; thence to the Holy Rosary Church, 3d and F sts. nw., where mass will be offered at 9 a. m. Relatives and friends invited. Interment St. Mary's Cemetery. (New York papers please copy.)

LONG, ELIZABETH D. On Tuesday, February 15, 1938, ELIZABETH D. LONG. Interment Arlington Cemetery. Private services at 11 o'clock Thursday. Please omit flowers.

MARTIN, CATHERINE. On Sunday, February 13, 1938, at her residence, 719 First st. nw., CATHERINE MARTIN. Funeral services at the W. W. Chambers Co. funeral home, 1400 Chapin st. nw., on Wednesday, February 16, at 8:30 a. m.; thence to St. Aloysius' Church, where mass will be offered at 9 a. m. for the repose of her soul. Relatives and friends are invited. Interment Mount Olivet Cemetery.

McKENNEY, the REV. WILLIAM ISAAC, D. D. On Sunday, February 13, 1938, at Sibley Memorial Hospital, the REV. WILLIAM ISAAC McKENNEY, D. D., beloved husband of Caroline F. McKenney and father of Col. Henry J. McKenney, U. S. A. (retired). Remains resting at Birch's funeral home, 3034 M st. nw. Services at Oak Hill Chapel, 30th and R sts. nw., on Wednesday, February 16, at 2:30 p. m. Interment Oak Hill Cemetery.

MILLER, JESSIE HANDY. On Tuesday, February 15, 1938, at Columbia Hospital, JESSIE HANDY MILLER, of 619 South Adams st., Arlington, Va., beloved wife of Cornelius Miller and mother of Effie Bruce and Dorothea Miller. Services at the residence of her mother, Mrs. Robert B. Handy, sr., 1937 Park rd. nw., on Wednesday, February 16, at 5:30 p. m. Relatives and friends invited. Interment Princess Anne, Md.

NASH, LUCY BELLE. On Monday, February 14, 1938, at her residence, 3324 Newark st. nw., LUCY BELLE NASH, widow of Andrew O. Nash. Services at Gawler's Chapel, 1750 Pennsylvania ave. nw., on Wednesday, February 16, at 2 p. m. Interment private.

FUNERAL DESIGNS

GUDE BROS CO., Florists
1212 F STREET. NAtional 4276.

GEO. C. SHAFFER 900 14TH St. N.W.
Expressive Floral Tributes. Phone:
Moderate prices. Open Eve & Sun. NA.0106

FUNERAL DIRECTORS

J. WILLIAM LEE'S SONS CO.
FUNERAL DIRECTORS.
CREMATORIUM
4th and Mass Ave. N.E. LI. 5200.

FRANK GEIER'S SONS CO.,
1113 SEVENTH ST. N.W. Telephone
Modern Chapel. NATIONAL 2473

DIED.

NICASTRI, GERDA. On Tuesday, February 15, 1938, at Casualty Hospital, GERDA NICASTRI, the beloved wife of Joseph N. Nicastri. Funeral services will be held at the W. W. Chambers Co. funeral home, 1400 Chapin st. nw., on Friday, February 18, at 1 p. m. Relatives and friends are invited. Interment Fort Lincoln Cemetery.

NUTWELL, HELEN S. On Monday, February 14, 1938, at Mount Alto Hospital, HELEN S. NUTWELL, beloved wife of Thomas S. Nutwell and mother of Thomas S., jr., and Eunice E. Nutwell. Remains resting at the W. W. Chambers Co. Southeast funeral home, 517 11th st. se., until Thursday, February 17, at 9 a. m. Funeral services at her late residence, 1606 E st. se., at 2 p. m. Relatives and friends are invited. Interment Cedar Hill Cemetery.

O'BEIRNE, WILLIAM F. On Tuesday, February 15, 1938, at his residence, 4427 14th st. ne., WILLIAM F. O'BEIRNE, beloved husband of Teresa V. O'Beirne (nee McDonald). Funeral from his late residence on Thursday, February 17, at 8:30 a. m.; thence to St. Anthony's Church, where mass will be offered at 9 a. m. Relatives and friends invited. Interment Holy Rood Cemetery.

REDMAN, JOSEPH. On Monday, February 14, 1938, at his residence, 131 Anacostia rd. ne., JOSEPH REDMAN, husband of the late Octavia Redman and father of Mrs. Etta Jones, Mrs. Blanche Jewel, Mrs. Ida Smith, Lash, William and Joseph Redman. Funeral services at the above residence on Wednesday, February 16, at 11:30 a. m. Interment Dickerson, Md. Services by W. W. Chambers Co. suburban funeral home.

SCATES, LINTON LAMAR. On Tuesday, February 15, 1938, at his residence, 1813 Bay st. se., LINTON LAMAR SCATES, the beloved husband of Flaxie E. Scates and father of Lyndon L. Scates and brother of Cary M. Scates and Miss Dora M. Scates, of Newland, Va. Funeral services at the above residence on Thursday, February 17, at 2 p. m. Relatives and friends are invited. Notice of interment later. Services by the W. W. Chambers Co. Southeast funeral home.

SHAW, CHARLES NEALE. Suddenly, on Tuesday, February 15, 1938, at his residence (The La Salle), 1028 Connecticut ave. nw., CHARLES NEALE SHAW, beloved husband of Lucy Cooper Shaw. Funeral services at V. L. Speare, Co., 1009 H st. nw., on Thursday, February 17, at 11 a. m. Interment family lot, Charlotte Hall, Md.

WHISSEN, HENRY A. Suddenly, on Tuesday, February 15, 1938, at the residence of his daughter, Mrs. Clara Dusanne, of 715 17th st. se., HENRY A. WHISSEN, the beloved father of Katie May and Harry Whissen and Mrs. Clara Dusanne. Remains resting at the James T. Ryan funeral home, 317 Pennsylvania ave. se., until Wednesday, February 16, at 10 p. m. Funeral and interment at Edinburg, Va.

Auction Sales

TRUSTEE'S SALE—Farm property, Norbeck, Md., Saturday, February 19, 1938, at 3 p. m. Property fronting on 3 highways, opposite Manor Country Club; 370 acres, subject to tax title on 70 acres. Deposit $5,000, balance in cash when sale ratified.
ROBERT S. BAINS, Attorney,
8413 Ga. Ave., Silver Spring, Md.

THURSDAY, FEB. 17, 1938—
ADAM A. WESCHLER & SON, Auctioneers.

TRUSTEE'S SALE OF VALUABLE TWO-STORY AND BASEMENT BRICK DWELLING, NO. 118 ELEVENTH STREET N.E., CONTAINING EIGHT ROOMS, BATH, HOT-WATER HEAT.
By virtue of a decree of the District Court of the United States for the District of Columbia, passed in Equity Cause No. 65103, the undersigned trustee will offer for sale by public auction, in front of the premises, on THURSDAY, THE SEVENTEENTH DAY OF FEBRUARY, 1938, AT FOUR O'CLOCK P. M., the following-described land and premises, situate in the District of Columbia, to wit: Lot 36 in William W. Birth's subdivision of Original Lot 1 in Square 965, as per plat recorded in the Office of the Surveyor of the District of Columbia in Book 15, page 173.
TERMS OF SALE: One-third of the purchase-money to be paid in cash, balance in two equal installments represented by promissory notes of purchaser, payable in one and two years, with interest at 6 per cent per annum from day of sale, payable semi-annually, secured by deed of trust upon property sold, or all cash, at option of purchaser. A deposit of $300.00 required of purchaser at time of sale. All conveyancing, recording, revenue stamps and notarial fees at cost of purchaser. Terms of sale to be complied with within thirty days from day of sale, otherwise trustee reserves the right to resell property at risk and cost of defaulting purchaser, after five days' advertisement of such resale in some newspaper published in Washington, D. C.
JOHN J. CARMODY,
815 15th St. N.W.
Trustee.
F—feb5 D&DS ex SU.

Legal Notices

ELWOOD H. SEAL and WALTER I. FOWLER, Attorneys for Petitioners.

IN THE DISTRICT COURT OF THE United States for the District of Columbia.—In re condemnation of land for the extension of Montana avenue from Bladensburg road to New York avenue northeast, and part of circle, in the District of Columbia. District Court No. 2459. Notice and order of publication to property owners assessed for benefits. Notice is hereby given that the jury in the above entitled cause returned its verdict therein on the 9th day of February, 1938, and by said verdict assessed benefits against the following lands or parcels of lands, in the following amounts: Parcel 153/48, $2,335.00; parcel 153/65, $7,500.00; parcel 153/49, $2,765.00; parcel 153/26, $1,058.00. Square 4410—Lot 800, $200.00; lot 59, $60.00; lot 60, $60.00; lot 61, $60.00; lot 62, $60.00; lot 63, $120.00. Square W-4395—Lot 3, $75.00. Therefore, it is by the Court this 11th day of February, 1938, ordered: That objections to said verdict of property owners assessed for benefits (no part of whose land was condemned in this proceeding) be filed in said cause on or before the 4TH DAY OF MARCH, 1938, otherwise said verdict will be finally ratified and confirmed upon the application therefor by the petitioners in said cause: Provided, however that a copy of this notice and order be published once in each The Washington Post, the Washington Herald and the Washington Evening Star, newspapers published in the District of Columbia, at least ten days before the said 4th day of March, 1938. By the Court: ALFRED A. WHEAT, Chief Justice. A true copy. Test: (Seal.) CHARLES E. STEWART, Clerk. By H. M. HULL, Assistant Clerk.

Official Notices

NOTICE OF HEARING BY MINIMUM WAGE BOARD ON MARCH 8, 1938, FOR PUBLIC HOUSEKEEPING OCCUPATION. The Minimum Wage Board of the District of Columbia, having, on February 7, 1938, approved the unanimous recommendations of the public, employer, and employee members of the Public Housekeeping Wage Conference for minimum wages for women engaged in this occupation, as stated hereinafter, gives notice, as required by Section 12 of the Minimum Wage Law that it will hold a public hearing at 10:00 A. M. on Tuesday, March 8, 1938, in the Board Room of the District Building, at which time all persons in favor of or opposed to such recommendations will be heard. DEFINITION OF PUBLIC HOUSEKEEPING OCCUPATION. This term shall include the work of all women employed as waitresses, cooks, counter girls, salad girls, food checkers, bus girls, vegetable girls, dish and glass washers, kitchen help, chambermaids, parlor maids, linen room girls, cleaners, janitresses, charwomen, telephone operators, hat check girls, elevator operators, clerical workers, and all such other workers as may be properly classified in this occupation in the following: (1) restaurants, either licensed or unlicensed, whether said restaurants be operated as the principal business of the employer or as a department or unit of another business, (2) lunch counters, (3) cafeterias, (4) catering or banquet or box-lunch service, (5) curb service, (6) boarding houses which offer meals for sale to five or more persons, and (7) all other establishments whatsoever where lunches, meals, or food in either solid and/or liquid form are prepared for and served to the public; and (8) hotels, (9) apartment houses, (10) rooming houses offering rooms for rent to five or more persons, (11) auto-camps, (12) clubs, (13) hospitals, (14) private schools, (15) colleges, and (16) any other establishments offering rooms for rent to the public; and (17) women engaged in the care and servicing of apartment houses, theaters, office buildings, retail stores, and other similar establishments as well as in those listed above. RATES. 1. That the rate for telephone operators, hat check girls, elevator operators, and clerical workers employed in the above industry be $17.00 for each standard work week of from 40 to 48* hours and that the hourly rate for those who work less than 40 hours be 40 cents an hour; 2. That the rate for cooks, counter girls, salad girls, food checkers, and bus girls shall be $16.50 for each standard work week of from 40 to 48* hours a week and that the hourly rate for such workers who work less than 40 hours be 40 cents an hour; 3. That the rate for vegetable girls, dish and glass washers, kitchen help, chambermaids, parlor maids, linen room girls, cleaners, janitresses, and charwomen and all such workers shall be $14.50 for each standard work week of from 40 to 48* hours and that the hourly rate for those who work less than 40 hours shall be 36 cents an hour; 4. That the rate for waitresses shall be $13.25 for each standard work week of from 36 to 48* hours and that the hourly rate for those who work less than 36 hours shall be 40 cents an hour. *For workers whose hours of employment are not limited by the 8 hour day and 48 hour week law an additional 5c shall be paid for each hour worked in excess of 54 hours. TIPS. 5. It is further recommended that in no case shall gratuities or tips be included as any part of wages. SPLIT SHIFTS. 6. Not more than 12 consecutive hours shall elapse between the beginning and the termination of the hours worked by any employee in any 24 hour period, and not more than one interval off duty shall be permitted during the course of such 12 consecutive hour period of employment. Time out for meals within the 12 hour spread but not to exceed a total of one hour, shall not constitute an interval off duty between shifts. DEDUCTIONS. 7. The following deductions are recommended: a. For each bona fide meal a deduction of not to exceed 30 cents may be made from the above rates; b. Where lodging is furnished, a deduction of $2.00 a week may be made; c. Where uniforms are furnished and laundered by the employer, a deduction not to exceed $1.00 a week may be made except that in the case of those listed under group 3, "Vegetable girls, etc.," a deduction not to exceed 50 cents per week may be made; In cases where uniforms are not furnished by the employer, no deductions shall be made and no girl shall be required to pay more than $2.50 for a uniform nor required to purchase more than 3 in any one year. DISTRICT OF COLUMBIA MINIMUM WAGE BOARD. MRS. WILLIAM KITTLE, Chairman; ARTHUR L. SCHOENTHAL, CLAUDE H. WOODWARD. Attest: GWEN GEACH, Executive Secretary.

The Washington Post
CLASSIFIED ADVERTISING
LOCAL RATES
For Washington and Points Within 50 Miles of the District of Columbia.
The following rates are for consecutive insertions:
1 time.....19c per line.
3 times.....18c per line.
7 times.....15c per line.
15 times.....13c per line.
The one-time rate applies on skip ads or irregular insertions.
OUT-OF-TOWN RATES.
Ads from points more than 50 miles from the District of Columbia are: 1 time, 21c per line; 3 times, 20c per line; 7 times, within 30 days, 17c per line.
When computing the cost of an ad kindly estimate 5½ average words to a line.
Rates for special classification and yearly contracts furnished upon request.
The Washington Post reserves the right to edit, revise or reject any classified advertising.
Misclassification of ads not permitted.
The Washington Post will not be responsible for more than one incorrect insertion on any order.
Kill Orders or Corrections before insertions (excepting Death Notices) cannot be made unless ordered before 6 p. m. daily or 4 p. m. Saturday for Sunday.
The Washington Post strives at all times to prevent insertion of fraudulent or misleading advertisements. Information concerning any ad that proves misleading or fraudulent will be appreciated.
Phone NATIONAL 4200
Ask For An Ad-Writer
THESE DRUG STORES WILL TAKE YOUR WANT AD, DAY AND NIGHT.
Whittlesey's Drug Store, 3527 Connecticut Ave.
Suter's Drug Store, 1841 Columbia Road.
Park View Pharmacy, Georgia Ave. and Park Rd.
O'Donnell's Drug Store, Wisconsin Ave. and P St.
The Jolson Pharmacy, Inc. 6080 First St. N.W.
The Chevy Chase Pharmacy 5510 Connecticut Ave.
Alaska Ave. Pharmacy, 7806 Alaska Ave.
Paul's Drug Store, 901 Fourth St. S.W.

Lost and Found 1

BRACELET—Flexible floral design, containing rubies; lost in taxi or Congressional Library. Reward. Call ME. 0316.

DOG, small black and tan female terrier; no tail; in neighborhood of 14th and Montague sts. nw.; children's pet. Reward. 1400 Montague st. nw. GE. 4796.

FOUND—Short brown-haired dog; long ears, long tail, short feet, vic. L st. nw. Owner call MEt. 1384.

FOX TERRIER—Brown and white; Spitz, female, white; male collie Shepherd, brown. Call NA. 4200, Br. 392.

I WANT MY DOG SPUNKY, brindle and white Boston; 2 yrs. old, wearing harness with identification; missing since February 9, from vicinity 49th and Van Ness. Reward. CL. 9264.

IRISH TERRIER, 7 p. m., Tuesday, from car Conn. near N; leash and 3 license tags. Reward. ME. 0804.

LOST—Wire-haired terrier, male; tag No. 19960; ans. to "Hank." Reward. AD. 0306.

ENGLISH bulldog, female, faun coat, black face. CL. 1442. Reward.

PEKINGESE, reddish brown; answers to name "Hefty." Reward. Jackson 1978.

TERRIER, female, white, two brown eyes, short tail; lic. 19777; reward. PO. 3842.

WILL party finding gold rosary with name on it, on February 7, call DEc. 5217 again, or write 2124 Kalorama rd. nw. Reward.

WIRE-HAIRED terrier, white, black spot top of tail, 1 br. ear; answers "Bobby." Reward. 507 Quincy st. nw. AD. 6215.

Personals 3

A GOOD suburban home, large yard for your child; college trained nutritionist; moderate rates. WI. 5103-J.

CHAMBERS CO.
Complete Funerals as Low as $75.

CONVALESCENTS, invalids, diabetics; recuperate in quiet surroundings; excellent care; doctor's references; special diets; vacancies; private bath. GE. 4105.

DRESSMAKING—Evening dresses, coat relinings; cotton dresses, $2; silks, $3 up. GE. 5528.

FALSE TEETH REPAIRS while U wait. Emergency Laboratories 605 14th st. nw., Room 601. MEt. 1833.

HAND laundry and dry cleaning expertly done. 4217 Ingomar st. nw. CLev. 4468.

HEMORRHOIDS (piles) eradicated by my own methods; results effective for a lifetime or money back. Write for booklet. No drugs or surgery. DR. SOMMERWERCK, 1365 Columbia rd. AD. 0338.

CHAMBERS CO.
One of the Largest Undertakers in the World.

Help—Female 11

GOOD cook and experienced general houseworker, white, prefered; Protestant; stay nights. 5327 16th st. nw.

LADIES—Well-known company enlarging department can use 2; pleasant work, good pay. Apply 9 to 12, Rm. 205, 1427 Eye st. nw.

COLORED WOMAN for general housework; family of 3 adults; must be good cook; pay up to $50 per month. Call Natl. 2990.

Post Classified Ads—National 4200.

Help—Female 11

CAPABLE woman to contact possible investors in a thriving, dividend-paying organization. Box 371, Washington Post.

Help—Male 12

BARBER—Must be steady and reliable. 730 10th st. ne.

BARBER wanted, white. Apply Ballston Barber Shop, Ballston, Va.

BARBER SHOP for sale; selling reasonable; terms. 5501 Georgia ave. nw.

COLLECTOR, 25-30; car necessary; local route; good earnings to hard worker; must furnish bond and reference. Apply 706 Nat'l. Bank Bldg., 1333 G st. nw.

THE KEYSTONE AUTOMOBILE CLUB and its affiliated stock casualty insurance companies will license several new agents at once. Training school will commence Thursday, February 17, at 10 a. m. under the personal direction of George E. Kenelpp, Branch Manager. Attractive proposition, permanent income and expenses to men who qualify. An opportunity to connect yourself with the largest and most rapidly growing automobile club in the East. Apply Thursday, 10 a. m., 1643 Connecticut ave. nw. No telephone calls.

MEN—Owing to expansion, we have a few more openings for ambitious, clean-cut men, at least 21, with D. C. drivers' permits; salary $17.50 wk., plus commission and bonus; possible earnings $30 to $40 wk.; no selling. Apply bet. 10 and 11 only. 1260 23d st. nw.

MEN—Married preferred, of good character; steady work; opportunity for advancement; pay discussed at interview. Mr. McCarthy, 9 to 12, Room 205, 1427 Eye st. nw.

MODERN GROCERY and meat market; new fixtures; cheap rent. ME. 8415.

PART-TIME work, 3 to 4 hours daily. Mr. Alfred at 715 9th st. nw.

REAL ESTATE SALESMAN—To sell better built homes in Chevy Chase, D. C. Interesting connection. CHARLES STURBITTS, EM. 5700.

2 MEN.
Men with cars for permanent position to work with District manager selling nationally known electrical product. Rapid advancement and DRAWING ACCOUNT. Apply 724 11th st. nw., 9 to 11 a. m. ONLY.

J. R. WATKINS CO.
can use 3 men for route work; territories are established; no experience required; we train you. If from $20 to $50 per week interests you, see manager, 9 to 12 a. m., 513 K st. nw.

Men of Good Character.
21 years of age or over, residing in Washington at least one year, to join new FREE class for hackers' license examination. Call at 9:30 a. m., or ME. 1727.

MAKE GOOD MONEY
DRIVING CABS. SEE MR. CRUSE.
BELL CAB CO., 1317 L N.W.

TAXICAB DRIVERS
Get our proposition. Be independent. No down pay. Arrow Cab Co., 1100 Eye st. nw.

LANSBURGH & BROS.
Man over 23 for dignified, permanent sales position. Store experience helpful, as most of this work is contacting store customers. Car needed. Apply EMPLOYMENT OFFICE, 4TH FLOOR Wednesday at 10 a. m.

YOUNG MARRIED MAN
For immediate employment. Over 26 years of age, permanently located in Washington and vicinity, and able to furnish good character references, as position to be filled is one of responsibility. Apply 1:30 sharp, Thursday afternoon, at 1010 Vermont ave. nw., Room 205.

Employment Agencies 14

NAT'L CAPITAL Bureau of Employment. DE. 5780, furnishes g. h. w., day work, restaurants, hotels, help; expd.; refs.

RUPHER'S Employment Agency can furn. colored domestic help; ref. DE. 3551.

Salesmen-Agents 15

MR. ST. ORR will be at the New Colonial Hotel, Room 310, until Friday to select 3 well-educated young men, age 19 to 22, for permanent, responsible positions with L. E. Light & Co. Appearance and desire to succeed will govern selections. No phone calls.

Situations—Female 16

COLORED girl, neat, reliable; would like general housework or part time; references. Call DEc. 0936.

COLORED girl want work; cook, maid or day's work. LI. 1958.

GIRL, col., experienced maid, waitress, beauty culturist wishes work by day or week. 228 N st. nw., apt. 6. NO. 5385 eve.

GIRL, colored, exp., wants work of any kind; mornings; no Sundays; hours can be arranged. NO. 2767.

GIRL, colored, wants general house work, full or part-time; experienced cook. Phone ATl. 4160-W.

GOOD plain cook, colored; in private family. Go home nights. Can do most anything. AT. 2385. Willie Hill.

INFANT nurse, hospital trained. Also practical exp. adults. Dr.'s refs. AD. 6017.

MARKER, checker or clerk position in dry cleaning plant or laundry. Box 275, Washington Post.

TYPIST-stenographer, 3 years experience, wishes position. Excellent references. GEorgia 1937.

Situations—Male 17

ELEVATOR operator; colored; steady; reliable; day or night. Tel. DE. 0294-W.

MAN, aged 43, experienced personal duties and draftsman, seeks permanent job; will accept $18 to start. Box M-10, Washington Post.

YOUNG MAN, 26, desires opportunity; experienced cashier, clerk or what have you to offer; references. ADams 2267.

YOUNG man, colored, desires position as chauffeur, butler or driving of any kind. References. NO. 4459.

Instructions 19

BE a telephone operator-receptionist, brief training course. Miss West, PERSONNEL SERVICE, 1311 G st. nw. NA. 2114.

SHORTHAND, touch typing, bookkeeping, spelling, let. writ., calculating mach. Position. BOYD SCHOOL, 1333 F. NA. 2340.

STAMMERING
Lady trained expert in the cause and cure of stammering will go into home for the purpose of correcting a speech defect in a child or young adult. Box 273 Washington Post.

GOLF LESSONS
SIMPLIFIED METHOD.
PRACTICE NETS. TABLE TENNIS.
NATIONAL GOLF SCHOOL
3330 14TH ST. N.W. COlumbia 6456.
OPEN 11 A. M. TO 11 P. M.

Beauty Culture 21

WARFLYNN BEAUTY COLLEGE Accredited School
DI. 1762. 1018 Vermont Ave.
Permanents, $1 up. Services, 10c, 15c, 25c.

Business Opportunities 23

BEAUTY SALON, located in hotel bldg.; rent, $25, includes elec., etc.; $1,250. Many other real good bargains. Terms. Miss McCown, 1006 H st. nw.

GARAGE business, Reas. for cash. Well located; reas. rent; equipped for all lines auto repairs. Box 274, Washington Post.

GUEST HOUSE, Dupont Circle, 21 rms., 5 baths; oil heat; well furnished and worth the price; $2,000, easy terms. Miss McCown, 1006 H st. nw. MEt. 4813.

LIQUOR STORE doing $800 wkly.; reasonable rent, good lease. $12,500 complete. M. Fishgans, 1006 H nw. NA. 1002.

NEAR downtown section; 14 rooms, 4 baths; going rooming and boarding business for sale, with long lease. Box M-22, Washington Post.

RESTAURANT—Corner, uptown; old estab. Liquor license; long-time lease; rent, $175; price, $10,000. Price asked slightly more than last year's net profits; terms. Other worthwhile business propositions.
CAMBOURI
741 Investment Bldg. REp. 0776.

Post Classified Ads—National 4200.

Business Opportunities 23

ROOMING HOUSES, owner; 7 and 11 rm. houses; nicely furn.; downtown; K st. nw.; part cash; bal. monthly. DI. 1292.

ROOMING HOUSE at Dupont Circle—12 rooms, 3 baths, rent only $70. Same owner 14 years. This house will make a good living for anyone; $750, with only $250 cash.
E. M. DeSHAZO,
1123 14th St. NW. NAtl. 5520.

ROOMING HOUSE—Exclusive location, 13 rooms, 3 baths, rent $90; furniture far above average; good income due to illness; owner will accept $650 down payment. Here is your opportunity.
S. WINFIELD, 306 10th nw. NA. 9654.

ROOMING HOUSE (downtown)—9 rooms, rent $60; mostly apts.; nicely furnished, for quick sale owner will sacrifice for only $400; down payment, $200.
S. WINFIELD, 906 10th nw. NA. 9354.

ROOMING HOUSE, downtown, 11 rms., 3 baths, 2 garages; rent, $75; $700; terms. Miss McCown, 1006 H st. nw.

STORE FOR RENT, 418 8th St. S.E.—Suitable any business. (For rent for benefit of tenant.) CO. 2233.

STORE, 604 F st. nw., suitable for any business. Mr. Rogers, ME. 8352.

TAILOR, cleaner and dyer shop for sale. Box M-14 Washington Post.

WANT to sell your business quickly and confidentially? Deal with Washington's largest business brokerage concern. Estab. 1922. Capital Adjusting & Finance Co., 1006 H st. nw. ME. 4813. Specializing in the larger and better type propositions.

WANTED—Party, with $5,000 cash to invest and become active in high-class business. A personal interview will convince you as to the merits of the proposition. Box M-23, Washington Post.

GAS STATION FOR LEASE
NE. section, desirable corner, near Govt. Printing Office; grease lift. Call WAlnut 7300. Mr. Kelly or Mr. O'Brien.

ANY BUSINESS WANTED
Gas stations, beauty parlors, barber shops or what have you. No listing charge. Free advertising.
EDWIN L. ELLIS
1010 Vermont Ave. Room 317. NAtl. 3384.

ROOMING HOUSE APTS.
PRICE $600—DOWN $200.
Park rd., near 17th nw. 11 rooms, garage; $80 rent; completely furnished.
EDWIN L. ELLIS
1010 Vermont Ave. Room 217. NAtl. 3384.

Boarding House—11 rms.
$150 DOWN, 3 BATHS
Near 21st and R N.W. Oil heat; unusual nice furniture. Here is your chance to get in business; easy terms.
EDWIN L. ELLIS
1010 Vermont Ave. Room 217. NA. 3384.

BE sure to see us. We have many paying business propositions.
GASTON & CHARUHAS
Suite 501, Woodward Bldg. DI. 7765.

WANTED—Small restaurants and sandwich shops. Quick action assured.
J. B. MALLOS, INC.
Business Broker,
817 12th St. N.W. NAtl. 1565-1566.

$1,500—REST.; beer; corner; excel. buy for colored; $600 down, balance easy terms.
$1,250—Groc.; meats; corner; liv. quarters. Terms.
$1,350—Rooming house, 10 rooms, 2 baths; central; bargain; act now.
$3350—Conf., variety, magazines, good opp. Act quickly.
$2700—Rest. with apt. Excellent buy; $1300 down. Bal. easy terms.
Rest. (whisky), beautiful equipment; $5,000; terms.
Liquor store; splendid opp. to make money. One of the best; $25,000. Investigate.
A. S. ECONOMON, North 6817, Met. 6318.
925 Union Trust Bldg.

Money-to-Loan 26

ON diamonds, watches, jewelry, silverware, etc. no adv. arrangements neces.; lowest int. rates. Rosslyn Loan Co., Rosslyn, Va.

SECOND-TRUST LOANS to home owners, builders and brokers. Prompt service. Reasonable discounts. Call, write or see Colonial Investment Co., 335 Southern Bldg. Dist. 6150.

Personal Loan Cos. 26A

OPERATING UNDER UNIFORM SMALL LOAN LAWS.

Cash on Your Car
Loans to $300
Quick Courteous Service
No Endorsers
Absolutely Confidential
5 MINUTE SERVICE
WE REFINANCE CARS IN SMALLER PAYMENTS
Ayares Small Loan Co., Inc.,
7902 Georgia Ave. SH. 3700
Under Uniform Small Loan Law

Real Estate Loans 27

FIRST TRUST LOANS on D. C. property at lowest rates. DRURY REALTY CORPORATION (formerly Arms & Drury), 1710 Eye st. nw.

WE HAVE funds for first trust loans on improved D. C. real estate. Prevailing rates. Prompt decisions.
LOUIS P. SHOEMAKER.
1719 K St. N.W. NAtl. 1166.

4½%, 5% and 5½% Interest.
WM. H. SAUNDERS CO. INC.
1519 K St. N.W. District 1015.

FIRST TRUST LOANS.
On improved D. C. dwellings. Moderate interest rates.
GEORGE F. HANK INC.
1422 F St. N.W. NA. 3664.

Automobile Loans 28

AUTO LOANS
LEGAL RATES
Money at 6% Yearly Interest
CASH AT ONCE
No Endorsers—No Red Tape
Absolutely Confidential
Convenient Payments Arranged
Present Payments Reduced
Quick & Courteous Service
POTOMAC LOAN CO.
Bust Building
1001 15th St. N.W., Cor. 15th & K N.W.
Telephone District 0060
FREE PARKING—1021 15th St. N.W.

Rooms—Furnished 30

A COMFORTABLE ROOM for gentleman; adj. bath, shower; all conveniences; bus at door. 4922 5th st. nw. GE. 9657.

ALTURAS (1500 16th st. nw.)—Conveniently located; single and double rooms, near showers; fireproof building; 24-hour elevator and hotel service. Reas.

ARIZONA HOTEL, 310 C st. nw., one block off Pa. ave.—Neatly furnished rooms; lobby; 3 baths on each floor; shower bath; continuous hot water; $3.50 week up. Transients, 75c and $1.

ATTRACTIVE studio rooms; c.h.w.; nr. bath; maid serv.; reas. 1733 N st. nw.

ATTRACTIVE ROOM, spotlessly clean; large modern private bath; quiet home; block south Dupont Circle; gentleman; $35. DEcatur 0639.

ATTRACTIVE 3d flr. rm., 1794 Lanier pl. nw., nr. 18th and Col. rd.; owner's well kept cons. home; $3 and $3.50 double.

ATTRACTIVE front rm., next bath; suitable for 1 or 2. Also single rm. GE. 4157.

BARGAIN—1842 16th st. nw., Apt. 3—Large rm.; 1 or 2 gentlemen; spacious closet; next bath; priv. family. PO. 5597.

BELMONT ST. NW., 1309—Large room, twin beds, $7.50; single, running water, $3; shower; auto. heat; men. CO. 0487-J.

BELMONT ROAD NW., 1821—Attractive bedrm. or bed-living rm. ADams 4574.

BRYANT ST. NW., 46—Attractive, newly decorated room; home privileges; private home; $4; double, $6. NO. 5332.

BUCHANAN ST. NW., 1620—Exclusive section; master bedroom, twin beds, private bath, shower; private detached home.

CATHEDRAL—Off Conn.—Front rm.; 4 windows; bath; quiet, det. home, 15 min. downtown. Gentleman. AD. 3584.

CHEVY CHASE, D. C.—3612 Livingston st. Large or single room; private home; convenient bus and churches.

CHEVY CHASE, D. C.—Modern, detached home. Large room, twin beds (shower) Gentlemen. Near bus. CL. 8411.

CLEVELAND PARK—Delightful room, 3 exposures; private communicating bath; inclosed sleeping porch; garage if desired. CL. 6363.

Continued on Following Page.

BENNY
His Romance Progresses.
By J. Carver Pusey

You'll Find This Page a Handy Guide to Washington's Best Apartments

Post Classified Ads—National 4200.

Rooms—Furnished 30

Continued From Preceding Page.

CHEVY CHASE, D. C. (3718 Jenifer St., just off Conn.)—Rm. for 1 or 2; adj. bath.

CLIFTON ST. NW., 1207—Large, sunny front rm., comfortably furn.; 2 baths; c. h. w.; men only; $5 sgle.; $6.50 dble. AD. 4630.

COLUMBIA RD. N.W., 1350—Fine room next to shower bath; single, $5; double, $6; unlimited phone; oil heat. c. h. w.

COLUMBIA RD. NW., 1834—$3 wk.; clean, warm rms., 4 baths; men. ADams 10213.

COLUMBIA RD.-California St., Apt. 114 (The Wyoming)—Well-furn. room, 2 expos., pri. bath; gentleman. DE. 1332-J.

CONCORD AVE., 4—Warm, comfortable room, opposite bath, shower; private home; unfurn. phone; gar.; gentleman; 1 blk. bus; breakf. if desir; resa. GE. 6709.

DOWNTOWN, 1113 Mass. ave. nw.—Double room; running water; $7 week.

DOWNTOWN—1320 Vermont ave. NW.—Warm, comfortably furn. single front rm. for young lady; spacious closet; resa.

DOWNTOWN—1242 12th st. Small, comfortable room; $3 week.

DOWNTOWN G ST. N.W., 1229—Spacious corner rm.; bay window, 2 closets; $5 or $6 dble. FO. 2451-W.

DOWNTOWN (2023 N st. nw.)—2 attr. sin. rms.; south. exp.; $12 & $15. RO. 0307.

DUPONT CIRCLE—Young man to share room; twin beds; Jewish home; privileges; board optional. NO. 10233.

DUPONT CIRCLE—1610 20th nw.—Bright, double or single rm. Also girl share rm.

DUPONT CIRCLE, 2112 O st. nw.—Large, comfortable rm. adj. bath; all conv.; handsome priv. home; gentlemen. NO. 1301.

DUPONT CIRCLE (1747 P st. nw.)—Nice, clean, single or double rm in physician's home; every conv.; gentlemen; resa.

E. CAPITOL ST., 1116—Facing Lincoln Park; southern expos; front bedroom; 1 or 2 employed gentlemen; reasonable.

EMERSON ST. NW., 400—Large front rm., furnished; suit. 1 or 2 persons; semipriv. bath; private home; near bus. RA. 1064.

EUCLID NW., 1433—Beautifully furnished large front room for 2 or 3; also single; all comforts wished for in lovely home; must see to appreciate; gentleman.

EYE ST. NW., 1717—Lovely newly furnished and redecorated single room, for lady only; $20 monthly.

F ST. NW., 823—Large front l. h. k. room; linens included; $6. ME. 2038.

FOXHALL VILLAGE—New home, nicely furn. bright room, sgl. bath with shower; large closet; sw. exposure; convenient to cars and bus; laundry privileges; employed lady. CLeve. 3641.

GORDON HOTEL, 916 16th st.—On beautiful 16th st. location, desirable and convenient; well-heated rooms, single, $6.50 to $8.50; double rooms with running water, $9 to $11.50 weekly; double rooms with bath, twin beds, $15 weekly; 24-hour elevator and switchboard service.

GLOVER PARK—Master bedrm., private bath; gentlemen. EM. 8296.

GRAFTON HOTEL, 1139 Conn. ave. nw.—Well heated; offers beautiful surroundings and personal comfort to each guest. Single rooms, $6.75 wk. $30.50 mo. up; double rooms, $40.50 to $55.50 month.

H ST. S.W., 489—Warm double rm., $4.50; also single, $3; nr. Cap. Trans. Term.

HOBART ST. NW., 1643—Lge., well-furn. rm., next bath; shower; fam. of 2; Mt. Pleas. cars, 16th bus; gentl.; $30. CO. 9246.

IRVING ST. NW., 1478—Well furn. warm single room, next bath, shower; unlimited phone; $4 wk.; gentleman. AD. 0181.

JUNIPER ST. NW., 1614—Newly furnished corner room, next bath; private home in beautiful Rock Creek estate; ½ block bus; $6 single, $12 double. Also single room, ST. Georgia 6930.

KALORAMA RD. NW., 1816—Apt. 31. Clean, comfortable room for l. h. k. Completely furnished; kitchen privileges.

M ST. NW., 928, The Aristocrat—Warm l. h. k. rooms from $5.50 to $7; also single rooms, $3.

M ST. NW., 1304—Well-furn. l. h. k. room, $7; also sleeping room, $5; priv. home.

M ST. NW., 1329—Fr. r. facing Thomas Cir.; $18 mo sgle, $22 dble.; newly dec.

M ST. NW., 1410, Apt. 601—Attractively furnished bed-living room for two. Frigidaire. Board optional. ME. 0039.

MICHIGAN MANOR (1318 Webster St. N.E.)—Large double room in private home; no other roomers; home privileges; $20. FOr. 1123-R.

N ST. NW., 1409—Large bright single and double rms.; c. h. w.; meals opt'l.; resa.

NR. CAVALIER HOTEL, 1348 Perry pl. nw. Front single rm., nr. bath; attractively furn.; priv. home; lady; ½ blk. 14th st. car. AD. 9012.

N ST. NW., 1444—L. h. k. rm., run. water, clean, $5. Sleeping rm., run. water, $4.50.

NEW HAMPSHIRE AVE. NW., 1323—Single or double rms., suitable for gentlemen. Next bath; conven. location. DE. 1573.

OFF 16TH, 1612 Webster st. nw.—Large front rm., 2 closets; for 1 or 2; bright back room; conn. bath; separate or conn. suite; priv. home. Near trans. AD. 2472.

OGDEN ST. NW., 1464, near Cavalier Hotel and 14th st. car line—Front room, suitable for 1 or 2; reasonable. AD. 2726.

OPENING, 1754 Park rd.—Single and double; studio bedroom; clean bright; near cars; from $15 to $22.50 mo. CO. 7865.

PARK ROAD, 1929, edge Rock Creek Park—Single and double rooms; telephone. ADams 0842.

PARK RD. NW., 1867—Small, warm, well-furnished studio rm. $12.50. Also single, $15. Near bath. Private home.

PARK ROAD N.W., 1735—Front rm., well heated; porch; nr. cars, bus; owners home; innersp. mattresses. AD. 0753.

PERRY PL. NW., 1387—Comfortable room, so. expo.; nr. bath; ½ bk. 14th. AD. 4027.

PORTLAND HOTEL, Vermont ave.-Thomas Circle—$8.50 week; hotel service; fresh towels daily; your mail, phone calls attended to; shower baths; walk to work.

QUEBEC PL. NW., 618 (nr. Ga. ave.)—Very attrac. single rm.; complete, incl. hot and cold water; radio; priv. porch; phone in rm.; home priv.; $20 mo. AD. 5456.

R ST. NW., 1845—Double; inclosed porch; twin beds; unlimited phone; l. h. k.; maid service; private family; resa.

RESEARCHMEN'S CLUB, 1607 Eye—Ideal downtown loc.; good heat, showers, comfort; $12 mo. up; board, $2.75 week.

THE PORTNER, nw. Fifteenth and You sts.—Apartment 350, large, attractive front rm.; gentleman. NOrth 1420.

THE WESTMINSTER, 1607 17th st. nw.—Warm, comfortable rms., nr. bath; Single, $5-$6. Front rms., twin beds, run. water, $8.50; others, $7; showers; elev.

VARNUM ST. NW., 1428—Master bedrm., priv. bath, shower; unlimited phone; priv. home; gentleman, $25; couple, $30.

18T ST. NW., 2253—Studio room, kitchenette; completely furnished. Frigidaire, phone; contin. hot water. Adults. Resa.

3D STREET N.W., 422—L. h. k., $4.50 wk; sleeping, $2.50; basement apt., $7.50 wk.

4TH ST. NW., 5815—Master bedrm., nicely furn., priv. bath, next shower; refined private home; 2 gentlemen or employed couple. Call evenings, GE. 7184.

6TH ST. SW., 1216—2-rm. apt., 1st floor. Neatly furn. $7 wk. DI. 6185.

11TH ST. SE., 706—First floor, 3 large rms. and kitchen; h.-w. h.; elec. and gas furnished; 1 blk. Pa. ave. LI. 7970-J.

16TH ST. NW., 1400—Front rm., twin beds, near bath. Conv. location. C. h. w.; $9 wk. Also single, $5 wk. DE. 5824.

16TH ST. NW., 1730—For gentleman, large studio; sleeping accommodations with private bath; available week days 6 p. m. to 11 a. m. and from Saturday noon through Sunday.

16TH ST. NW., 3529—Pleasant, well-furn. rm., glassed-inclosed porch; adjoining bath; on bus line; resa. Gentleman.

18TH ST. NW., 1726—Large room, next bath; well furn.; private home; double or twin beds; phone service. DE. 0344.

Post Classified Ads—National 4200.

Rooms—Furnished 30

1946 16TH ST. NW.—Clean desirable room, next bath, $5 week; gentleman.

414 6TH ST. N.W.
Clean, Outside Rooms. $3.50 Week Up.

LOGAN HOTEL.
On Logan Circle. Walking distance downtown; under new management; comfortable rooms with running water or private bath; double or single, $8 to $12 weekly. Full hotel service. NO. 2000.

HOTEL INN 908 9th st. nw. $1-1.50 per day; $6 up weekly.

EVERETT HOTEL
1730 H St. N.W.: single and double rms., $7 to $14 weekly; $30 up monthly. Excellent hotel service. NA. 8130.

THE VIVIAN 1723 G st. nw.—100 well-heated single and double rooms, $6.50 to $12 weekly. Equipped with modernistic furniture; Venetian blinds. 24-hour switchboard, elevator maid service. Plenty of hot water, near showers. Within walking distance downtown.

Rooms—Unfurnished 32

FERN PL. SW., 501, off Ga. ave.—Suite of 2 or 3 rooms, private bath, porch, grill; colonial home; beautiful surroundings; heat, light; reasonable. RA. 3923.

NEAR Wisconsin and Nebraska aves.—3 rms., kitchen and bath; adults; private home. EM. 0133.

OTIS ST. NE., 2412—3 rooms, kitchen, large closets, semiprivate bath; heat, light, gas included; 1 block bus. NO. 1578-J.

PARK RD. NW., 1328—Owner's home; bedliving rm.; dinette; kit. combination; priv. bath; gas heat; elec. furn; hot water. Use phone. Adults.

Room and Board 34

ARE YOU interested in French? French family offers studio room for 1 or 2 gentlemen; fireplace; corner home. FO. 0458.

ARLINGTON, VA. (625 North Ivy st.)—Master bedroom, double or twin beds; next bath; suitable 2 or 3; garage if desired. 2 blks bus. Resa. WA. 9038.

DUPONT CIRCLE vic., 1726 19th st. nw.—Large room, twin beds, innerspring mattresses, large closet; unlim. phone. Liv. rm. privileges. Excel. meals. $35 ea.

FAIRMONT ST. NW., 1457—Lovely home, beautiful grounds, attractive room, single or double, inclosed sleeping porch; entertaining; phone; laundry privileges; excellent Southern meals; $35. CO. 6386.

GALEN ST. NE., 1614—Comfortably furn. front room; next bath; priv. home; conv. trans.; $30-$80. After 5:30, LI. 8758.

HARVARD ST. NW., 1434—Attractive rm., adjoining porch, for 2; also single; agreeable surroundings; reasonable rates.

KILBOURNE PL. NW., 1712—Priv. home; sun-wind. rm., $38 sgle.; $60 dble. CO. 9658.

LAMONT ST. N.W., 1820—Large, single rm.; lady only; select food. AD. 1521.

MASSACHUSETTS AVE. NW., 1776—A distinctive home for young people in an unsurpassed location; reasonable.

MONROE ST., 1360, nr. 14th & Park rd. Bright front rm., 2 windows; twin beds; nice meals; young men; resa. AD. 2598.

NEW HAMPSHIRE AVE. NW., 1711—Double rm., in distinguished home; semiprivate bath; $50 per person. DUpont 3570.

NEWTON ST. N.W., 1444—Warm double room; delicious meals; $35 ea. CO. 7733.

PARK RD. NW., 1740—Large, clean, twin bedroom; excellent meals; home privileges. CO. 8409.

16TH ST. NW., 3360—Quiet, exclusive home; desirable room for 1 or 2.

17TH ST. NW., 3210, at Park rd.—Comfortable spotless, double, triple rms.; home cooking; privileges; car-bus at door; $32 mo.

17TH ST. NW., 1030—Vacancy; 1 young lady and 1 gentleman; twin bedrms.; $35.

2715 CONNECTICUT AVE., opp. Wardman Park Hotel—Desirable vacancies, excellent food; social atmosphere; resa. CO. 9400.

NEAR DUPONT CIRCLE,
1738 19th st. nw. Front rm. for 1 or 2, 2 windows, tile bath, closet; excel. meals.

Wesley Hall and Annexes
1703 K st. nw. Large room with private bath; also double rooms with semiprivate baths. DI. 1700.

Table Board 36

B ST. NE., 232—Excel. meals, $4.50 wkly.; private family; near transp. NO. 3664-J.

Apartments—Furnished 45

B ST. NE., 409—3 rooms, private bath, completely furnished; elec. refrig.; oil heat; $45 month. Line, 7916.

EMERSON ST. NE., 1341—Large, attract. 3-room apt., elec. refrig., $35, incl. heat, elec. & gas. Near schools, bus, cars.

DOWNTOWN (936 K st. nw.)—Attractive basement apt., 1 rm., kit., private bath.

FLORIDA AVE. NE., 1130—2 rooms, completely furn. including lights, gas, heat; private entrance; adults only. AT. 1483.

G ST. NE., 814—Newly furn. and decorated; 1 rm., kit., semibath, heat, gas, elec. incl. Convenient downtown. Reasonable.

GEO. VIC.—High elev. view; bed-liv. rm.; heat, gas, elec.; priv. entrance bath; resa. CL. 5784.

GIBRALTAR (2305 18th st. nw.)—Heat, light, gas, Frigidaire, $9 per week.

IRVING ST. NW., 1315—Beautiful furn. 1 and 3 rm. apts.; very desirable; garage.

K ST. NE., 53—2 large heated rooms, kit., priv. b.; gas, elec. incl.; $8.50 wk.

K ST. NW., 1115—2 rooms, front, newly decorated; gas, electric., steam heat, linens, dishes, silver; $9.50 weekly.

MONTELLO, 1901 Col. rd. nw.—2 rms., kit., bath; completely furn.; twin beds; available March 1; $75. FO. 5755.

N. H. AVE. NW., 1272, downtown—2 to 3 rooms, kit., bath; gas, elec., heat, c.h.w., elec. refrig. $37.50 up. New mgmt.

PRIV, Christian home, attrac. 2-rm. apt.; newly furn., dec.; refrig.; priv. bath; heat, gas, elec. incl. 1218 Euclid st. nw.

RANDOLPH PL. N.E., 2118—1st floor, detached home, 3 rms., kit., bath, 2 porches, elec., heat, gas, refrigeration incl. $50 mo. AT. 2436-J.

R. I. AVE. NW., 1462—1 room, kitchenette, Murphy bed; Frigidaire; $35 mo.

R. I. AVE. NW., 1430, Apt. 8—3 large nicely furn. rooms, kitchen, pantry, bath, rec. hall; piano, porch; Frigidaire.

SUNNY, commodious living room, 26x16, firepl.; 3 exposures; dressing rm., beautiful dining rm.; fried.; antiques; top floor; New building. Elevator and Homey. $66.50. Maison D'Art, 1741 R. (Off Conn. at M.)

WARDMAN PARK HOTEL—Share 2 rms. and b. apt. with lady. Box 272, Washington Post.

WYOMING AVE. NW., 1802—See this [illegible] front room and kitchenette. $5.

5TH ST. NW., 947—Two large rooms, floor; heat, light included; $30 [illegible] $7.50 week.

13TH ST. NW., 3211—2 r., incl. porch, refrig., $10.50 wk.; also 1 frt. l. and a 2-r. basmt. apt., $6.50 & $

14TH NE., 521—2 clean front [illegible] vate family; heat, light gas;

14TH St. NW., 2544—1 and 2 Frig., gas, elec.; $9-$13 wk. Janitor.

16TH ST. SE., 253—1 rm., kit. bath; nicely fur.; l.h.k.; $25;

20TH ST. NW., 1731—Large [illegible] bedroom, bath, kitchenette; eration; 2 exposures; beau $60. Dupont 1778.

501 GREENWOOD AVE., Ta 5 rms., bath, porch, priv. refrig., hot water incl.; $

2145 CALIFORNIA ST. NW kitchen, dinette and bath; furnished, including large refr house current and new gas month. NOrth 1650.

NAPOLEON AND UNCLE ELBY

By Clifford McBride

Post Classified Ads—National 4200.

Apartments—Furnished 45

$707 ADAMS MILL RD., Apt. 108—Living-dining room, Murphy bed, kitch. ref., refrig., dressing rm. Very airy. $51.

326 B ST. SE.—3-room apartment, nicely furnished; adults only. Lincoln 4590-J.

Francis Scott Key, Apt. Hotel
20th and P sts. nw—1 room, kit., bath, completely furn.; linens, Frigidaire. Day, week, month. National 8425.

UNUSUAL OFFERING.
Luxuriously furnished apt. of 7 large rooms, 3 bedrooms, 2 baths; Oriental rugs, grand piano, fireplace; bright sun room, 27 ft. deep; overlooking park and blvd.; garage space in bldg.; apt. also available, unfurnished, in fall. Call Mrs. Lynch, ME. 3800; evenings, ME. 1235.

MERRILL MANSIONS
1361 Fairmont st. nw.; corner apt.; 2 rooms, kit., bath, porch; attractive and spacious. Also 1 room, kit., bath. Resa.

London Hall, Apt. Hotel
1133 13th St. N.W.—Bed-liv. rm. dressing rm., kit., bath, elec. gas, linens. Frigid.; $15 up wk.; $52.50 up mo. NAtl. 9010.

900 19th ST. N.W.
CORNER EYE ST.—Refrigeration, switchboard, 2 elevators, resident manager. Tastefully furnished.
1 room, kitchen and bath.....$32.50
SHANNON & LUCHS CO.
1503 H St. N.W. National 2345.

$51.50 1 ROOM, KITCHEN, BATH.
1819 G ST. N.W.
Free gas, electricity and refrigeration. Comfortably and tastefully furnished. Located in a most convenient downtown section. 24-hour elevator and switchboard service. See Mr. Davis, Resident Manager, ME. 5830.
THE MONMOUTH, 1819 G ST. N.W

8645 GEORGIA AVE. N.W.
2 rooms, kit. and bath, electric refrigeration $57.50

1673 PARK ROAD N.W.
2 rooms, kit. and bath; elec. refrig. and elevator $65.00

H. G. SMITHY CO.
811 15th St. N.W. NAtl. 5903.

Furn. or Unfurn. 46

FLEETWOOD, 3707 Woodley rd. nw.—High elev.; 1 and 2 bedrms., liv. rm., dinette, kit., bath; refrig. free. CL. 0618.

CLIFTON TERRACE
14TH AND CLIFTON STS. N.W.
2 to 4 rooms, kitchen and bath. Switchboard, Elevator. CO. 7744.

Apartments—Unfurn. 47

A BEAUTIFUL apt. bldg.: 2 rooms, kit., bath; Oxford kit. cabinets; colored tile baths, refrig.; reduced to $50. See 1301 Longfellow st. nw.

ABANDON YOUR LOOKING—2 rooms, dinette, kitchen, bath, refrigeration; 3 exposures; heat and hot water included; $55. See Apt. 1, 4812 New Hampshire ave. nw.

FRANCIS A. BLUNDON
805 H St. N.W. NA. 0714.

APT. BULDG.—3 rms., kit., bath; refrig., heat, gas, elec. incl.; $47.50; janitor service; Petworth, near Ga. ave. GEo. 8300.

CHEERFUL apt., 2 rooms, kitchen, dinette, bath; free refrigeration. 4027 13th st. nw. $50.

CHERRYDALE [illegible] rooms, dinette, kitchenette, ba[illegible] N. Clar. 894.

CLIFTON MANO[illegible]th st. nw.)—Mod. bldg., 1[illegible]ms. kit., bath; ele., switchbo[illegible] $37.50 to $45.

C ST. NE., 190[illegible]—1 large room, kitchen, din[illegible] bed, dressing closet, tile [illegible] shower; electric refri[illegible] house current; $46.50 AT[illegible]

CONN. AVE.[illegible]-3 rms., kitch. and bath; porc[illegible] 10 windows; front and rear [illegible]rances. CLeve. 3000.

IRVING S[illegible]—3 rms., kit., b.; gd. heat; [illegible] stores, cars; $38.50.

MARYLAN[illegible] 821, THE BARBARA, Apt. 3[illegible]oms, kitchen, bath; heat, h[illegible] and refrigeration free. Compl[illegible]rated; corner apartment. [illegible] to inspect phone MR. TOMP[illegible]4. Other apartments availa[illegible]

MINNE[illegible] SE., 2826—2 rooms, kitch[illegible]h; Frigidaire on house curr[illegible]

ONE[illegible] rooms, kitchen, dinette an[illegible] completely modern apartm[illegible] Randolph st. nw.

SEV[illegible]able Apartments Available. R[illegible] HAGNER & CO., INC. [illegible] Dicatur 3600.

18[illegible]pt. and basement; coal in[illegible]n. l.; $30. 41 Sycamore ave., [illegible]ark, Md.

3[illegible]NW., 3922—$32.50—1 room, [illegible]rivate bath, heat, elec., gas; [illegible] MI. 5400.

[illegible]NE., 315; Apt. 8—2 rms., k. & [illegible]d-in porch, Frigidaire, new kit. [illegible]-l cond.; all outside rms. Only [illegible] To inspect see occupant or phone [illegible]34.

[illegible]H ST. NW.—Meridian Park Apartment. B. din. rm.; fried.; antiques; top [illegible] New building. Elevator and Homey. $66.50. Maison D'Art, 1741 R. [illegible]oard service. One room, kitchen, [illegible]ng room, dinette and bath, $52.50. H. L. RUST CO. [illegible]15th St. N.W. National 8100.

[illegible]ORTLAND PL. NW.—Sublet 3 rooms, [illegible]hen and bath, unfurnished, in new [illegible]ding; beautifully situated; 3 expo[illegible]es; $88.

[illegible]0 Longfellow St. N.W.—3 rms., bath, new apt. condition...$38.50
[illegible]05 V St. N.E.—2 rms., kit., dinette, bath and porch.....$39.50
415 Mellon St. S.E.—2 bedrooms, liv. rm., kit., bath, refrig., yard, $41.50
550 Newcomb St. S.E.—2 rms., kit., din., bath, porch, yard.....$42.50
1413 Girard St. N.W.—2 rooms, kit., bath $45.00
5510 First St. N.W.—2 rms., kit., dinette and bath.....$50.00

LEE D. LATIMER CO.
722 Investment Bldg. NAt. 4148

Post Classified Ads—National 4200.

Apartments—Furnished 45

3730 MACOMB ST. N.W.
2 rooms, kitchen and bath $45.00
PHILLIP P. FEYSER & CO.
1024 Investment Bldg. DI. 3740.

314 2ND ST. NE.—This large apartment is newly decorated. Five rooms, kitchen and bath, $55.00.
H. L. RUST CO.
1001 15th St. N.W. NAtional 8100.

DOWNTOWN—1707 K ST. N.W.
Three rooms, kitchen, porch; bath with shower; free refrigeration, wood-burning fireplace; quiet, elevator bldg.; $75. Call Res. Mgr., NA. 3994, or E. Quincy Smith, Inc., District 9087.

644 MASS. AVE. NE.—Stanton Manor. Two rooms, kitchen and bath. Refrigeration on house current. Elevator service. See Resident Manager. Apartments are newly decorated; $55.00.
H. L. RUST CO.
1001 15th St. N.W. NAtional 8100.

$38.95 THE CHAPIN, 1474 Chapin st. nw.—Attractive 2 rooms, kitchen, bath, electric refrig.; new stove.

510 EYE ST. N.W.—$45.
3 exceptionally large rooms, hall, large kitchen, bath, rear porch; convenient downtown location; good condition.
FRANK S. PHILLIPS, DIST. 1411.

Lovely apt. with 2 bedrms., liv. rm., small din. rm., model kit., tiled bath with shower in quiet, modern bldg. Gar. and heat incl. Rent $57.50. Locker, laundry rm. Pretty lawn with fine trees. Other apts from $50 to $60.
DIXIE REALTY CO.
National 6800. 1417 L St. N.W.

THE FOLGER,
411 SECOND ST. S.E.
Attractive 6-room and bath apt.; newly papered and painted; situated across from Folger Park; convenient to downtown section; rental, $60.
R. A. HUMPHRIES,
808 N. Cap. St. Realtor. NAtl. 9732.

$50.00 2 ROOMS, KITCHENETTE, BATH.
1819 G ST. N.W.
Free gas, electricity, refrigeration. Two large, bright rooms, bedroom with cross-ventilation. Light oak floors, ivory woodwork, shower; 24-hour elevator and switchboard service. Call Mr. Davis, ME. 5830.
THE MONMOUTH, 1819 G ST. N.W.

AN IDEAL APT.
2 rooms, dinette, tile bath, with built-in shower; kitchen with custom-built equipment. Electrolux refrigeration; hardwood floors; head and foot, water type; attractive rear yard and porch; reduced from $52.50 to $49.50. 204 Douglas st. ne. Key with janitor at 2635 3d st. ne.
WAGGAMAN-BRAWNER.
1700 Eye St. N.W. ME. 3900.

FONTANET COURTS
1400 Fairmont St. N.W.
2 ROOMS, $50.00 Up. 3 ROOMS, $46.00. 5 ROOMS, $80.00.
Large kitchen, tiled bathroom; plenty closet space; quiet, roomy apartments, completely redecorated; refrigeration; spacious lobby; elevator and switchboard service.
See Res. Mgr., Miss McNeill, Col. 0236.

$72.50 3 ROOMS, KITCHEN, BATH.
1819 G ST. N.W. Free gas, electricity, refrigeration; all rooms, including bathroom, open from large reception hall; 3 exposures; 24-hour service.
See MR. DAVIS, Res. Mgr. ME. 5830

1495 NEWTON STREET N.W.
One room and bath to four room, bath and porch, $38.50-$47.50. Convenient to stores, churches and transportation. Large, sunny rooms, newly redecorated.

1818 KALORAMA ROAD N.W.
Modern fireproof building with electrical refrigeration free. Four rooms, bath and porch, $50.

A. S. GARDINER
1510 K St. N.W. NA. 0334.

1712 18th ST. N.W.
2 rooms, kitchen, reception hall and bath; electric refrigeration, elevator bldg., resident manager.
$80.00
1 room and bath.
$35.00

314 V ST. N.E.
2 rooms, kitchen and bath, electric refrigeration.
$42.50

1725 H ST. N.W.
Downtown Apt.
3 rooms, kitchen and bath.
$65.00

LOW RENTALS

● THE MADRID
2300 18th St. N.W.
3-room front apt.; all large outside rooms; elec. refrig.
$60

● THE LEHIGH
2005 Adams Mill Road
3 rooms, kitchen and bath. Electric refrigeration.
$55

● 1800 DELMONT RD.
2 rooms, kitchen and bath; front apt.; southern exposure. Very conveniently located. Excellent condition. Electric refrigerator.
$50

● 822 13th ST. N.W.
Downtown apartment. 3 rooms, kitchen and bath. Exceptionally large rooms.
$47.50

NATIONAL MORTGAGE & INV. CORP.
NA. 5830 1612 N. Y. AVE.

Post Classified Ads—National 4200.

Apartments—Unfurn. 47

1366 EUCLID ST. NW.—The Olympic. Large building surrounded by spacious grounds. 4 rooms, kitchen and bath, $65.00. Newly decorated. Refrigeration on house current. Elevator. Resident manager.
H. L. RUST CO.
1001 15th St. N.W. NAtional 8100.

THE BOND APTS.,
1230 NEW HAMPSHIRE AVE. N.W.
1 room, kitchen, dinette and bath...$42.50
2 rooms, kitchen, dinette and bath; 2 exposures; resident manager...$55.00
Walking Distance; Frigidaire; Elevator.

1882 BILTMORE ST. N.W.
4 rooms kitchen and bath.

1835 KALORAMA RD. N.W.
2 lge. bedrms., 2 baths; living room, kit. and dinette; north and south expos.

2038 EYE ST. N.W.
PACING PARK—NR. GOVT. DEPTS.
2 rooms, kitchen, bath, partly furnished if desired. $48.50.
CHARLES L. NORRIS,
2135 Pa. Ave. N.W. WEst 0480

NEW BUILDINGS
1500-1504 OAKS ST. N.E.
(Near 15th and H St. N.E.)
2 rooms, kitchen, bath, porch.....$46.50
3 rooms, kitchen, bath, porch.....$57.50
HEAT, HOT WATER INCLUDED.
CHARLES L. NORRIS,
2135 Pa. Ave. N.W. WEst 0480.

2434 16th ST. N.W.
3 rooms, dinette, kitchen, bath. $75.
SHANNON & LUCHS CO.
1503 H St. N.W. NAtional 2345.

2008 16TH ST. N.W.
2 rooms, kitchen and bath, large foyer. $50. Resident manager, Apt. 1.

DUPLEX APTS.
707 JACKSON ST. N.E.
Apt. 1—2 large rooms, kitchen, dinette and bath; large screened back porch; heat, hot water; janitor service included.....$47.50

1935 18TH ST. S.E.
2 rooms, kitchen and bath, large back porch $30.50

2011 16TH ST. S.E.
2 rooms, kitchen and bath, side light $40.00

J. Dallas Grady & Son
REALTOR.
1104 Vt. Ave. N.W. Dist. 3750.

THE HOME
940 K Street N.W.
$57.50 —Apt. 81—4 rooms, kitchen, bath. Electric refrigeration.

THE STANLEY ARMS
1125 13th Street N.W.
$50.00 —Apt. 21—1 room, kitchen, dinette, bath. Electric refrigeration.

1711 H ST. N.W.
$35.00 —2 rooms and bath.

AMERICAN SECURITY
Real Estate Department
15th and Pennsylvania Ave. N.W.
National 4015

SEE
2800 ONTARIO RD. N.W.
TODAY!
CONVENIENT LOCATION
2 Rooms, Kitchen and Bath
4 Rooms, Kitchen and Bath
★
FEATURES:
Spacious living rooms ● large, airy bedrooms ● ample closet space ● modern baths and kitchens ● refrigeration on house current ● 24-hour elevator service ● moderate rentals ●
BLISS PROPERTIES
1811 Columbia Rd. N.W.
ADams 2500
Holidays & Eves., Hilo. 6139

1820 California St. N.W.
2 rooms, kitchen and bath, $47.50
3 rooms, kitchen and bath, $55.00

1820 Clydesdale Pl. N.W.
2 rooms, kitchen and bath, $52.50
3 rooms, foyer, kitchen and bath $57.50
Refrigeration on House Current. Elevator—Resident Manager.

THE WEST END
2124 Eye St. N.W.
2 rooms, kitchen and bath, $62.50
Gas, Electricity and Switchboard Service Included in Rent.

J. A. McKeever Co., Inc.
Managing Agents
1625 K St. N.W. District 9700

Post Classified Ads—National 4200.

Apartments—Unfurn. 47

COPLEY COURTS
1314 17th St. N.W. Spacious 1-room apt., large kitchen, foyer, bath; 24-hour elevator and switchboard service; electricity, refrigeration and gas FREE. Resident manager. Reasonable rent.

2526 17TH STREET N.W.
(¼ block south of Columbia Road)
2 rooms, screened porch, kitchen and bath $30.00
Electric Refrigeration.

1813 35TH STREET N.W.
(In Georgetown near Western High School)
2 rooms, kit., breakfast room, bath...$42.50
3 rooms, kit., breakfast room, bath...$52.50
Electric Refrigeration.

3511 19TH STREET N.W.
(Near 14th and Park rd. business center)
2 rooms, kitchen and bath.....$45.00
3 rooms, kitchen and bath.....$55.00
Electric Refrigeration on House Current.

3025 PORTER ST. N.W.
(1 block west of Conn. Ave. & Porter St.)
2 rooms, kitchen and bath.....$47.50
3 rooms, kitchen and bath.....$57.50
Electric Refrigeration on House Current.

1441 HARVARD ST. N.W.
(¼ block from 14th St. cars and buses)
2 rooms, kitchen and bath.....$45.00
Electric Refrigeration on House Current.

1434 HARVARD ST. N.W.
(½ block from 14th St. shopping center)
2 rooms, breakfast room, kitchen, bath and porch (1st floor) apt.....$55.00
3 rooms, breakfast room, kitchen, bath and porch.....$62.50

1740 16TH STREET N.W.
Living room dining room, bedroom, kitchen and bath. Electric refrigeration $47.50

For further information and inspection call Mrs. Henry, Resident Manager, ADams 5810.

EDW. M. WILLIS—APTS.

2504 19th St. N.E.
2 rooms, kitchen, dining alcove, bath $47.50
See Resident Manager.

The Dahlia
7019 Georgia Ave. N.W.
2 rooms, kitchen, dinette, bath, enclosed sun porch.....$52.50

917 Longfellow St. N.W.
Apt. 3—3 rooms, kitchen and bath. Heat, hot water, refrigeration, gas, light included.....$47.50

INVESTMENT BUILDING
NAtional 7479

1860 CALIFORNIA ST. N.W.
3 rooms, kitchen, bath, enclosed porch; $37.50. High location. Cool in summer, warm in winter.
Resident Manager, DE. 0513

8485 R ST. N.W.
2 rooms, kitchen, bath, reception hall; $50. Convenient location; quiet building. Just like home.
Resident Manager, WEst 0675

2709 19TH ST. N.E.
2 rooms, study, kitchen, bath; $45. Convenient to schools and bus.
Resident Manager, NOrth 7920

1830 R ST. N.W.
1 room, kitchen, bath, shower; $40. Excellent location; quiet, refined building.
Resident Manager, NOrth 0083

UNION INVESTMENT CO.
207 Machinists Bldg. NA. 5536

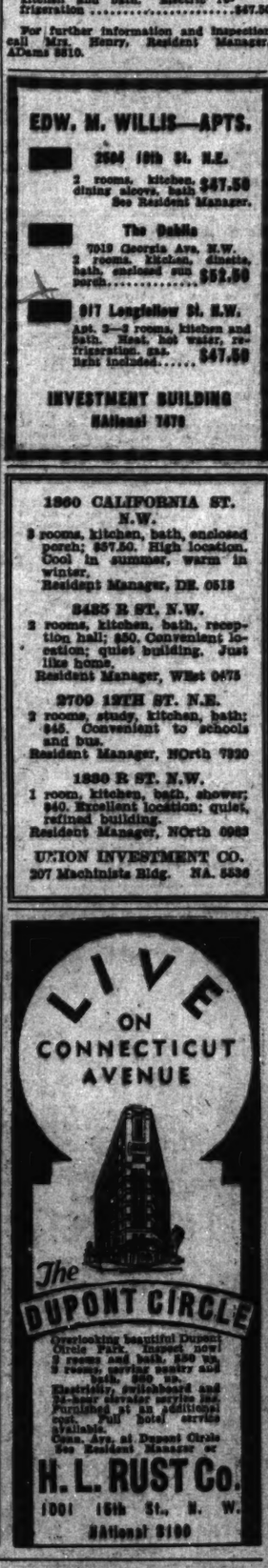

Overlooking beautiful Dupont Circle Park. Inspect now! 2 rooms and bath, $50 up. 3 rooms, service pantry and bath, $60 up.
Electricity, switchboard and 24-hour elevator service. Furnished at additional cost. Full hotel service available.
Conn. Ave. at Dupont Circle
See Resident Manager or
H. L. RUST Co.
1001 15th St., N. W.
National 8100

Post Classified Ads—National 4200.

Apartments—Unfurn. 47

1840 MINTWOOD PL. N.W.
3 lge. rms., hall, kit., bath, porch.
ADAMS 0539.

$45.00 and $55.00 4-9 ROOMS, KITCHEN, BATH
2750 14th St. N.W.
Front apartment; fireplace, light floors, ivory woodwork; large kitchen, tiled bathroom, plenty of closet space. Apply at switchboard. 1400 Fairmont for key.
FIDELITY STORAGE CO.
1420 You St. N.W. NOrth 8900

720 17th ST. N.W.
(Between Penna. Ave. & H Street.)
Front apt. of 2 rooms, kitchenette, hall and bath. Near White House and other Gov't. offices. $37.50.
THE MUNSEY TRUST CO.
NA. 8080.

NEWLY MODERNIZED
OLD GEORGETOWN
2300 PROSPECT ST. N.W.
3 rms., kit. and bath, $57.50; and $65.00. Heat (oil burner), hot water furnished; outside rooms, electric refrigeration, hardwood floors.
J. DALLAS GRADY & SON
Realtors.
1104 Vt. Ave. N.W. Dist. 3750.

HIGHLANDS
Conn. Ave. at California St.
Corner apt., 2 bedrooms, double living room, dining room, kitchen, pantry and bath, newly decorated.
WESTMORELAND
California St. at Conn. Ave.
2 bedrooms, living room, kitchen and bath, new plumbing and equipment.
2 bedrooms, living room, library, dining room, kitchen, bath, large porch.
Electricity Included in Rent. 24-Hour Elevator and Switchboard Service.
Dining Room in Building
LINKINS CO.
1733 De Sales St. DI. 3232

MATCH THESE VALUES
WHEN IN NEED OF A DESIRABLE
APARTMENT
JUST PHONE
BOSS & PHELPS
1417 K St. N.W.
NAtional 9300

1509-1511 31st ST. N.W.
Georgetown
2 rooms, kitchen and bath.
$37.50 & $39.50
Free Electric Refrigeration.
See Resident Manager

4403 14th ST. N.W.
2 and 3 rooms, kitchen and bath, electric refrigeration; $50.00 to $62.50.
See Resident Manager

1802 ONTARIO PL. N.W.
2 rooms, kitchen and bath units. Electric Refrigeration.
Rental, $45.00 to $50.00

4024 Calvert St. N.W.
Apt. 4—2 rooms, dinette, kitchen, bath and porch.....$60.00
Heat and Electric Refrigeration Included in Rental
OPEN FOR INSPECTION.

1307 PARK ROAD N.W.
3 and 6 room and bath apts. G. E. refrigeration. Convenient to churches, theaters and stores. Market within walking distance. $68.50 and $70.00.
Free Parking on Premises

900 F ST. N.W.
2 rooms, kitchen and bath....$40.00
Electric Refrigeration.

1631 5 ST. N.W.
1 room, kitchen and bath.....$42.50
2 rooms, kitchen and bath.....$47.50 up
3 rooms, kitchen and bath.....$55.00
Electric Refrigeration. Elevator Service.

6645 GEORGIA AVE.
1 room, kitchen, bath.....$42.50
2 rooms

Be a Bargain Finder, Not a Bargain Hunter; See Classification 83

Post Classified Ads—National 4200.

Apartments—Unfurn. 47

Continued From Preceding Page.

2440 16TH ST. N.W.
Park Tower, opposite Meridian Hill Park—Switchboard, 3 elevators; refrigeration included; garage in bldg. Carpeted halls.
6 rooms, 2 baths, porch.....$135.00
5 rooms, bath and porch.....$125.00
3 rms., d. a., kit., bath.....$75.00
2 rms., d. a., kit., bath, porch $70.00
1 rm., dress. rm., bath.....$37.50
Resident Manager.
SHANNON & LUCHS CO.
1505 H St. N.W. NAtional 2345.

THE BILTMORE
1940 BILTMORE ST. N.W.
(2 blocks from 18th & Columbia Road; ½ block from Calvert Street span over Rock Creek.)
Modern six-story fireproof building with 24-hour elevator service.
4 rooms (living room, dining room, 2 bedrooms), dinette, kitchen, screened porch and tile bath with built-in tub and shower. Log burning fireplace in living room. This apartment has just been completely reconditioned—walls painted, floors refinished and new equipment in kitchen and bathroom. Unusually large rooms. Corner apartment (southeastern exposure). $115 per month.
RESIDENT MANAGER. ADams 9493.

Offices—Rent 50

IN NEW BLDG.—5 minutes downtown; free parking; approximately 500 sq. ft. front office; ground floor; $40. DEcatur 3240.

Stores—Rent 53

Modern Stores in All Locations. WEAVER BROS., INC. Washington Bldg. DIst. 9486.

VERY LARGE STOREROOM—De Sales st., opposite Mayflower Hotel; close to Conn. ave.; suitable for high-class restaurant. LINKINS CO., 1733 DE SALES.

Houses—Furnished 54

CH. CH.—Attrac. furn., det. 3 bedrms., 2 baths. Call WIs. 4936 till 5 p. m.

NEAR WISCONSIN AVE.—6 rooms, bath, built-in gar.; h.-w. h.; comp. furnished. $90. A. D. CRUMBAUGH, CL. 1-3-6-4.

Houses—Unfurnished 56

BURLEITH, 1919 37th st. nw. 6 rms., bath, gar.; nr. sch.; on bus line; $70. EM. 0636.

BY owner; Chevy Chase, D. C.; detached; 5 to 8 rms., 1 and 2 baths; $75 to $115. Also nearby Va. and Md. bungalows, $35 to $65. Fulton R. Gordon, 1427 Eye st. nw. District 5230.

MT. PLEASANT—3145 17th st. nw. 2½ baths; 3 stories and basement; 11 rms. Keys, 3150 17th st. nw. AD. 0574.

10-ROOM suburban residence, D. C. City improvements; nice grounds, garage, oil heat; be seen to appreciate. Call owner, GEorgia 1855.

$45, 436 IRVING ST. NW.—6-room brick; tile bath; h.-w. h.; vacant. ME. 5400.

DESIRABLE D. C. AND MD. HOMES FOR RENT FROM $30 TO $61. UNION INVESTMENT CO. NA. 5536.

REAL PETWORTH BARGAINS.
$60 Detached, brick; 6 rms.; oil heat; garage; nr. stores, cars, schools.
$60 Reconditioned 6-room brick; oil heat; refrig.; near Grant Circle.
WASHINGTON REALTY CO. GE. 8300.

1112 ABBEY PL. N.E.
6 rooms and bath (3 bedrooms), porch and garage; immediate possession; $50.00.
BOSS & PHELPS,
1417 K St. N.W. Natl. 9300.

2026 1st ST. N.W.
8 rooms and bath; oil heat; garage..$62.50
1603 D ST. N.E.
6 rooms, 2 kitchens, 2 baths, garage..$75.00
Oil heat; electric refrigeration.
1433 CLIFTON ST. N.W.
9 rms., 2 baths; oil heat; garage....$85.00
H. G. SMITHY CO.
811 15th ST. N.W. NAtional 5903.

BURLEITH
Several modern homes in this delightful community now available; 6 rms. and bath, some with porches; garages; refrigeration; $65 up. See Mrs. Watson, 3702 R st. nw.
SHANNON & LUCHS CO.
1505 H St. N.W. NAtional 2345.

1349 QUINCY ST. N.W.
6 rooms, 2 baths, breakfast and sleeping porches, refrigerator, 2-car garage, new-house condition. GEorgia 0160 for appointment.

956 F STREET S.W.
10 rooms, 2 baths; h.-w. h.; a. m. i.; $55.
1726 WISCONSIN AVE.
6 rooms, bath, gas, elec., $45.
GUARANTY REALTY, INC.
1706 K St. N.W. NAtional 0587.

LOW RENTALS
1724 35th St. N.W.
Corner brick home, close to schools, stores and transportation; h.-w. h.
7126 9th St. N.W.
Near Walter Reed Hospital, 4 bedroom, 2 bath house. Built-in garage.
NATIONAL MORTGAGE & INV. CORP.
NA. 5833 1312 N. Y. AVE.

COLORED
910 26th st. nw., 4 rooms, water....$18.50
814 26th st. nw., 4 rooms, water....$20.50
433 20th nw., 4 rms., kit., bath, elec. $25.50
1010 18th st. nw., 6 rooms, elec. $35.00
1019 19th st. nw., 6 rms., bath, elec. $37.50
1107 24th nw., 6 rms., bath, elec., h.w.b. $50
CHARLES L. NORRIS,
2135 Pa. Ave. N.W. WEst 0480.

Suburban—Rent 58

MODERN HOMES, NEARBY VA., $47.50. RALPH CRAIN, 4399 Lee Hwy, WA. 6059.

NEARBY MD., 2 mi. District, entire 8-r. two-family house, a. m. i., 2 baths and shower; 2d fl. has private entrance; rents for $47; large porches and windows screened, double garage, large grounds and trees, high elevation on Cheverly bus stop. Entire house, $65. NOrth 0259-R.

4923 14TH ST., North Arlington, Va.—Furnished or unfurnished 5 rooms, bath, Frigidaire; private entrance; garage; nr. buses. Available March 1. WAl. 7964-W.

Wanted-to-Rent 62

WE CAN RENT YOUR VACANT HOUSE. HARRY B. PITTS CO. 1019 15th St. NW. ME. 0100.

Sale Investment Property 65

2-FAMILY APT.—N.E.
$5,950
Located near 4th and Rhode Island avenue. Each apartment contains 5 rooms and bath; separate hot-water heating systems. All-brick on deep lot. Old tenants.
R. A. HUMPHRIES
808 No. Capitol. Realtor. NA. 6732.

Excellent Net Return
ON RECENTLY COMPLETED APTS.
Four buildings of four apartments each. All rented to good tenants; paying better than 10 per cent net on entire purchase price.
$14,250 EACH.
PHONE EMERSON 5744.

Sale Houses 66

CHEVY CHASE, 3611 Kanawha st.—Center hall, 6 rms., 2½ baths, attic, recreation rooms; trees; oil heat, b.-i. garage; designed and supervised by an architect; reasonably priced. CL. 0277.

DIRECT FROM OWNER (461 Luray pl. nw., near Soldiers' Home)—6 rooms and bath, brick. Price reduced. COL. 1348 after 6 p. m. EM. 0289.

FOR SALE—Open afternoons and evenings, 932 Quincy st. nw. 6 rooms and bath, 3 porches; built-in garage; electric icebox; a. m. i. Better than new. Price reduced for quick sale to $6,960. Terms. GEO. W. LINKINS CO. DIs. 3522.

GEORGETOWN, 3412 P st.—2-story brick; lovely loc.; 2-car gar.; needs redecor. A real buy at $8,500. WIsc. 5440.

HUNTINGTON TERRACE, MD.—5 rm. mod. brick bung., 1 yr. old, ¾ basement, attic, landscaped lot 60x110, close to everything; owner sacrifice. NAt. 2705. Sun. & eves. Gaithersburg 20-F-11.

Post Classified Ads—National 4200.

Sale Houses 66

MT. PLEASANT—Brick three-story apt. house, 10 rooms, 3 baths, 3 kitchens, full bsmt., 2-car gar.; comp. furn., $180 mo. income, all rented; small deposit. 1733 Kilbourne pl. nw. Phone COl. 3766-R, owner.

OWNER leaving city sacrifice 6-rm. semidet. brick, 2 inclosed porches, oil burner, gar.; deep lot; 1st class cond.; ½ blk. N. Capitol st. 11 Channing st. ne.; $7,750; terms. PO. 5393.

REPOSSESSED detached homes; Chevy Chase, D. C., Va. and Md.; long-term Federal Housing available; 1-5 cash, balance less than rent; also good income producers. TELEPHONE FOR LIST. Fulton R. Gordon, 1427 Eye st. nw. DI. 5230.

7141 GEORGIA AVE. (in Nativity Parish), facing Walter Reed Hospital—Attractive 6-room and bath, buff brick, front and rear porches, latter glassed; refrigeration, automatic gas heat; new condition; garage. Open. GEo. 8114 or GEo. 1371.

$500 CASH—OPEN, 3 TO 8.
SEE 910 DELAFIELD PL. NW. Modern 6-room brick; completely reconditioned; automatic heat; garage; close to schools, stores and transportation. Pay only $55 per month.
LEO M. BERNSTEIN & CO.
718 5th St. N.W. ME. 5400. Eves., RA. 3300.

TOP OF HILL
NEAR CATHEDRAL.
An attractive well-constructed English home, located on a beautifully landscaped lot, 50x190. Has huge living rm., dining rm., breakfast rm. and well-equipped kitchen. There are 3 unusually large bedrooms and 2 complete baths. This house cost the owner approximately $21,000, but she has instructed us to quote it at the very low price of $13,950 as she is left alone and it is necessary that she sell. Evenings call Mr. Borts, CLev. 4764.
FRANK S. PHILLIPS, DIST 1411.

522 TUCKERMAN ST. N.W.
Drastically Reduced to $5,450.
Semidetached brick, 6 rooms, bath, hot-water heat, built-in garage; electric refrigerator, modern gas range; shrubbery; conveniently located. Reasonable terms.
D. L. LUXFORD, CL. 9161 or ME. 3734.

2911 Cathedral Ave. N.W.
Sacrifice 4-bedroom, 2-bath house for $12,500, good terms. Owner, AD. 6173.

TRADE YOUR OLD HOME
FOR A NEW ONE
Monthly Carrying Charges as Low as $37.50
Call or Write
HARRY WARDMAN, INC.,
1512 K St. N.W. DIst. 3830.

COLORED.
EUCLID ST. OFF 16TH N.W.
Brick dwelling; 9 rooms, bath; oil heat; good condition; small cash payment, reasonably priced.
LEE D. LATIMER
722 Investment Bldg. NAt. 4146.

Cleveland Park, $8,950
Semidetached brick, 4 bedrooms, tile bath, living room, dining room, inclosed sun porch, fully equipped kitchen, pantry; built-in garage; oil heat; near schools, shops; bus at corner.
THE FEDERAL-AMERICAN CO.
807 15th St. N.W. NAtional 8032.
Evenings and Sundays, CLeveland 3621.

$4,250—VACANT
In a convenient section of the Northeast. A six-room and bath brick, completely reconditioned. New hot-water heating plant. An opportunity to pick up a comfortable home at a very low price.
JOHN F. DONOHOE & SONS
314 Penna. Ave. S.E.

Be Your Own Landlord
If you are paying $50 or $60 a month rent you'll profit by home ownership in
AVONDALE GROVE
Turn that rent money into a sound investment by paying it to the finest landlord in the world—YOURSELF. Charming new detached homes of 2 and 3 bedrooms, modern kitchens, finest construction, automatic heat, Venetian blinds, mechanical refrigeration insulated and furred walls; lot 50x100.
Live Better for Less in
AVONDALE GROVE
$6,500 to $7,950
Terms Like Rent
Directions:
Drive out Michigan Avenue past Catholic University, over new bridge to 18th street, left 3 blocks to homes.
Carefree Comfort With Modern Gas Appliances.
HARRY WARDMAN, INC.
1512 K St. Agent. DIst. 3830.

3008-12 5th Street S. E.
$6,550
These attractive new homes can be purchased with only $100 cash and small monthly payments. 5 rooms and bath, hot-water heat, Oxford cabinets in kitchens; wood-burning fireplaces.
R. A. HUMPHRIES
808 No. Capitol. Realtor. NA. 6732.

American University Park
4941 46TH ST. N.W.
A pretty bungalow; nicely set on corner lot diagonally opposite Government park; shaded by four giant oaks; 5 rooms and bath; all completely renovized; neat as a new pin; $7,250; terms.
THE FEDERAL-AMERICAN CO.
807 15th St. N.W. NAtional 8032.
Evenings and Sundays, CLeveland 3621.

314
Farragut Street N.W.
6 Rooms—3 Complete Baths
You will agree that this home is the brightest and most beautiful home you have ever seen, with its wood paneled and stippled walls, gorgeous baths and elaborate kitchen with dinette, daylight basement consisting of wonderful recreation and furnace rooms. Automatic heat. Very large lot and brick garage. We will also consider your house in trade.
BEITZELL
1515 K Street District 3100

$7950 EASY TERMS
New
No. 4
Berkley St.
ALL BRICK
DETACHED COLONIAL
Features you wouldn't believe possible at this price . . . spacious living room . . . bright dining room . . . modern kitchen . . . large bedrooms . . . full basement . . . insulated . . . furred walls . . . copper screens . . . open fireplace.
Open Daily After 3 P. M.
TO REACH: Out Mass. Ave. to 49th St., right on 49th St. to Western Ave., left ½ block to Berkley St. and home.
Representative on Premises.
"Carefree Comfort With Modern Gas Appliances"
A. S. GARDINER
1510 K St. N.W. NAtl. 6834

Post Classified Ads—National 4200.

Sale Houses 66

BARGAIN HUNTING?
Then see this beautiful semidetached 7-room masonry home in the convenient and desirable Marietta Park section. Well-proportioned living room with fireplace; screened living porch; daylight basement; fine lot with garage and many other desirable features. Priced very low at $7,450. Reasonable terms. Call Mr. Aiken, ME. 2200; evenings, AD. 3297.

$8,500
Chevy Chase, Md. Owner anxious to sell. Will sacrifice this lovely all-brick detached Colonial home in refined section, convenient to Conn. Ave. and shopping facilities. There are six well-arranged rooms and bath. This house is an excellent value. Call J. WESLEY BUCHANAN, ME. 1143 until 9 p. m.

LET THIS HOME
EARN YOU MONEY
Brand-new corner brick, one block from Connecticut ave., in Chevy Chase, D. C., near grade and parochial schools, bus and stores. Four bedrooms, 2 baths, lovely recreation room, automatic oil heat. Suitable for large family or small family who wants a better home by renting out one or two rooms. Price, $13,950; terms. Call J. WESLEY BUCHANAN, ME. 1143, day or evening until 9 p. m.

PETWORTH BARGAIN
$8,250. Shepherd st. nw., just off Georgia ave. Modern 6-room Colonial brick, tile bath; h.-w. h.; 2 inclosed porches; now equipped as 2 separate apts.; one apt. now renting $45 per mo. Hurry on this one. Terms.
LEO M. BERNSTEIN & CO.
718 5th St. N.W. ME. 5400; Eves., RA. 3300.

A RARE OPPORTUNITY
TO OWN A FINE HOME
4527 HARRISON ST. N. W.
Your present home will pay a substantial part of the purchase price of one of these beautiful new Colonial brick homes. Located in one of Washington's finest neighborhoods, on lots 140 ft. deep, these homes contain 2 large bedrooms, beautiful living room, dining room, model kitchen, recreation room, unfinished attic. The low price will surprise you.
Carefree Comfort With Modern Gas Appliances.
TO REACH: Out Wisconsin Ave. to Harrison St., left 3 blocks to homes.
HARRY WARDMAN, INC.
1512 K St. N. W. Agent. DIst. 3830.

COLORED—Near 13th and Q sts. nw.; 8 rooms, corner; hot-water heat, electricity; $7,500. DEc. 1160.

Wanted Lots 67

WANTED to purchase from owner, suburban lot or waterfront lot. Write Box M-13, Washington Post.

Sale Lots 69

½-ACRE WOODED LOTS; U. S. Highway No. 1; $300. ALexandria 1772.

24 BEAUTIFUL, improved elevated lots on Edmonston rd. adjoining Greenbelt project. Property continually increasing in value. Buy now, have home finished this spring. $500 up. Benson, Huntley ave., Berwyn Hts. BEr. 7-R.

$600—CONGRESS HEIGHTS.
Building site, 50x125; ¼ sq. from bus line; fine location for your bungalow. See Mr. Stebbin, LI. 6804-J.
ADELBERT W. LEE,
1343 H St. N.W. DI. 4600.

Sale Suburban 70

ARLINGTON—Large 5-room bungalow, full attic, fireplace, modern bath and kitchen; hardwood floors, full basement, oil heat, air conditioned; 2 blocks to shopping center; 10 minutes downtown; $5,450. WA. 1915.

ARLINGTON—Cozy new brick, full basement; h.-w. h.; price $4,650; easy terms. RALPH CRAIN, 4399 Lee Hwy. WA. 6059.

BRADDOCK HEIGHTS, VA., $5,950. BEAUTIFUL NEW 5-ROOM HOMES. ALEX. 2352, CLEV. 1925, AFTER 6 P. M.

CUTE—COMFORTABLE—COMPLETE. Owner, moving, offers very pretty 5-room, 2-story house in brick and frame, at $6,950, on terms to suit you. Living room with fireplace and bookshelves, dining room, complete kitchen, two fine bedrooms with ample closets, and tile bath. Oil heater in full basement; brick garage and a pretty plot in Aurora Hills, close to everything. JAckson 1865.

DOUBLE log house, 7 rms., bath, 4-fireplaces; h.-w. h.; 4 beautiful wooded acres; $8,950; tms.; 7 mi. D.C. WA. 6959.

NEARBY VA.—$500 DOWN, $50 MONTH. New 5-rm. brick basement; h.-w.h., wooded lot. BUILDER McCLAINE, WA. 8292.

NEW SUBDIVISION—6-rm. house, porches; corner lot, 105x127; this property has extra building lot; terms; $4,000. T. J. Pearson, 3243 Washington blvd. CLar. 1001. WA. 7969.

OAKCREST—To encourage initial development in Section 3, a new section just opened, we are offering to the first few purchasers a special discount. Panoramic view of city and river. All improvements in and paid for. Terms to suit. Get our list of houses to rent, too. J. LEE PRICE, Oakcrest, 2303 Arlington Ridge rd. Ridge 272.

SACRIFICE 5-room bungalow. Beautiful wooded lot. Close in Arlington County. $250 down, balance like rent. Call CLYDE HINES, WA. 3353-J.

TAKOMA PK., MD.—6-rm. mod. bung., h.-w. h., gar.; paved st.; perm. financed; $50 mo. incl. all payments; lot 45x110; no dealer; see by apt. SH. 1783-W.

Sale Miscellaneous 83

5 SUPER BARGAINS
Wednesday 'Til Saturday
1 1938 Mayflower With 5 METAL TUBES
• AC-DC Circuit
• Illuminated Dial
• 10½x7½x6" Two-tone Walnut Cabinet
• Built-in Aerial
$5.99 Complete
ENTIRE STOCK REDUCED!
2 LARGE ¾ WARDROBE TRUNK
Open top style, reinforced construction, brassed corners, 3 roomy drawers and plenty of hanger space; regularly $25. $18.00
3 GENUINE GLADSTONE BAG
24-inch leather bag, reinforced construction, two pockets and shirt fold. Regularly $7.95 .... $4.88
4 DIAMOND ENGAGEMENT RING
or 3-diamond wedding ring, solid gold mountings, regularly $9.95 .... $4.95
5 WALTHAM WRIST WATCH
Latest model, white or yellow rolled gold case. Regularly $25. Special $14.95
PHONE ME. 8145
FOR FREE
RADIO SERVICE
SCHILLER BROS.
922 F ST., N.W.

Post Classified Ads—National 4200.

Sale Suburban 70

$4,500—Modern home on bus line, 6 miles from Washington. House has 4 large finished rooms, bath, hot-water heat, electric range, oak floors, fireplace and large attic. Over ½ acre; $500 down, assume $3,000 mortgage; bal. $25 per mo. See MASON HIRST, Anandale, Va., at the end of Columbia pike. Phone Alexandria 869-J-1. Closed Sundays.

BEAUTIFUL ESTATE.
PAYMENTS LIKE RENT.
PRICED VERY REASONABLY.
1029 N. Vermont st., Arlington, Va., in desirable residential district. Modern home on lot 21,875 sq. ft. Has 6 rooms, tiled bath with shower, porches, hot-water heat, oil burner; garage. Inspection by appointment.
UNION INVESTMENT CO.
Room 207, Machinists Bldg. NA. 5536.
Eves. and Sundays, DIs. 4620, Apt. 42.

VA., 10 miles out, for colored, 2 acres, frame house, 3 years old, 5 rms. and bath, lavatory and toilet first floor; electricity, running water; cost $6,000; price, $4,000; furnished, $4,300; terms. J. A. BAKER & CO., 1112 N. Irving st., Clarendon, Va. WA. 7260.

$500 CASH.
Arlington Co., Va.; practically new brick bungalow, 5 rooms, tile bath, oil heat, fully equipped kitchen; lot 50x150; $6,750; easy terms. WA. 8627.

Sale—Farms, Land 73

$50 DOWN—21 acres wooded; on good road, 12½ miles D. C. $925. NA. 3753. AD. 6418-J.

63 ACRES, Fairfax County farm, 23 miles out, for less than $30 an acre; 3-room cottage, fine well water, on good gravel road; some timber. Good terms. T. P. JOHNSON, FALLS CHURCH 736.

$3,200, 14 acres, high, level land; house of 6 large rooms; 17 miles north of D. C. R. D. LILLIE CO. 264 Carroll St., Takoma Park. GE. 3301.

100-ACRE tobacco farm with about ½ mile frontage on Potomac River; substantial dwelling and good outbuildings; 50 miles from D. C.; $10,500, terms. THE MARYLAND REALTY, 915 Tenth St. N.W. NAt. 8095.

$500 DOWN
208 ACRES OF RICH FARM LAND on hard road 40 miles from Washington; 200 acres being farmed; good 10-room house, large barn, chicken houses and other necessary buildings. Well fenced and watered; very productive; clear of debt and priced at $7,500. $500 cash, balance $500 and interest per year. See MASON HIRST, Annandale, Va., at the end of Columbia pike. Phone Alex. 869-J-1. Closed Sunday.

Sale—Shores, Waterfront 75

429 ACRES on mile-wide bay of Potomac River, 50 miles D. C. 3,500 ft. high waterfrontage. GOOD SOIL. $11,500. GIBBONS, 306 BARR BLDG.

Real Estate Wanted 76

CASH for NE., SE. or NW. brick houses if white; investments. H. W. BAILEY, ADams 4786. Mail, 1435 Meridian nw.

LIST YOUR PROPERTY WITH US. ROBERT L. McKEEVER CO., INC. Shoreham Bldg. NAtional 4750.

WE sell real estate at auction anywhere. N. C. Hines & Sons, Auctioneers, 1511 K st. nw. Dist. 7740.

Dogs, Cats, Pets 79

CANARY FLYING CAGES—Large, 9x6x6, equipped; also small cage. GR. 2634-J.

COCKER SPANIELS, $15 up; reds, ready for deliv. in 6 wks. Out Lee Hwy. to Chain Bridge Rd., 1 blk. up. Fairfax 204.

ENGLISH SETTERS, 3 wks. old, thoroughbred, $5-$8.50. 1832 Mass. se. AT. 3016.

WIRE FOX TERRIER—Complete grooming $3. Called for and returned. ADELEA KENNELS, Washington Grove, Md.

Horses—Livestock 81

EIGHT young work horses, 2 5-year work mares. 1 mule. 110 M St. S.E.

LADY has no further use—Four all-around percheron farm horses; excellent workers right off farm residence. 640 Cleveland ave., near Harrison, Riverdale, Md.

Sale Miscellaneous 83

DEALERS' ADS under this heading contain a firm name or a business address or state the word "dealer." Other ads are presumed to be from private individuals. Readers who find dealers masquerading in this column as private individuals are urged to report the matter to The Washington Post.

ACCORDIONS—Before purchasing a piano accordion, it's to your advantage to see Droop's first. 1300 G st. nw.

ANTIQUES—We cordially invite you to browse around our shop and see our large collection of rare articles at very low prices or give us a call by phone stating your needs. Murray Galleries, 1724 20th st. nw. NO. 4008.

ANTIQUES FROM ESTATES—Glass, china, silver, furniture, books, prints, frames, mirrors, lamps. Edelson, 618 5th st. nw.

Armstrong's inlaid linoleum laid and cemented .... $1.48 sq. yd. Royal Rug Co., 11th & H N.W. DI. 7410

BE thrifty! Visit the NEARLY NEW SHOP. 2610 P st. nw. Open eves.

BEDS, dressers, vanity, chairs, library table, chiffonier, sideboard, linen cabinet, desk; no dealers. ADams 5171.

BOOKCASES, beds, dressers, vanity chairs, library table, chiffonier, rugs, lamps; no dealers. ADams 5171.

Post Classified Ads—National 4200.

Sale Miscellaneous 83

DINING room table and chairs, antique mirror, rug. Other furniture. Before noon. No dealers. Phone NOrth 4545.

ENAMEL auto gas cook stove. Enamel range cook stove (burns coal or wood). Norge oil heater (heats 3 to 4 rooms). Simmons bed and coil springs. 9x12 rug. 331 18th place ne. Out D to 18th place.

FLAGSTONE, best quality, $10 hundred square feet delivered. Jackson 2063.

FOLDING CHAIRS—200 used chairs, 50c EACH. H. Baum & Son, 616 E st. nw.

FOR SALE—1,400 safe deposit boxes, vault doors, bank counters, cash lockers, partitions, grill work, etc. John F. Moran, Receiver, Park Savings Bank.

FURNITURE—Excellent condition, 7-piece oak dining room, including 4 leather-seated chairs; $30. COL. 3302.

GAS STOVE—Magic Chef; nearly new; table top; cheap for cash. Md. Elect. Appliance Co., 3313 R. I. ave. ne. GR. 0975.

GRANDFATHER'S clock, solid cherry case, in good cond.; 1800 period. AD. 4027.

HOUSEHOLD FURNITURE for sale by owner reasonable. Ph. TEmple 3710-W.

PIANOS—Steinway, Chickering, Stieff; all perfect; cheap for storage and other expenses at American Storage.

PIANO—Smallest size baby grand in splendid condition, $165. Ideal for a small home or apartment. NAt. 4730. Kitts, 1330 G st. Open evenings.

PIANO—Latest model, full keyboard, apartment upright like new, $150; on very easy terms. NAt. 4730. Kitt's, 1330 G st. Open evenings.

PIANOS—Used flat top spinette type pianos, $40 to $190. Very easy terms. DEc. 3300. The Piano Shop, 1337 14th st. nw.

PIANOS FOR RENT—New spinettes, $4.50 per month. Rent paid applies to price if you decide to buy later. NAt. 3223. Arthur Jordan Piano Co., corner 13th and G sts.

REFRIGERATOR, G. E., 7½ CUBIC FEET SIZE, $35. NO DEALERS. COL. 5927-R.

SAFES for sale, reasonable price. 221 Indiana ave. nw.

SINGER elec. portable $25-$30 console elec. $32.50 up. Drop head machines $5 up. We do hemstitching, button covering and pleating; repair sewing machines, vacuum cleaners. 927 F st. nw. RE. 1900.

SINGER—Perfect condition, 1 year free service, $14.50; new Singers, $3 per month. 3412 18th st. nw. CO. 3246.

TYPEWRITERS—All makes, rebuilt or new, rented, sold, repaired. "United." 813 14th st. nw. REpublic 1177.

TYPEWRITERS — ADDING MACHINES — Sales, service. Est. 25 years. Rentals $3 month, 3 months for $7.50. American Type Co., 1431 East Capitol st. LI. 0082. OPEN EVENINGS.

USED CAMERAS, projectors, binoculars, microscopes, bought and sold. Capital Camera Exchange, 1003 Penn. ave. nw.

OFFICE FURNITURE
A large stock of used pieces at low prices. H. Baum & Son, 616 E st. nw.

SMOOTH TIRES REBUILT!
Guaranteed for 6 months or 10,000 miles.
SPECIAL PRICES with this ad only
5.50 x 17, $2.95; 6.00 x 16, $3.95.
A. C. TIRE CO.,
481 Pennsylvania Ave. N.W.

ARLINGTON
COAL AND LUMBER CO.
5% DISCOUNT FOR CASH.
1x6—T and G Roofers.....$26.00
1x8—Box of Sheathing.....$28.00
2x4—Up to 12 ft.....$26.00
2x6 and 2x8 to 16 ft.....$28.00
2x10 to 16 ft.....$30.00
Select White Oak Flooring.....$90.00
Select Red Oak Flooring.....$85.00
Free Delivery in Wash., Md. and Va.
JACKSON 1880.

LAST DAY TODAY.
Vacuum Cleaner Sale
Electrolux.....$19.95
Complete With Attachments.
Hoover.....$16.95
Complete With Attachments.
Eureka.....$12.95
Complete With Attachments.
Guaranteed One Year
against defects in workmanship or material and REPLACEMENT or REPAIRS for ONE YEAR.
No Carrying Charge
on 90-day accounts.
C-L-E-A-N-R-I-T-E
VACUUM STORES
3015 14th St. N.W. CO. 8100.
905 G St. N.W. RE. 0277.

Regardless of Original Cost
The Biggest Value
We Have Ever
Offered
YOUR OLD CLEANER MADE NEW
• New bag • New Brush
• New wheels
• New carbons
• New 25-ft. rubber cord and plug
• Replace missing screws and nuts
• Completely adjust motor
• New motor springs
only $3.89
1 Year Guarantee
1-DAY SERVICE
NAtional 7773
BEST BRANDS
CO.
805 11th St. N.W.
Sales • Service • Parts

Coal, Fuel Oil, Wood 83A

PA. HARD COAL—Stove, nut, egg, $12.80; pea, $11; Pocah. egg, $11; stove, $10.75; Fairmont egg, $9.25; nut, $9 (special Feb.). Glotzbach, 933 12th N.E. LI. 0033.

ALASKA HUPNAGLE COAL CO.
$7.00 Up. We deliver ¼-Ton Orders Up. NAtional 5885.

D. & H. Anthracite Cone-Cleaned Coal. Feed and Building Materials. C. F. DICKEY—GR. 3002, Hyattsville, Md. HYatts. 178-171.

ARLINGTON COAL CO.
2,240 LBS. TO THE TON.
BAGGED AND STORED FREE.
Virginia Hard Pea.....$8.00
Virginia Hard Special Stove.....$9.00
Virginia Hard Chestnut.....$10.00
Virginia Hard Stove.....$10.25
Virginia Hard Special Furnace.....$9.00
Pennsylvania Stove or Nut.....$12.80
Blue Banner Egg.....$8.75
Run of Mine, 75% lump.....$7.75
Pocahontas Nut.....$10.00
Pocahontas Stove.....$10.75
Pocahontas Egg.....$11.00
Pocahontas Cubes, sealed in paper, better and cleaner.....$11.00
2805 Jeff. Davis Hwy., Arlington, Va.
JACKSON 1880.

Miscellaneous Wanted 84

BOOKS BOUGHT—All kinds, any quantity. G. David Pearlman's Big Book Shop, 1407 G st. nw. MEt. 5415.

BOOKS—Highest prices paid for good books and old Natl. Geographics. Bargain Book Store, 808 9th nw. Dist. 5007.

FURNITURE—Bric-a-brac, china, glassware, rugs, silverware, paintings; highest cash prices paid. Call Murray, ADams 5133.

Post Classified Ads—National 4200.

Miscellaneous Wanted 84

GOLD OR PLATINUM JEWELRY AND SILVERWARE AND GOLD TEETH, ANY CONDITION. WE PAY CASH. A. KAHN, INC. 45 YEARS AT 935 F ST. NW.

I BUY FURNITURE. DI. 7738
1 PIECE OR 1,000. DAY AND NIGHT.

SPOT CASH PAID IMMEDIATELY.
OLD GOLD AND SILVER
WATCHES, DIAMONDS AND ANY OLD Discarded Jewelry or Gold Teeth.
SELINGER'S, 818 F ST. N.W.

Farm and Garden 85B

NOW is the time for some of that rich, black, screened manure; $6 ton; a bargain. Call Jackson 2063.

Boats—Sale or Hire 86

AUXILIARY "V" bottom sailboat, ketch rigged 38x12x3; running water, lav. galley, etc. $1,250 cash; write Dr. L. Courtney McGuire, 806 Professional Bldg., Richmond, Va.

IF YOU are interested in a motor for your boat, see Mr. Cronier, Addison Chevrolet, 1437 Irving st. nw. ADams 8411.

Business Directory

For information regarding advertising rates of services not listed in this column, call Miss Allen—NAtional 4200.

CAMERA REPAIRING.
Camera Repairing.
FULLER & D'ALBERT, INC.
815 10th St. N.W. Phone NA. 4712.

CARPET AND RUG CLEANING.
RUGS AND UPHOLSTERY. SPECIAL PRICES.
LUWIN CO., 1725 7TH ST. NO. 9160.

CARPENTER WORK.
REMODELING, repair work. Work guaranteed. Free est. LI. 1733-W.

DYERS.
DRESSES DYED $2 UP.
Any Color—Any Kind.
FOSTER'S DYE WORKS (EST. 1910).
1937 11th St. N.W. We Deliver. NO. 3128.

FALSE TEETH REPAIRED.
"WHILE YOU WAIT." Emergency Laboratory, Room 601, Westory Building, 14th and F Sts. N.W. ME. 1833.

FURNITURE REPAIRS.
SMALL JOBS a specialty; first-class work. E. M. Greathouse, 317 B ne. re'r. LI. 3473.

HOME IMPROVEMENT.
INSULATE YOUR HOME
For Economy and Comfort
WINTER and SUMMER
Free Estimates.
Hudson Supply and Equip. Co.
DI. 1070.

PAINTING AND PAPERING.
Painting, Papering, Roofing. Guaranteed. Reasonable. Estimates free. M. L. Smith, 1724 Webster St. N.W. AD. 7108.

ELECTRICAL APPLIANCE REPAIRS.
ELECTRICAL SERVICE, wiring of any kind; no job too small; repairs; 24-hour service; reasonable. ADams 4016-J.

MAILING LIST.
WEALTHY LIST, home owners, school teachers, Government executive directory. Lists guaranteed. Washington Intelligence Bureau, 1406 G st. nw. NA. 9121.

MOVING AND HAULING.
FURNITURE moving and general hauling. Large or small lots. Careful handling; very low rates. Call James Transfer, CO. 5005-J.

PLUMBING AND HEATING.
Prompt, dependable plumbing and heating repairs; 24-hr. serv. Matthew A. Welch, Inc., 3509 12th NE NO. 0453. Emerg. DE. 5373.

QUALITY and prompt service. For better perm. heating see C. B. HARRIS & CO., 1414 King St., Alex., Va. ALex. 3264.

RADIO SERVICE.
FREE ESTIMATE. Repairs Guar. 90 Days. Tubes, 30c and up. AT. 1577.

$1.00 Minimum Radio Service
COMPLETE 12 POINT REPAIRS.
SUPREME RADIO SERVICE. LI. 10412.

FREE RADIO CALLS
Schiller's, 922 F St. N.W. MEt. 8145.

CALL ADams 7536 RADIO TECH
FOR EXPERT RADIO SERVICE
Use our Sets FRE[illegible]e repair yours.

[illegible]

BATH[illegible]TILED
ELLETT [illegible] 9th St. N.W. NA. 8731.

Wanted—Au[illegible] 88

WE CAN give you [illegible] for your car. Parrell Mot[illegible] Baltimore blvd., Cottage Cit[illegible] GReenwood 0989.

Cash for Lat[illegible] Cars
Our large demand [illegible] to pay higher cash prices. [illegible] fully paid for we take care [illegible] balance.
See Us
MANHATTAN AUTO [illegible]CO.
1706 7th ST. N.W. [illegible]357.

Auto Service 90

ANY SIZE AUTO DOOR [illegible].00; safety glass additional, [illegible] st. and Fla. ave. ne. Distri[illegible]

Auto Trailers [illegible]7

TRAILERS—New Covered W[illegible] car Coaches; sacrifice to cl[illegible] R. Gable, 613 Locust ave., [illegible] ville, Va.

Trucks for Sale

CHEVROLET—1937; 157-inch [illegible] rack stake, 10-ply tires, $695. [illegible]rolet, 157-inch dual wheel cab [illegible]sis, 10-ply tires, $475. 1936 Fo[illegible] Delivery $395. 1935 Chevrol[illegible] $335. 1934 Ford, 157-inch du[illegible] stake, $325. 1934 Ford Panel, $2[illegible] Chevrolet, 131-inch dual wheel [illegible] $95. Addison Chevrolet, 1437 Ir[illegible] nw. ADams 8411.

FORD—1934 Panel Delivery. Good a[illegible]ance, excellent mechanically. T[illegible] bargain at $149. Sterrett Ope[illegible] Service, 30 M st. ne. MEt. 0605.

SAVE TIME—TRUST TREW.
FOR USED TRUCKS.
TREW MOTOR CO. 1526 14TH ST. N[illegible]

Sale—Automobiles [illegible]

AUBURN $18[illegible]
1932 Custom Sedan. Beautiful two-tone tan finish. Excellent mechanically, good tires. Terms arranged to suit you.
CHERNER MOTOR CO.
1781 Florida Ave. N.W.

BUICK 1934
"61" Club Sedan, Brewster green with chrome trim; six white-wall tires. This beauty is priced at rock-bottom. See it now.
McREYNOLDS MOTOR CO.,
5832 Georgia Ave. RA. 2010.

BUICK—1937 4-door Trunk Sedan. 1,200 actual miles by official; beautiful navy blue finish; equipped with U. S. Royal white sidewall tires; General Motors radio; Fisher body with no-draft ventilation, electric clock and many other fine features; will allow large trade-in allowance and arrange easy terms. Covington Motors, 6901 Wisconsin ave. nw. WI. 5010.

Post Classified Ads—National 4200.

Sale—Automobiles 98

BUICK—1933 "47" 6-wheel Sedan. A very popular model of a well-known car. Deep blue finish with spare wheels on the side. New tires and thoroughly reconditioned mechanically. Drive it and compare it with anything at $297. Lee D. Butler, 1137 18th st. nw.

BUICK $119
1931 Sedan. 6 wire wheel model. Clean interior, de luxe equipment. Terms arranged to suit you.
CHERNER MOTOR CO.
1781 Florida Ave. N.W.

CHEVROLET—1935 Business Coupe. Very low mileage, beautiful original black finish, excellent mohair upholstery. Unusual bargain at only $245 with liberal terms but no trade-in. Addison Chevrolet, 1437 Irving st. nw.

CHEVROLET—1936 Master Coupe. Driven only a few thousand miles by prominent local clergyman (name on request). Has radio, heater. New-car appearance and performance. Butler Bonded. $447. Lee D. Butler, 1137 18th st. nw.

CHEVROLET—1931 De Luxe Tudor. Only $69; 6-wire-wheel job; good mechanical condition. Northeast Motor Co., 920 Bladensburg rd. ne. AT. 0200.

CHEVROLET—1933 De Luxe Coupe; mechanically perfect and unusually clean; $199. Stohlman Chevrolet, 3307 M st. nw. WEst 1646.

CHEVROLET—1934 Master Sedan. Knee-action; original finish is excellent. This car has positively not been a taxi. A real buy at $165 with liberal terms, but no trade-in. Addison Chevrolet, 1437 Irving st. nw.

CHEVROLET $395
1936 Town Sedan, 2-door with trunk; "A-1" condition. Bargain. Terms.
STANDARD MOTOR SALES
1605 14th St. N.W. NO. 2296.

CHEVROLET $195
1933 Coach. Has excellent black finish, good tires, very clean interior and terms can be arranged to suit you.
CHERNER MOTOR CO.
1781 Florida Ave. N.W.

CHRYSLER—1936 5-Pass. Touring Sedan. Model C-8. Airstream de luxe; large trunk. The original brown finish is perfect; spotless upholstery; low mileage; radio and heater. You will find this a very clean car; $575. C. C. C. guaranty. Open evenings and Sundays. CAPITOL CADILLAC CO. 1222 22d St. N.W. NAtional 3300.

DODGE—1934 De Luxe Sedan. Has large trunk; finish, tires and upholstery like new; 100% perfect mechanically. See and drive it before you buy anything. Owner's name and request. $297. Lee D. Butler, 1137 18th st. nw.

DODGE—O. P. De Luxe Coupe, 1933. Here is a car for the man who needs one on his job. Economical, dependable and good looking with a practically new set of tires. $237. Lee D. Butler, 1137 18th st. nw.

DODGE—1935 Coach. Radio and heater. Advertised as the most economical of cars by the manufacturers. This one has had unusual care (owner's name on request) and will stand any inspection and demonstration. $377. Lee D. Butler, 1137 18th st. nw.

ESSEX $139
1932 Sedan. A nice clean car, excellent black finish. Fine condition mechanically. Terms can be arranged to suit you.
CHERNER MOTOR CO.
1781 Florida Ave. N.W.

FORD—1936 V-8 2-Door Sedan. Washington blue finish. $365. Parkway Motor Co., 3040 M st. nw. WEst 0151.

FORD—De Luxe Conv. Sedan. Original black finish; trim in red; Burbank top; pigskin leather upholstery; low mileage; unusual in every respect. Only $375. Hill & Tibbitts, 1114 Vermont ave. nw.

FORD $139
1932 Coupe. Just repainted a beautiful black. The motor is "right." A bargain at only $139. Terms arranged to suit you.
CHERNER MOTOR CO.
1781 Florida Ave. N.W.

1935 FORD De Luxe Fordor Sedan. Beautiful black finish; heater; very clean throughout; $395.
L. P. STEUART,
1325 14th St. N.W.

FORD—1935 De Luxe Phaeton. Two-tone blue and black finish; new Burbank top; leather upholstery; excellent mechanically. Only $275. Hill & Tibbitts, 1830 14th st. nw.

FORD $195
1934 Tudor. New finish, new tires, very clean interior. Has all that anybody would want. Terms arranged to suit you.
CHERNER MOTOR CO.
1781 Florida Ave. N.W.

FORD
1937 Station Wagon. Beautiful original finish. Absolutely guaranteed. Here is an ideal job for club or country estate. Will take a trade and arrange easy terms.
ANACOSTIA MOTOR CO.
1325 Good Hope Rd. S.E. LI. 2077
Open Evenings

FORD $495
1937 De Luxe 4-door Sedan, Model 85. Beautiful blue finish; perfect mechanical shape. Special for 3 days only. 30-day guarantee, terms in trade.
HYATTSVILLE AUTO CO.
Your Suburban Buick Dealer.
Hyattsville, Md., on Balto. blvd. GR. 1810.

FORD $189
1933 De Luxe Roadster. Beautiful black finish with red trim. Perfect top. Very clean interior. Terms arranged to suit you.
CHERNER MOTOR CO.
1781 Florida Ave. N.W.

FORD $195
1933 Cabriolet. Excellent leather upholstery. Beautiful black finish with red trim. Very good top. Terms can be arranged to suit you.
CHERNER MOTOR CO.
1781 Florida Ave. N.W.

[illegible]RAHAM $189
1933 Sedan. Perfect black original fin[illegible]ish. This car is A-1 mechanically. Good [illegible]ires. Terms arranged to suit you.
[illegible]CHERNER MOTOR CO.
1781 Florida Ave. N.W.

[illegible]ALLE—1936 5-Passenger Touring Sedan. Large trunk, excellent black paint, [illegible]ood tires, spotless upholstery. This [illegible] fine, clean car. Priced below the [illegible]et for quick sale; $645. C. C. C. [illegible]anty. Open evenings and Sundays. CAPITOL CADILLAC CO. [illegible]2d St. N.W. NAtional 3300.

[illegible]ALLE $119
[illegible]onvertible Coupe. Perfect original [illegible]inish. Top good as when new. [illegible]rranged to suit you.
[illegible]NER MOTOR CO.
[illegible]81 Florida Ave. N.W.

[illegible]E—1936 5-Pass. Touring [illegible]-cylinder. Here is surely a [illegible]; excellent tires, splendid [illegible]less upholstery. You will find [illegible] below market; $495. C. C. C. [illegible] Open evenings and Sundays. [illegible]TOL CADILLAC CO. [illegible] N.W. NAtional 3300.

O[illegible]—1935 "8" 4-door Touring [illegible] car is in wonderful condi[illegible]out; good rubber. A real [illegible]nly $400, with liberal terms [illegible]de-in. Addison Chevrolet, 1437 [illegible] nw.

O[illegible]—1936 Coach. Has radio [illegible]; original paint and tires like [illegible]oughly reconditioned in our [illegible] is in the pink of condition. [illegible]nded. $447. Lee D. Butler, [illegible]st. nw.

O[illegible]—1933 Business Coupe. 6-[illegible] Excellent brown paint; good [illegible]less upholstery and splendid [illegible] is a clean car. Certainly [illegible]t. $375. C. C. C. guaranty. [illegible]ngs and Sundays. [illegible]TOL CADILLAC CO. [illegible] N.W. NAtional 3300.

O[illegible]—1935 5-Pass. Touring [illegible]ylinder. Large trunk, excel[illegible]paint; fine, clean upholstery; [illegible]es; splendid motor; radio and [illegible]u will find this a real clean [illegible] C. C. C. guaranty. Open [illegible]nd Sundays. [illegible]TOL CADILLAC CO. [illegible] N.W. NAtional 3300.

O[illegible]—1938 5-Passenger Touring [illegible]ylinder. Black paint, de luxe [illegible]er, automatic safety trans[illegible]his car has only been driven [illegible] and had care like none other [illegible] new car; $1,045. C. C. C. [illegible] Open evenings and Sundays. [illegible]TOL CADILLAC CO. [illegible] N.W. NAtional 3300.

O[illegible]BILE 1934
[illegible]rive this exceptional value [illegible]now that you'll like every de[illegible]ature; a bargain.
M[illegible]OLDS MOTOR CO.,
[illegible] Ave. RA. 2010.

Post Classified Ads—National 4200.

Sale—Automobiles 98

OLDSMOBILE $139
1931 Sport Coupe. With rumble seat. Just repainted a beautiful gray, spotlessly clean mohair upholstery. Terms arranged to suit you.
CHERNER MOTOR CO.
1781 Florida Ave. N.W.

PACKARD—1932 7-Pass. Limousine, 6 disc wheels, excellent black paint, all good tires; fine clean upholstery and splendid motor. You will find this a clean car; $275. C. C. C. guaranty. Open evenings and Sundays. CAPITOL CADILLAC CO. 1222 22d St. N.W. NAtional 3300.

PACKARD—1935 "120" Sedan. Reduced to $375. Terms. Packard Washington, 24th, M and N sts. nw.

PACKARD—1931 Sport Coupe. Here is a clean car that had unusual care. It will give you plenty of good dependable transportation. It is well worth more than our price; $95. C. C. C. guaranty. Open evenings and Sundays. CAPITOL CADILLAC CO. 1222 22d St. N.W. NAtional 3300.

PLYMOUTH—1933 Sedan. Makes good appearance and very good mechanically; only $195. Handley Motor Co., 3730 Georgia ave. nw. ADams 6062.

PLYMOUTH—1935 De Luxe Sedan. Built-in radio, spotless mohair upholstery, good tires, quiet motor. Only $285, with liberal terms but no trade-in. Addison Chevrolet, 1437 Irving st. nw.

PLYMOUTH—1936 De Luxe Touring Sedan with trunk. In storage 11 months; used very little; low mileage; original owner. Terms or special price for cash. WIsc. 3391.

PLYMOUTH—1933 De Luxe Custom Coupe. Rumble seat, etc.; "Silver Flash tested;" removal sale; only $197; terms. EVANS-PALMER, INC. New York and Florida Aves.

PLYMOUTH 1934
De Luxe Tudor Sedan, black finish, excellent tires; in fact, perfect in every detail; drive it once around the block and you'll want it.
McREYNOLDS MOTOR CO.,
5832 Georgia Ave. RA. 2010.

PLYMOUTH $469
1936 De Luxe Rumble Seat. Beautiful finish. Excellent condition mechanically and has spotlessly clean interior. Very good tires. Equipped with those many Plymouth features that are so popular. An outstanding bargain at only $469. Your present car in trade and liberal terms. And remember, 500 gallons of gasoline with every car selling for over $300 during present sale.
COAST-IN, INC.
407 Florida Ave. N.E. AT. 7200.
Open Until 10 P. M.

PLYMOUTH $119
1932 Coupe. Beautiful new finish, new tires. Unusually clean. Terms can be arranged to suit you.
CHERNER MOTOR CO.
1781 Florida Ave. N.W.

PLYMOUTH $499
1936 4-Door Touring Sedan. Practically a new car in every respect, with very low mileage. Safety body, safe hydraulic brakes and all late Plymouth features go to make this an unusually attractive buy at only $499. Your present car in trade and liberal terms. And remember 500 gallons of gasoline with every car selling for over $300 during present sale.
COAST-IN, INC.
407 Florida Ave. N.E. AT. 7200.
Open Until 10 P. M.

PONTIAC 1933
Tudor Touring Sedan, the perfect car for the man who has less to spend, yet insists upon the best. Try this unbeatable bargain at once.
McREYNOLDS MOTOR CO.,
5832 Georgia Ave. RA. 2010.

PONTIAC—1936 6-cyl. Convertible Coupe; rumble seat. Color beige. Red leather upholstery. Black top. De Luxe accessories. Unusual value. $996. See Mr. Flood, dealer, 4221 Conn. CLev. 8401.

PONTIAC—1938 6-cyl. Convertible Coupe; rumble seat. Color beige. Red leather upholstery. Black top. De Luxe accessories. Unusual value. $996. See Mr. Flood, Dealer, 4221 Conn. CLev. 8401.

PONTIAC—1936 De Luxe Coupe. The type of used car we don't worry about. Clean as a pin inside and out—result of real care by former owner (name on request); $347. Lee D. Butler, 1137 18th st. nw.

STUDEBAKER—1934 light "6" 4-door Dictator Sedan. Original desert sand finish, real whipcord upholstery, built-in radio. A-1 mechanically. Only $245, with liberal terms but no trade-in. Addison Chevrolet, 1437 Irving st. nw.

STUDEBAKER 1934
De Luxe Tudor Touring Sedan. Many miles of carefree and economical transportation. You'll like this one; drive it at once.
McREYNOLDS MOTOR CO.,
5832 Georgia Ave. RA. 2010.

WILLYS—1933 Coupe, 4-cylinder, may be bought for $69 at Logan Motor Co., 18th and M nw.

DEPENDABLE USED CARS—Reconditioned cars at bargain prices. Barry-Pate, 1130 Conn. ave. nw.

Thoro-Proofed Cars—Thoroughbred Values. STEUART MOTOR CO. 6th and New York Ave. N.W. NA. 3000.

OXON HILL MOTORS.
YOUR SUBURBAN FORD DEALER.
OXON HILL, MD. SP. 0331.

GOOD TRANSPORTATION.

1932	Plymouth Coach	$99
1931	Chevrolet Sport Coupe	$89
1933	Ford Sport Coupe	$139
1932	Chevrolet Sport Coupe	$149
1936	Chevrolet New Town Sedan	$449
1933	Hupmobile Sedan	$169

ARCADE PONTIAC CO.,
N. Y. Ave. and Bladensburg Rd. N.E.
1419 Irving St. N.W.
ADams 0873.

FINE CAR BARGAINS
'37 Chevrolet Mast. Town Sedan $489
'36 Ford Sport Coupe $259
'34 Plymouth Sedan $275
'36 Oldsmobile Coupe $489
BARRY PATE
1130 Conn. Ave.

ALL MAKES MODELS PRICES
90-DAY Warranty 36s-37s
30-DAY Guar. Cars Over $175
DONOHOE CHEVROLET
1620 M ST. N.W.
Bet. 16th & 17th. DI. 3300

You'll Be Ahead to Buy at
Addison Chevrolet
'36 Plymouth 2-Dr. Tour. Sedan.
'36 Chevrolet 2-Dr. Tour. Sedan.
'35 Chevrolet 4-Dr. Tour. Sed. Steel Top.
'36 Plymouth Bus. Coupe (Radio and Heater).
'35 Chevrolet 2-Dr. Tour. Sedan.
'35 Olds. Spt. Cpe., Radio.
'35 Chev. Sport Cpe., Steel Top. (Radio, Heater).
TRADE AND TERMS
For Added Satisfaction, See . . .
ADDISON Chevrolet
1437 Irving St. N.W. AD. 8411

APPLE MARY

By Martha Orr

Bob Burns Says—

I always thought the people in my part of the country were carefree and easy going—until I came to Hollywood. Some of these people out here will go in for pretty near anything as long as it ain't too much trouble and don't call for too much risk.

The other day on the set a couple of young extras were talkin' to me and they told me they was gonna get married. I says, "Well, are you sure you love each other?" and the boy says, "Well, not exactly, but it won't cost nothin'—my father's a preacher." So I asked the girl if she was sure she loved the boy and she says, "No, but what have I got to lose—my father is a lawyer."

Copyright, 1938, for The Washington Post.

TERRY AND THE PIRATES — Hear Terry and the Pirates—5:15 p. m. today—WRC — By Milton Caniff

TAKE THE WHEEL, CONNIE! KEEP STRAIGHT UP THE VALLEY! TH' SHOOTIN'S STOPPED—I'LL HAVE A LOOK AROUND!
SHOO MIKE, MIST' TERRY! CONNIE STEERUM STEADY!
NOBODY FOLLOWIN'—BUT WE'RE LEAVIN' A TRAIL LIKE A DINOSAUR! NOT SO GOOD!
KLANG WILL FOLLOW AT HIS LEISURE!
WHAT IS PRESENT STATE OF ARMAMENT?
I GRABBED A MACHINE GUN AND A COUPLE OF RIFLES KLANG'S MEN LEFT WHEN THEY WENT TO TORTURE CONNIE!
—AND THERE ARE SEVERAL PISTOLS AT HAND! —THE DRAGON LADY FEARS THAT, ALTHOUGH THE FATES SMILE UPON US AT THE MOMENT, AN HOUR OF RECKONING IS UNCOMFORTABLY NEAR!
DON'T I KNOW IT!!

DONALD DUCK— An Echo Answers. — By Walt Disney

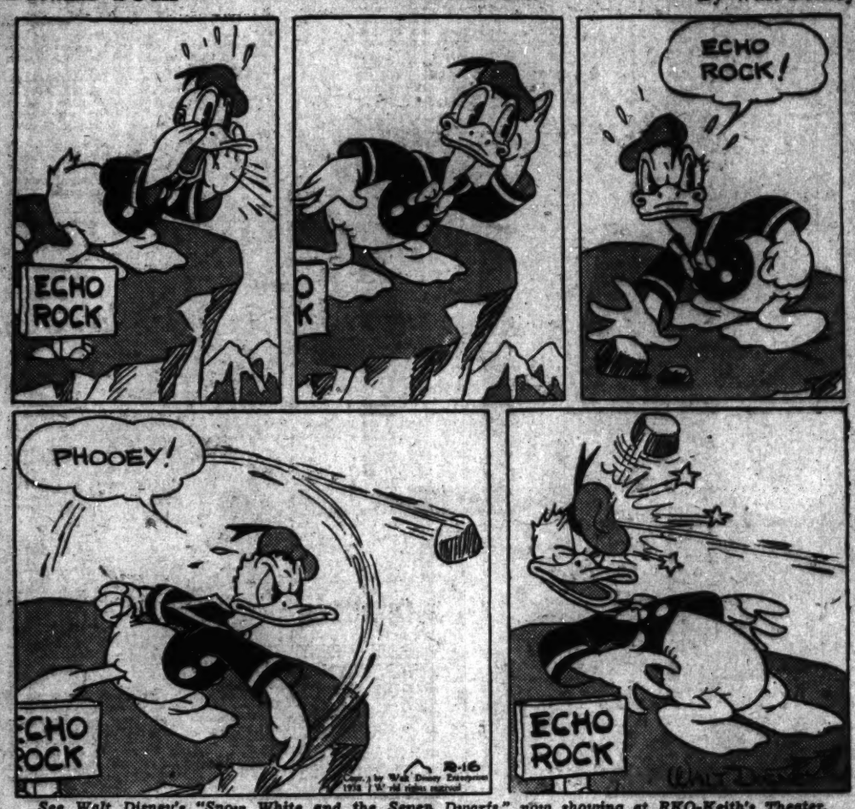

See Walt Disney's "Snow White and the Seven Dwarfs," now showing at RKO-Keith's Theater.

BIG CHIEF WAHOO — By Saunders and Woggon

A STROKE OF GENIUS, CHIEF! BUYING THAT OLD MISER'S BOOTS FOR $50,000! NOW WE HAVE ONLY $1,150,000 TO GET RID OF IN THE NEXT 8 DAYS!
CHIEF HOKUS-POKUS NO LIKE UM PALEFACE WAMPUM—PUT US IN CAVE!
UGH! TOO MUCH FOOT FOR UM BOOT!
YOU MIGHT HAVE BETTER LUCK, WAHOO, IF YOU TOOK OFF THE MOCCASINS FIRST!
STILL NO GO! MEBBE OWNER LEAVE UM SOCKS INSIDE!
HEAP FUNNY SORTA SOCKS!
THE OLD MISER'S HOARD! A HUNDRED $1,000 BILLS! YOU DOUBLED YOUR MONEY, CHIEF! OF ALL THE STUPID BLUNDERS!
NOW WAHOO MUST SPEND $1,250,000 IN THE NEXT 8 DAYS!

ROY POWERS, EAGLE SCOUT— It's Uncle Bob! — By Paul Powell

Registered U. S. Patent Office.

IF YOU DON'T WANT THIS TRIPPIN' IN THE PAN GIT GOIN'—GIT OUT AN' STAY OUT!
ALL RIGHT, MISTER—WE DIDN'T KNOW WE WERE TRESPASSING—THERE ARE NO SIGNS—BUT WE'RE GETTING OUT BECAUSE WE DON'T WANT TO TRESPASS—NOT BECAUSE OF YOUR THREATS
OH—A WISE CRACKER, EH! A VERY BRAVE GUY—OH YEAH?—I'LL SHOW YOU—
COME ON CHUNKY—

WINNIE WINKLE — To Outlaw the In-Law. — By Branner

YES, MY DEAH—I CAN SEE THIS HOUSE NEEDS A FEW CHANGES—WE'LL ARRANGE THE FURNITURE DIFFERENTLY, FOR ONE THING!
BUT I THOUGHT IT WAS ALL RIGHT AS IT IS—
THAT'S BECAUSE YOU'RE SO CLOSE TO IT—YOU REALLY DON'T SEE THE FAULTS IN THIS HOUSE!
BESIDES, I'LL ARRANGE EVERYTHING SO AS TO FIT MY BILLY'S TEMPERAMENT—YOU RUN ALONG AND DO YOUR SHOPPING—I'LL TAKE CARE OF EVERYTHING!!
NOW I KNOW WHAT MAZIE MEANT WHEN SHE SAID MOTHER-IN-LAW TROUBLE!!!

MICKEY FINN — By Lank Leonard

DIXIE DUGAN — One or the Other — J. P. McEvoy and H. J. Striebel

AND I THOUGHT TELEVISION WOULDN'T BE READY FOR YEARS!
AND THAT'S WHAT THE WORLD THINKS, MR. FINN—BUT THE PROFESSOR WILL PROVE TO YOU THAT IT'S READY NOW!
ITCHKIVITCH! —BRING MADAM VOLGA IN HERE AT ONCE!!
OKAYOVICH
MADAM VOLGA, LATE OF THE IMPERIAL GRAND OPERA, WILL SING AND DANCE BEFORE THIS BROADCASTING MACHINE—AND YOU WILL SEE AND HEAR HER IN MY LABORATORY—TEN MILES AWAY!!
ITCHKIVICH! I WILL PHONE YOU TO START BROADCASTING AS SOON AS WE REACH MY LABORATORY. —AND WATCH THE CONTROLS CAREFULLY!—MR. FINN MUST HAVE A PERFECT DEMONSTRATION!

JOE PALOOKA — If I Was Only There — By Ham Fisher

MISS DOOD QUIT HER JOB AS FORELADY THEN WENT RIGHT BACK TO WORK AGAIN!
EVERYTHING RUNNING SMOOTHLY, MISS DOOD?
THINGS COULDN'T BE BETTER, MR. PANDA
SEE?—SHE DOESN'T EVEN WANT TO REMEMBER SHE QUIT!
BUT THE WAY SHE TALKED TO YOU—THE PRESIDENT—
THAT DOESN'T BOTHER ME, MISS DUGAN!—MISS DOOD HAS BEEN WITH THE COMPANY SO LONG SHE THINKS SHE OWNS IT
I REGARD HER MERELY AS A SEVERE CRITIC WHO LOOKS AFTER MY INTERESTS—AND I RESPECT HER OPINIONS A LOT!
EITHER HE'S A SWELL FELLOW OR MISS DOOD HAS TOO MUCH ON HIM

ANIMAL TRACKING

NED BRANT—A Story of College Athletics — By Bob Zuppke

Famous Football Coach

HEY, BUD SHEKELS—TAKE A LOOK AT THIS!
ATTENTION Juniors
JAKE AND FANBELT! WHAT DO YOU THINK ABOUT THAT, NED?
BULLETINS
GRAND OPENING TOMORROW—FIRST I'D HEARD OF IT!
WHAT'S THIS ABOUT YOU AND FANNY GOING INTO BUSINESS?
COLLEGE SUPPLIES—WELL CHEAT—I MEAN—TREAT YOU RIGHT, BOYS
CARTER
BUT DOES FANBELT KNOW ANYTHING ABOUT BUSINESS?
HE SHOULD—HES BEEN MINDING EVERYBODY'S FOR 30 YEARS!

JANE ARDEN — Planning a Trip—For Jane — By Monte Barrett and Russell Ross

Registered U. S. Patent Office

MYRA YORK FEARS JANE'S YOUTH AND IS DETERMINED TO GET RID OF HER!
BUT GIRLS DON'T JUST DISAPPEAR—IF YOU MEAN—
OH I'M NOT PLANNING TO HURT HER—BUT IF SHE DISAPPOINTS US ON THIS PICTURE, SHE'LL NEVER GIVE HER ANOTHER CHANCE—
JANE ARDEN IS GOING ON A TRIP—AS FAR AS THE STUDIO IS CONCERNED, SHE'S GOING TO VANISH!
YOU'RE WALKING ON THIN ICE NOW, MYRA! COUNT ME OUT!
NOT YET—REMEMBER THE FELLOW WHO USED TO DOUBLE FOR VAL STANNARD? I WANT YOU TO FIND HIM FOR ME!
JIM STOPE? I HEAR HES DRIVING A TAXI SINCE VAL FADED OUT OF PICTURES!

"... hustles ten big clubs every night,"
SAYS PEGLER ABOUT LEONARD LYONS

Leonard Lyons scoops other Broadway writers because he isn't a swivel chair columnist. He really makes the rounds, as Pegler remarked. Lyons' column, *The Post's New Yorker* (on the amusement page), speaks for itself when it comes to the low-down on Broadway.

Advertisement

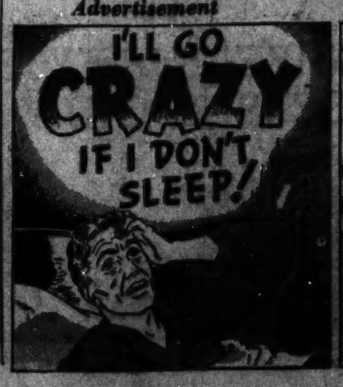

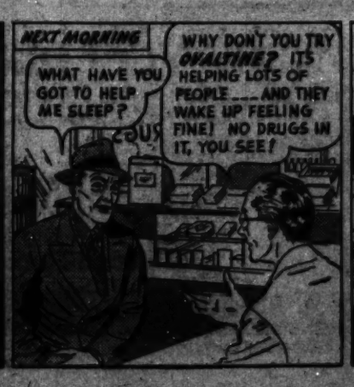
NEXT MORNING
WHAT HAVE YOU GOT TO HELP ME SLEEP?
WHY DON'T YOU TRY OVALTINE? ITS HELPING LOTS OF PEOPLE—AND THEY WAKE UP FEELING FINE! NO DRUGS IN IT, YOU SEE!

OH BOY, WHAT A SLEEP I HAD! "HAPPY DAYS ARE HERE AGAIN!"
THANKS TO OVALTINE!
TO FALL ASLEEP QUICKLY—TRY THIS!
... To get sound, natural sleep that really rests you.... Try Ovaltine! Not a drug. It's a nourishing, pure food! Thousands report remarkable results. Get Ovaltine at grocery or drug store! Make it your nightcap regularly! See if it doesn't end your sleepless nights—and give you peppier days!

Advertisement

THE HECHT CO.
F Street at Seventh

Sheldon

ANNUAL SALE...

"Just what I wanted . . . a good suit at $20," is what men who have purchased in this Annual February Sale have told us. Bear this in mind! Not regular $20 suits and topcoats but values that are far in excess of this moderate price. It took months of planning to bring you this great event. Our sustained efforts are now bearing fruit! Once you see the garments you, too, will realize we've gone the limit.

Our famous Sheldon Label upholds a sound reputation built over a period of seventeen years. There's tradition in this celebrated name! You'll find the same unquestionable fabrics . . . the same distinctive patterns . . . the same smart styles . . . and, as is our custom, sizes for practically every build. If you value your pocketbook don't miss this Sheldon Sale!

THE SUITS

- FINE WORSTEDS!
- ROCKLYN TWISTS!
- RUGGED CHEVIOTS!
- NEW SHARKSKINS!
- PENCIL STRIPES!
- CHALK STRIPES!
- CLUSTER STRIPES!
- TARTAN CHECKS!
- SUBDUED GLENS!
- NEAT OVERPLAIDS

TOPCOATS

- CAMELORE!
- DUROTWISTS!
- FINE VELOURS!
- BRITISH MODE TWEEDS!
- DUNROCK SAXONIES!
- IMPORTED BRITISH WOOLS!
- ENGLISH RAGLANS!
- MODIFIED RAGLANS!
- BALMACAANS! BOXCOATS!

Use Our 3-Month Budget Plan

Pay $6.66 . . . March 15th
Pay $6.67 . . . April 15th
Pay $6.67 . . . May 15th

Pay in three equal amounts spread over a 90-day period without any carrying charge.

SUITS & TOPCOATS

Patterns . . . Fabrics . . . Styles for Now as Well as Spring

$20

AND IF YOU DESIRE, THE EXTRA PAIR OF TROUSERS IS ONLY $5

Men's Shop

Second Floor—The Hecht Co.